



Norma Heisey (center, light uniform) pumps a shot over the arms of Manheim Central defenders. Kathy Shelly (right, light uniform) stands by for a possible rebound.

Basketball girls win opener in first year of league play

The DHS girl's basketball team opened the season with a 40-32 win over Manheim Central at Donegal last Friday.

The Indian girls were behind 9-14 at halftime, but outscored their opponents in the final two periods.

High scorers for DHS were Butch Kolp (16 points) and Kathy Shelly (11 points). The JVs lost 28-14.

This is the first year of league play for the Donegal girls.

Coach Bill Earhart says, "It's a learning year. We have a young team, and we're just hoping to make them competitive this year."

The assistant coach is Rudella Durci. Student managers are Cathy Miller and Deb Antes.

Varsity players are; Teresa Drager, Jolene Ellis, Barb Hallgren, Norma Heisey (co-captain), Kim Marshall, Deb Mumma, Raeann Parker, Joan DeVitry, Karen Albright, Darla Kelly, Butch Kolp (co-captain) and Kathy Shelly.

The J.V. squad includes Kathy Moyer, Jennifer Neiss, Tammy Kulman, Deb Heistand, Deb Davis, Diane Deatrick, Carolyn Davis, Allison Hawthorne, Kim Leeds, Deb Graham, Jeanne Hopwood, Alice Musser, and Ginny Oldenwalt.

Parent's Basketball Boosters

The first meeting of the Donegal High School Parents Basketball Booster Club was held after the home game on Tuesday, November 25. Officers were selected for the coming year. They are as follows: president, Barry Etsel; vice-president, George McCue; secretary, Georgianne McCue; treasurer, Bill Barto. Events for the present

basketball season were discussed, and committees to arrange for the Holiday Basketball Tournament were selected.

The meetings should be attended by parents of Donegal basketball players and those interested in promoting Donegal basketball. The group will meet in the Donegal cafeteria following the home game on Friday, December 12.

Indian hoopsters are 1 and 1

The Indians began this basketball season by beating Octoraro in Mount Joy.

The team dropped their second game to Dallastown, losing 71-84. Dallastown

beat the J.V. squad 72-62.

High scorers for the varsity were Fellenbaum (21 points), Bradley and McCue (16 each) and Miller (12 points).

TOM McCOY CUSTOM BUTCHERING

MILTON GROVE
R. D. 3
Elizabethtown
653-5335

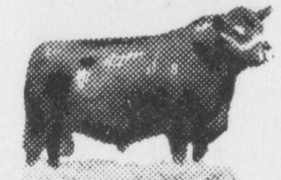

Complete Butchering
Service on Beef, Pork,
& Sheep
Slaughtering, Cut, Wrap,
Freezing
Sugar Cure Hams & Bacon

Red Barn Furniture Stripping

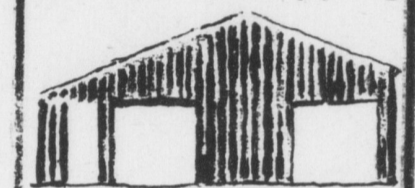

Located 4 miles West of Eliza-
bethtown on Falmouth Rd.
CALL 367-2959

POOPSIE'S Key & Lock Shop

144 W. Market St.
Marietta
426-2510

For Christmas, give a membership in the

Lancaster Automobile Club

365 days of driving pleasure

THE IDEAL GIFT

**EASY TO BUY — SURE TO PLEASE
PACKAGED IN A COLORFUL HOLIDAY BOX**

During the month of December, a handsome new AAA front end plate will be awarded to the proposer for each new member he proposes.

Over 65,000 Members in Lancaster County enjoy these services.

 PERSONAL ACCIDENT INSURANCE	 EMERGENCY ROAD SERVICE	SCHOOL PATROLS LEGISLATION DRIVER EDUCATION GOOD ROADS AND MANY OTHERS	 COAST TO COAST	 BAIL BOND SERVICE
 MAPS TRAVEL SERVICE	LANCASTER AUTOMOBILE CLUB 34 N. Prince St., Lancaster, Pa. Please send a CHRISTMAS GIFT membership			 LICENSE SERVICE
 LEGAL ADVISORY SERVICE	To _____ <small>This application to be used for NEW MEMBERS ONLY</small> Address _____ <small>MUST RESIDE IN LANCASTER COUNTY</small> INDICATE (X) HOW YOU WANT DELIVERY MADE Send gift package direct <input type="checkbox"/> Send to me <input type="checkbox"/> Sender's Name _____ Address _____			 MONTHLY MAGAZINE
Dues \$ 7.50 Entrance Fee \$ 2.50 TOTAL \$10.00				No entrance fee for a person residing with a present member. FEE \$7.50

Ibberson's
CARPET FOR HOME & CAR
1660 S. MARKET ST.
ELIZABETHTOWN, PENNA. 17022

Open 9 to 5:30
Mon., Thurs., Fri. 9 to 9

Creative Carpentry

**WATERING TROUGH
LOUNGE**

Steaks & Seafood

WEEKEND SPECIAL
(Friday & Saturday only)

TOP ROUND OF BEEF

WITH FILLING MASHED POTATOES VEGETABLE

Kitchen Open
Mon. - Sat. 11 a.m. - 1 p.m. and 5 p.m. - 12 p.m.
Mount Joy - 653-4301

Food prepared by Marion Bleacher