

## Recipe Corner

**BLUEBERRY DESSERT**  
BY Joyce Ricendorf

To make crust, press the following ingredients into a 11x9 pan and bake at 350 degrees 10 - 15 mins. Chill.

- 1 cup flour
- 1 stick melted butter or margarine
- 1 cup pecan meal
- 1/4 cup brown sugar

Allow 8 oz. of cream cheese to soften & beat until creamy. Mix into cheese 3/4 cup granulated sugar. Make 1 package cream whip according to package directions but adding 1 tsp. vanilla instead of 1/2 as package states. Fold into cream cheese mixture & chill until set. Spread on crust. Top with 1 can blueberry pie filling (may use other pie filling if desired). Chill.

### BIRTHS

Mr. and Mrs. James Ison, (Connie Heisey) Arch St., Bainbridge, a daughter, at St. Joseph's Hospital, June 13.

Mr. and Mrs. Gary Boyle, (Margaret Miller), Mount Joy, R.D.1, a son at Osteopathic Hospital, 6/7.

Mr. and Mrs. Kevin D. Brewer (Rebecca Hess), Mount Joy R.D.2 a daughter at home, 6/8.

Mr. and Mrs. John S. Slaybaugh (Gloria Learn), 146 W. Market St. Marietta, a daughter at General Hospital, 6/12.

### GEORGIA A. BRADY

Navy Seaman Recruit Georgia A. Brady, daughter of Mrs. Christine L. Brady of Route 3, Pinch Road, Manheim, PA., was graduated from recruit training at the Naval Training Center, Orlando, Fla.

Classes include instruction in seamanship, military regulations, fire-fighting, close order drill, first aid and Navy history.

### GILBERT FRANK

Col. and Mrs. Charles S. Frank from Tantallon, Maryland, announce the graduation of their son Capt. Gilbert Frank from George Washington University, Washington. He and his wife, Susan will leave July 1st for Honolulu, Hawaii where he will serve his internship. Gilbert is the grandson of Mrs. Charles S. Frank and Mrs. Raymond Gilbert of Mount Joy.

### MOUNT JOY

#### LEGION

(2 mi. E. of Mt. Joy off Rt. 230 By-Pass)

#### THE SIDEMEN

#### Sunday Dinners

12 NOON to 9 P.M.  
Reservation Ph. 898-8451

## Reinhart art show hours changed

The hours have been changed for the retrospective show of the work of the late Les Reinhart, Lancaster County artist, to be held at the Mack Brewery in Marietta. The show, which opens June 23, will be open from 1p.m. to 8p.m. Monday through Saturday, and 1p.m. to 5p.m. Sunday. The show will be open for two weeks.

### DID YOU HEAR...

Mr. and Mrs. Ben Kraybill of Maytown were hosts to a garden party last week for over 50 young people of the Congregational Bible Church, Marietta. The party was to honor all '75' graduates.

Rain dampened the Hawaiian theme decorations for the affair - but not the spirits of the crowd. They just moved indoors and had a grand evening, anyway.

Mrs. Robert Hiestand, Mrs. Marlin Miller and Mrs. Kraybill arranged the party and made the decorations.

### ROBERT R. SARGEN COMPLETES TRAINING

Robert R. Sargen, formerly of Waterford Ave., Marietta completed three weeks of combat training at the U. S. Army base at Fort Leaningwood, Missouri.

Robert, the son of the late Maxwell Sargen and Mrs. Katherine Sargen of Bainbridge, is now at Fort Pike, Louisiana, for eight weeks of jungle infantry and drill sergeant training.

After completing his training, Robert will serve in Panama for 16 months.

Sargen re-enlisted in the army after serving from 1965 to 1967.

### DID YOU HEAR...

Hiram Mayers, of Maytown, is home from the hospital and would welcome visitors. Hiram was long-time custodian of the Maytown Elementary School.

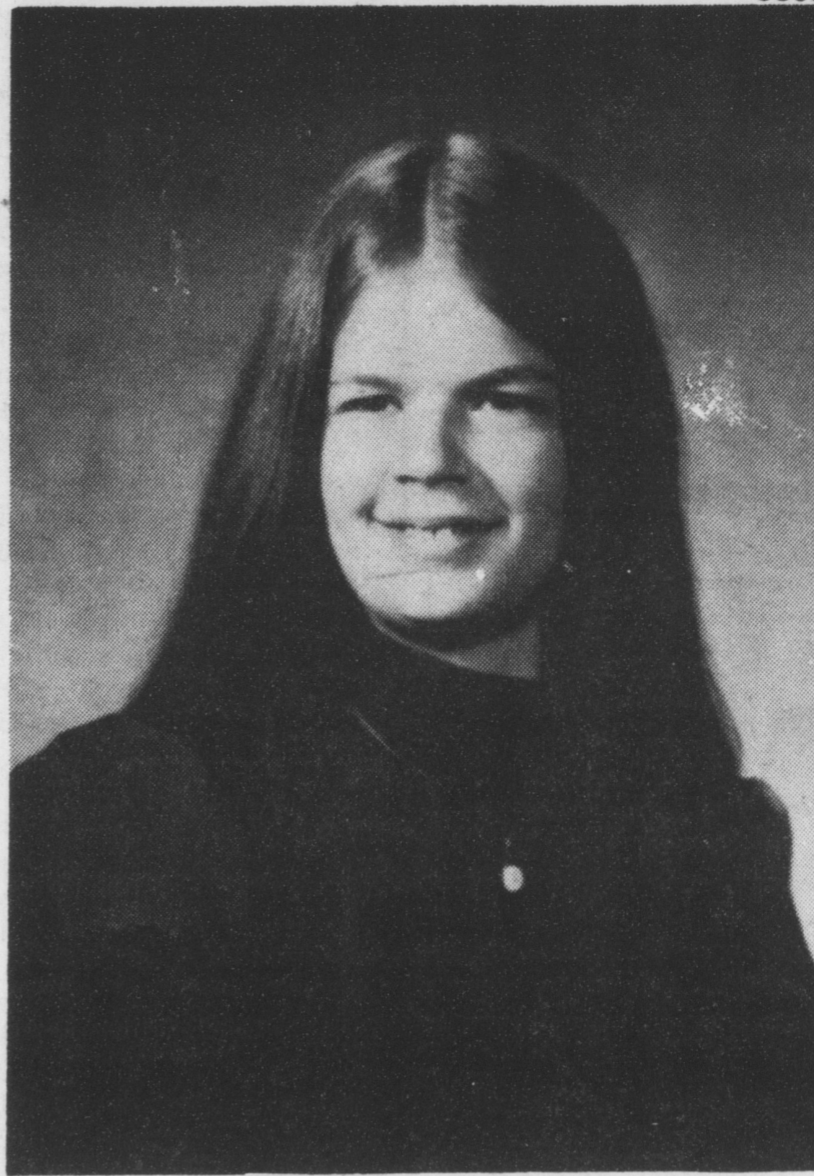

Elizabeth J. Wolgemuth

## Miss Wolgemuth betrothed

Mr. and Mrs. John M. Wolgemuth, Elizabethtown R3, announce the engagement of their daughter, Miss Elizabeth J. Wolgemuth, to Robby Lee Smyre.

The bride-elect was graduated from Lancaster Menonite High School and is employed by Wolgemuth Fruit Market, Mount Joy.

Mr. Smyre is the son of Mr. and Mrs. George Smyre of Elizabethtown R1.

He is employed by Wolgemuth Fruit Market, Mount Joy.

### Leonard T. Diffenderfer

Navy Constructionman Leonard T. Diffenderfer, son of Mr. and Mrs. Frank Diffenderfer of 82 N. Charlotte St., Manheim, Pa., is attending Basic Steelworker School at Port Hueneme, Calif.

The 12-week course included instruction on mathematics, blueprint reading, sheetmetal layout, and techniques for the steel reinforcement of concrete construction projects.

A 1962 graduate of Manheim Central High School, he joined the Navy in October 1973.

## Credit

The pictures of the spring Athletic Teams at Donegal High School published in last week's BULLETIN were taken by Georjean, Fruitville Pike, Lancaster, provided by Jim Gerberich, Mount Joy.

### DID YOU HEAR...

Richard Yuninger Jr. and his sister, Mary Ann, of Marietta were real prize winners in the 4H Strawberry Round-up sponsored by the Lancaster Rotary at the Farm and Home Center in Lancaster last week.

Richard took first prize - and his two prize quarts of strawberries were auctioned off by Harold Keller of Mount Joy for \$52 and \$51 each! They were purchased by Andy's Catering Service of Lancaster.

Sister Mary Ann's strawberries were auctioned, again by Harold Keller, for \$27.50 each for two quarts.

Cynthia Erb, Mount Joy, was a featured speaker at the Round-Up. Max Smith, County Agent, and Fred Funk, Millersville truck-farmer, were judges.

## HELP WANTED

### SALESPERSON

Immediate sales position available with established Lancaster County Home Modernization Company. Excellent opportunity for the right person. All replies confidential. Send resume to P.O. Box 148, Columbia Pa. or phone 684-6981 for application.

## FOGIE'S CAFE

412 E. FRONT ST.,  
MARIETTA  
DRINKS  
SANDWICHES

### HAVE YOU HEARD...

Peggy Marley's Restaurant in Marietta is now open Sundays from 7 a.m. to 3 p.m., and Saturday mornings, 7 a.m. to 11 a.m., only for breakfast. Eat at Peggy's, the food's GREAT!

[Advertisement]

**"Inside every apartment building are homes that need protection."**

See me about State Farm Renters Insurance. The rates are low, the coverage comprehensive.

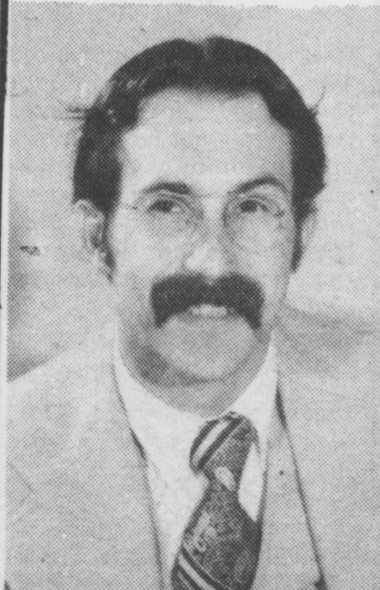

## ALEX JUST

74 E. Main Street  
Mount Joy, Pa.  
PHONE 653-2212

Like a good neighbor, State Farm is there.



STATE FARM FIRE AND CASUALTY COMPANY  
Home Office: Bloomington, Illinois

## INTRODUCING THE BARBECUE SPECIAL

JUNE 18 - 24



55¢

tastee-freez



454 West Main Street, Mount Joy, Pa.  
Phone 653-2332



FARM FRESH EGGS

OUR OWN REFRESHING FRUIT DRINKS

## Conoy-Springs Dairy

## GRAND OPENING

### CELEBRATING JUNE DAIRY MONTH

Wednesday, Thursday, Friday, Saturday  
June 18, 19, 20 and 21

## MILK SPECIAL

FARM FRESH JUG MILK

\$1.10 gal.

PASTEURIZED - HOMOGENIZED

reg. \$1.20 gal.

CHOCOLATE MILK  
NON-FAT MILK

ORANGE JUICE  
LEMONADE  
ICED TEA

MON. - FRI. Open 9 to 9  
SATURDAY Open 8 to 6

Phone 367-6292 1 mile west of Bainbridge along Route 441