

**BIRTHS**

Mr. and Mrs. Clair Nace (Bonnie Helton) 36 S. Chestnut St., Marietta, a daughter at St. Joseph's Hospital, March 3.

Mr. and Mrs. John H. Esben-shade III (Anne Sharpe) 5 Donegal Place, Marietta, a daughter at Lancaster General Hospital, March 5.

Mrs. Susan L. Leed, 72, of R. D. 2, Mount Joy, at Lancaster General Hospital, March 3.

Christian B. Brubaker, 88, Manheim R7, Friday, Mar. 7, at his home.

Martin Liggins, 80, 925 Church Street, Mount Joy, at his home, March 5.

Mrs. John Reigle, 70, 106 Columbia Ave., Mount Joy, at her home, March 6.

Mrs. Phares Fritzpatrick, 87, 109 Heisey Ave., Rheems, at Fairview Nursing Home, Columbia, March 4.

**DEATHS**

Martin L. Gish, 83, Rheems, in Lancaster Osteopathic Hospital, March 2.

**Pat Morgart's BRIDAL SHOP**  
OF ELIZABETHTOWN



"Special Group"  
**Bridal Gowns**  
Orig. Priced to \$399 **\$25 to \$125**

Rt. 230, 700 Mkt. St., E-town - 367-4133  
Central Penna's Largest Selection

**AUCTIONS make the difference in marketing livestock!**

**NEW HOLLAND makes the difference in auctions!**

MONDAY - 9 a.m. - Fat Hogs  
10 a.m. - Horse Sale  
11 a.m. - Hay & Straw  
2:30 p.m. - Fat Steers, Bulls, Cow & Veal

WEDNESDAY - 12 Noon - Hay & Straw  
12:30 p.m. - Dairy Sale

THURSDAY - 12 Noon - Fat Steers, Bulls, Cow & Veal

**New Holland Sales Stables, Inc.**

New Holland, Penna.

Abram W. Diffenbach; Manager Phone (717) 354-4341

**RHEEM HI-BOY GAS FURNACE**

80,000 BTU Per Hour  
Model 3204

**\$150.00**

Call  
Lancaster 394-2073

**DID YOU HEAR...**

Hiram Mayers, of Maytown, who recently traveled to California to visit a long-lost brother he had not seen since his youth, has had the misfortune to spend part of his visit in the hospital. The visit was interrupted by a gall-bladder operation for Hiram. He is now recuperating at his brother's home.

**NO NEED TO TRADE IN YOUR OLD CAR**

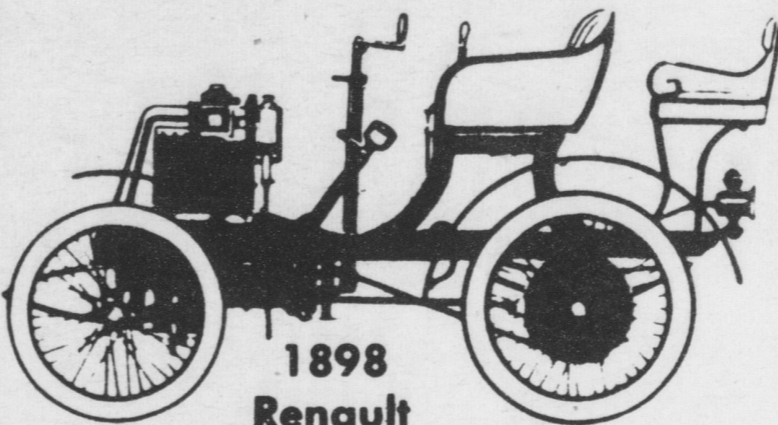

1898 Renault

RENAULT is giving a \$200 rebate to each Renault owner who buys a new one.

In addition, WISSLER MOTORS is giving \$200 to \$800 rebates on selected models of new Renaults to any purchaser.

You don't have to trade in your old RENAULT to save money on a new one!

RENAULT is giving a \$200 rebate to each Renault owner who buys a new one.

In addition, WISSLER MOTORS is giving \$200 to \$800 rebates on selected models of new Renaults to any purchaser.

**NO TRADE-IN REQUIRED RUSH IN AND SAVE AS MUCH AS \$1,000**

AUTHORIZED RENAULT DEALER  
**WISSLER MOTORS**

Rt. 230, 1/4 Mile West of Mount Joy

653-2091

**POOPSIE'S Key & Lock Shop**

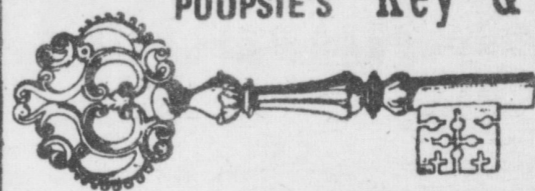

20 W. Market St.  
Marietta  
426-1486

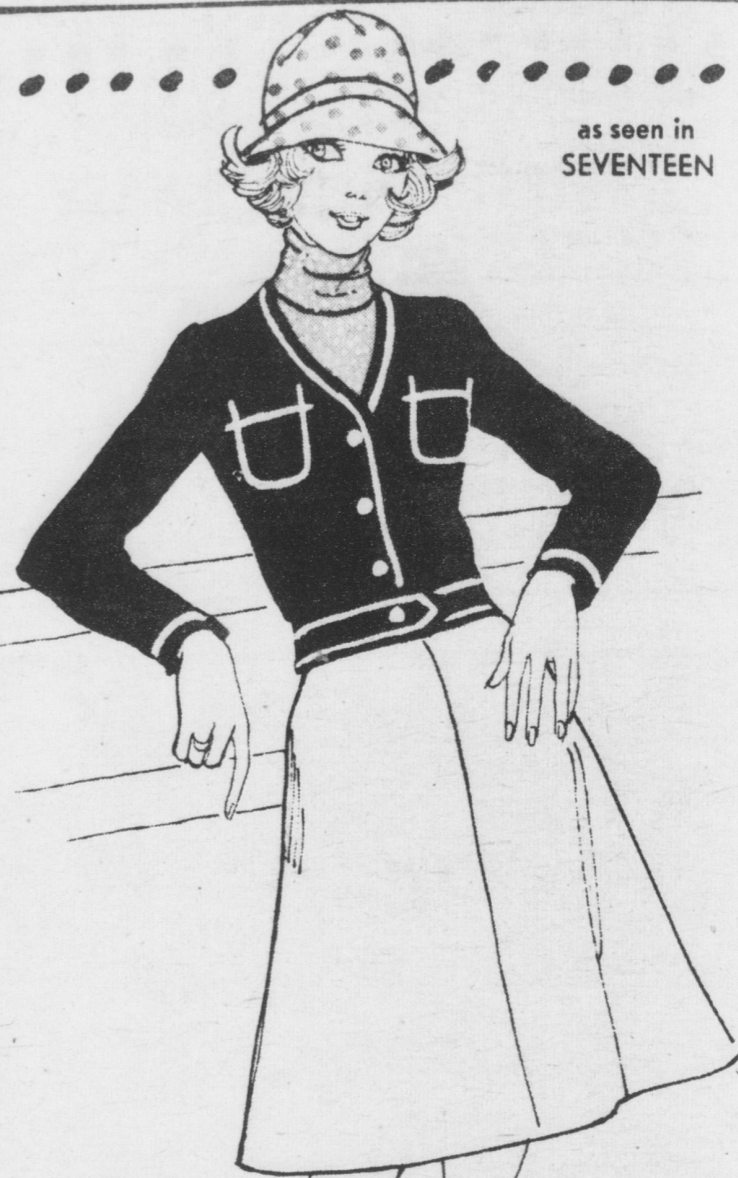

as seen in SEVENTEEN

*vicky vaughn*

**cheers for red, white and you**

You've got the spirit in Vicky Vaughn's hip-hip-hooray jacketdressing. Braid-brightened jacket stops short, buttons over a no-sleeve, dot-topped turtledress. Arnel jersey dots/polyester double knit solid. Machine washable/dryable. Navy/Red dot/White or Red/Navy dot/White. 5-15. 00.00.



15-A Marietta Ave., Mount Joy, Pa.

**PUBLIC SALE**

- of -

REAL ESTATE,  
ANTIQUES &  
HOUSEHOLD  
GOODS

Sat., Mar. 15 '75

10:00 a.m.

Located in Bainbridge, Pa. across from Fire Co.

2 1/2 STORY FRAME DWELLING

8 room house w/1 1/2 baths, oil furnace w/radiators, garage w/work shop.

To inspect property call 653-5689

Real Estate to be offered at 2 p.m. Car sold at 1:30 p.m.

Warren Libhart Estate Commonwealth Nat'l. Bank of Elizabethtown, Executor

Alspach & Ryder, Attys.  
H. [Abe] Shaffner  
C. H. Wolgemuth, Aucts.  
Diffenderfer & Reist, Clerks

**Lower Auto Loan Rates?**

That's right! Union National Mount Joy Bank has lowered the rates on new car loans, and late model used cars. Have you been thinking of a new car? Maybe there has never been a better time. . . new models offer less maintenance and better gas mileage. Check and compare, but first see the folks at Union National Bank!

**Check and Compare ..... Rates on 1975 Models**

Amount Financed	36 Monthly Payments	Total Interest	Total of Loan	Annual Percentage Rate
\$2,000.00	\$63.88	\$299.68	\$2,299.69	9.31%
2,500.00	79.86	374.96	2,874.96	9.31%
3,000.00	95.83	449.88	3,449.88	9.31%

(The above schedules are for 36 month contracts, with approved down payment. Credit life and accident & health insurance available at additional cost.)



**UNION NATIONAL MOUNT JOY BANK**

THE "HOMETOWN BANK"

MAYTOWN, PA.

MOUNT JOY, PA.

