Emergency Medical Calls

Dr. Thomas O'Connor
will be available on
Sunday
Emergency calls only, if family physician can not be contacted.

Charles R. Gates Is Graduated

Charles R. Gates, II, son of Dr. and Mrs. John S. Gates, was graduated Cum Laude from St. Andrew's School, in Middletown, Del. on Saturday, June 11.

In addition to his being

CHARLES R. GATES II

inducted into the Cum Laude Society, he was awarded the School Music Prize and the Choir Prize for outstanding contributions in each of these fields. During his five years at St. Andrew's he participated in football, wrestling, and crew; co-captaining the Independent School's championship football team in his senior year; has been a member of the concert band, dance band, and "Flagstones" jazz combo; served as Choir President and Crucifer. He was chosen by the faculty and the V and VI Form members to serve as Praefect to govern the student body during his past year.

Along with the family, the ceremonies were attended by Mr. and Mrs. Paul Stehman, Jr. of Mount Joy.

Charles has been admitted and plans to start his freshman year in the fall at Yale university.

50th Wedding Anniversary

Mr. and Mrs. Isaac L. Leaman, Lititz R1, observed their 50th wedding anniversary on Saturday, June 11.

Their daughters, Lila, Mrs. Harry C. Rohrer, Manheim, R2, and Arlene, Mrs. Charles E. Rohrer, Hubbard, Ohio, honored their parents with an open house Saturday afternoon at the former's home.

Mr. and Mrs. Leaman were married June 8, 1916, at the home of the bride by the late Rev. J. W. Smith, Pastor of Trinity Lutheran church, Ephrata. Mrs. Leaman is a native of Bird-in-Hand.

Mr. and Mrs. Leaman have been active members of Emanuel Lutheran church, in Brickerville, for many years. A retired farmer and insurance agent, Mr. Leaman has served in a number of civic organizations, including the Baron Stiegel Lions Club, of which he was charter president, and the Elizabeth Twp. supervisors, from which he retired after 35 years service. He is also a member of several Masonic organizations.

There are two grandchild-

Donegal Society Holds Meeting

The 53rd annual Donegal Society reunion was held today (Thursday) at Donegal church and included morning and afternoon session, plus business meeting and noon luncheon.

Principal addresses were given by Dr. Donald C. Wilson, pastor of the First Presbyterian church, Lancaster, and by John A. Jarvis, headmaster of the Lancaster Country Day School. The former spoke on "Divine Right of Kings and American Democracy" and the latter on "Highlanders— Look to Your Hills."

William F. Herr, who has served as president of the society for the past year, presided at the afternoon session and Robert F. Vanderslice, vice-president, at the morning meeting.

• Main Street

(From page 1)

day is showing.

• • •

Someone said this week, "A rose from that garden would have won a prize at the Lancaster show last weekend."

• • •

Please. Let's look for more parks. Let's develop more neighborhood parks. Let's look to the future of tomorrow and of the years to come. Let's be aware that Mount Joy will continue to grow and to need more and more public facilities!

DEAN'S LIST

Miss Sylvia Marie Longenecker, daughter of Linn W. Longenecker, Manheim R4 has been named on the dean's list. It is the second such achievement, in her freshman year, at West Chester college.

She is taking a course in preparation for elementary or high school teaching and is majoring in music.

She attended the Donegal schools and was graduated from Manheim Central high schools, class of 1965.

Three Selected At N-S Plant

C. J. Ebling, plant manager of National-Standard, has announced the selection of Richard L. Bringman of 809B west Main street, and J. Leroy Hostetter, 734 Bruce avenue, as shift foremen of the Mount Joy palnt.

Elsworth Gibbs, Elizabethtown R1, has been selected as group leader.

EAT THE RIGHT FOODS

For good health, everyone needs to eat the right foods, reminds Louise Hamilton, Penn State extension foods and nutrition specialist. It is very important that each family member eat foods every day from each of the four food groups — milk, meat, fruits and vegetables, breads and cereals. Eating an adequate amount of food from each group will provide the necessary nutrients to maintain good health and the best weight for everyone.

When in need of printing remember The Bulletin.

New Arrivals

Erwin & Linda (Diven) Kelly, 454 West Main street, a daughter, Thursday, June 9, at General hospital.

When in need of printing remember The Bulletin.

For Sale
SHORT CUT
TOBACCO STEMS
Mechanically Baled
H. Roy Nissly & Co., Inc.
Corner Wood & Market Ave.
(Florin Station)
MOUNT JOY, PENNA.
13-3c

Pennsylvania Peat **300 lb $4.30**
HOME GROWN STRAWBERRIES
EGGS
LARGE ..... 2 doz. 95c
NOT CLASSIFIED .. 2 dozen 85c
CRACKED ..... 3 dozen $1.10
JUMBO ..... 60c dozen
APPLES — FRESH FROZEN CIDER
OLD & NEW POTATOES — WATERMELONS
SUGAR PEAS, CELERY AND NICE TOMATOES
WOLGEMUTH FRUIT MARKET
¼ MILE WEST OF FLORIN PHONE 653-5661
Store Hours — 8 - 6; Except Friday 8 - 9; Closed Sun.

VACATION SERVICES

TRAVELERS CHECKS
Cashable anyplace. Immediate refund if lost or stolen. $1.00 per $100.

BANK-BY-MAIL
Any business you send to us will receive the same prompt attention as though you called in person.

A SAFE DEPOSIT BOX
Provides security for your valuables while your house is empty.

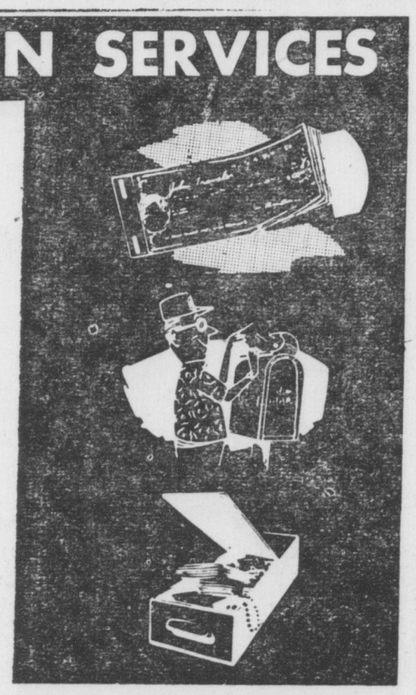

UNION NATIONAL
MOUNT JOY BANK
MOUNT JOY AND MAYTOWN
Member Federal Deposit Insurance Corporation

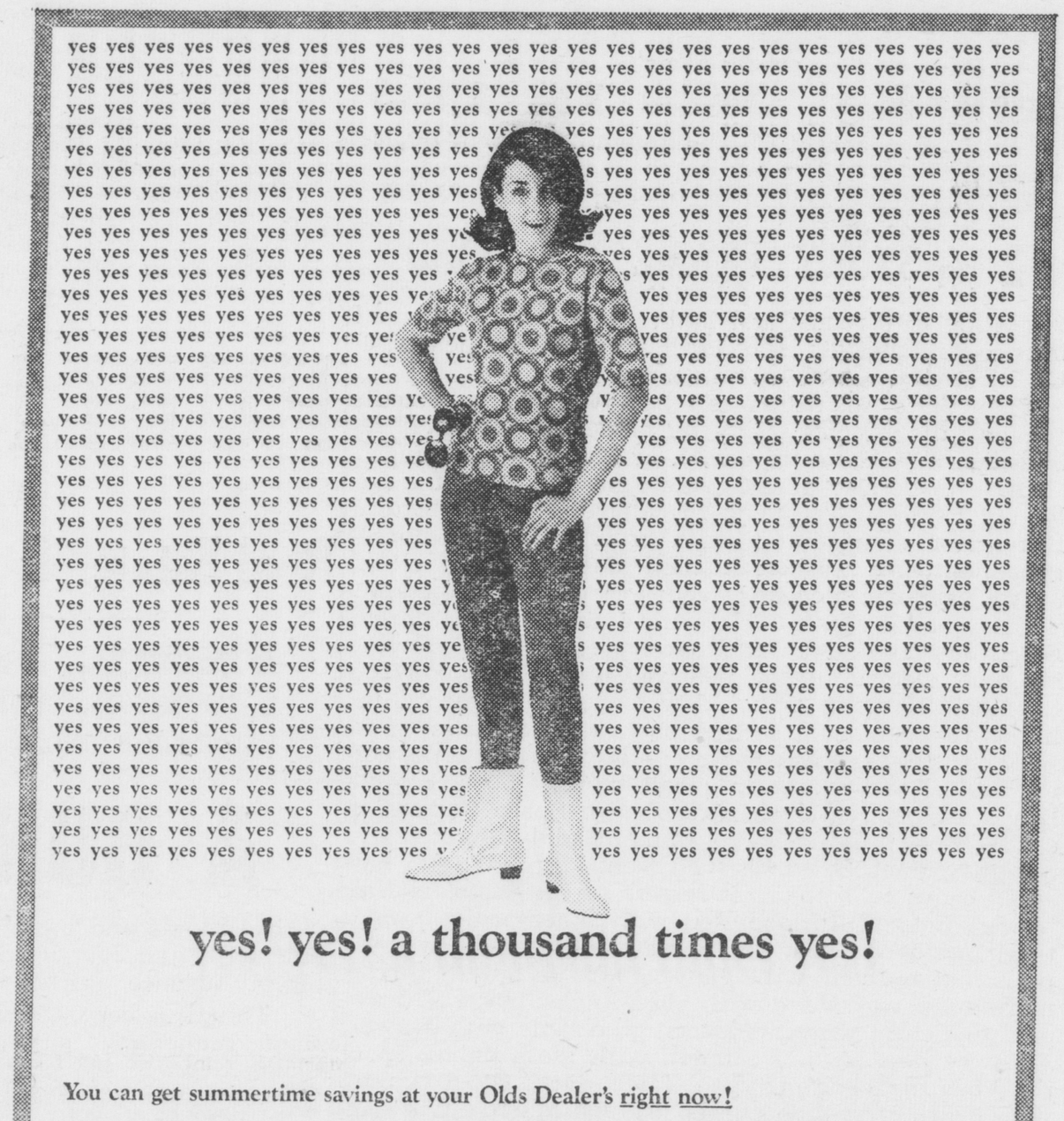

yes! yes! a thousand times yes!

You can get summertime savings at your Olds Dealer's right now!

Oldsmobile's saving season is in full swing! And every day, new owners by the thousands are Rocketing into an Olds-filled summer of driving fun! Get on over to your Olds Dealer's and test drive the Olds you like best. Discover how much Oldsmobile cares about the things you care about. Your comfort. Your safety. Your driving satisfaction.

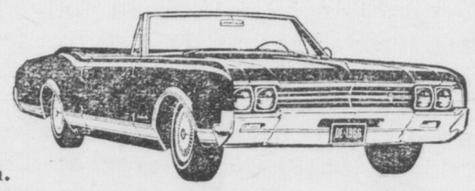

See your nearest Olds Dealer...the man who has everything for you!

STEP OUT FRONT ... in a Rocket Action Car!
TORONADO • NINETY-EIGHT • STARFIRE • EIGHTY-EIGHTS • CUTLASS • F-85 • VISTA-CRUISER • 4-4-2
OLDSMOBILE • GM
GREAT TIME TO GO WHERE THE ACTION IS... SEE YOUR NEARBY OLDSMOBILE QUALITY DEALER NOW!

NEWCOMER MOTORS, Inc.
Cor. Main & New Haven Sts. Mount Joy, Pa.