

A Tragedy of Errors by Jerry Marcus

Bad driving manners contribute heavily to highway casualties.

Surprise Party By Co-Workers

Mrs. Edith Ressler, Mount Joy R2, was the guest of honor at a surprise dinner party held for her by AMP employees of Elizabethtown on Thursday night at the Watering Trough, Mount Joy.

Mrs. Ressler retired from the Company after almost 15 years of service. The employees presented her with an engraved silver dish and she also received other gifts and cards.

Attending the dinner were Burt Hendrix, William Haun, Alfred Mt Guigan, William Haun, Alfred McGuigare, Pierce Rankin, Samuel Nace, Mr. and Mrs. Robert McLean, Mr. and Mrs. Cyrus Gainer, Esther Drace, Florence Kines, Mary Gingrich, Betty Jane Mimmall, Betty Gutschall, Dorothy Stark, Ruth

LEGAL NOTICES

The Donegal Union School Board will receive sealed bids for 1 Chevrolet Suburban Station Wagon (Carryall) in "as is" condition. Bids shall be marked "Bid on Chevrolet" and delivered to the high school office on or before June 4 at 4:30 p.m. This vehicle may be inspected on the high school parking lot by arrangement with Mr. Ralph Leed, head custodian. 8-1c

NOTICE

"At the Meeting of Marietta Borough Council May 11, 1965, Maud E. Deitrick, East Market St., was exonerated from paying the Per Capita Tax for the year 1965."

E. M. NAU
Marietta Borough
Secretary 9-1c

EXECUTRIX NOTICE

Estate of Benjamin J. Gaul, dec'd., late of Mount Joy Borough, Lancaster County, Penno.

Letters testamentary on said estate having been granted to the undersigned, all persons indebted thereto are requested to make immediate payment and those having claims or demands against the same will present them without delay for settlement to the undersigned, ESTELLA E. GAUL

28 Poplar Street,
Mount Joy, Pa.
Samuel S. Wenger,
Attorney 9-3c

Geltmacher, Betty Kipp, Jo Sleau, Dorothy Koch, Irene Hyde, Don Wenyer and Betty Markley.

Ag Survey

Farmers in the Mount Joy area are being asked to supply pertinent information about livestock in a survey starting May 20. Postmaster Elmer Zerphey has announced.

Cards will be delivered to farm mail boxes, selected at random on rural routes served by the Mount Joy post office.

These semi-annual surveys are conducted cooperatively each year by the post office and agriculture departments and serve as a basis for estimating numbers of livestock on farms; livestock production; the size of the pig, calf, lamb and wool corps; and the number of chickens raised. This information is of considerable importance to farmers, the livestock industry, industries serving agriculture, public agencies and the general public.

Farmers receiving survey cards have been urged to fill them out and to return them promptly to their mail carriers. Postmaster Zerphey said.

Honored by Company

It recently has been announced by the New York Life Insurance company that Ray D. Bair of Mount Joy

was one of the company's leading agents in its 120th anniversary campaign. Bair achieved this honor by placing in force in excess of \$500,000 of ordinary life insurance in the ten-week period from Feb. 15 to April 30.

He will be honored by the company executive officers at a special conference at the Sheraton Park Hotel in Washington, D. C. this week-end along with other company leaders from throughout the country.

PUBLIC SALE

OF VALUABLE

Real Estate and Household Goods

FRIDAY, JUNE 4, 1965

On the premises located along road leading from Rheems to Donegal Springs, House No. 240.

Lot of land 75x170 ft., more or less, thereon erected a

One Story Frame and Stone House

containing 5 rooms and bath; basement under entire house; laundry in basement; oil-fired furnace, hot water heat, Summer-Winter hookup; storm windows and doors.

This is a very good location in a new development, and the house is in good condition, has been occupied two and one-half years.

Arrangements to view property can be made by calling Elizabethtown Phone 367-2610.

Also at same time and place a lot of household goods and tools.

Sale to start at 5:30 P.M., real estate to be offered at 7:00 P.M., when conditions will be made known by

John E. Petersen

JACK B. HORNER, ATTORNEY
DUPES & GERBERICH, AUCTIONEERS
A. K. GARMAN & PHARES MILLER, CLERKS 9-3c

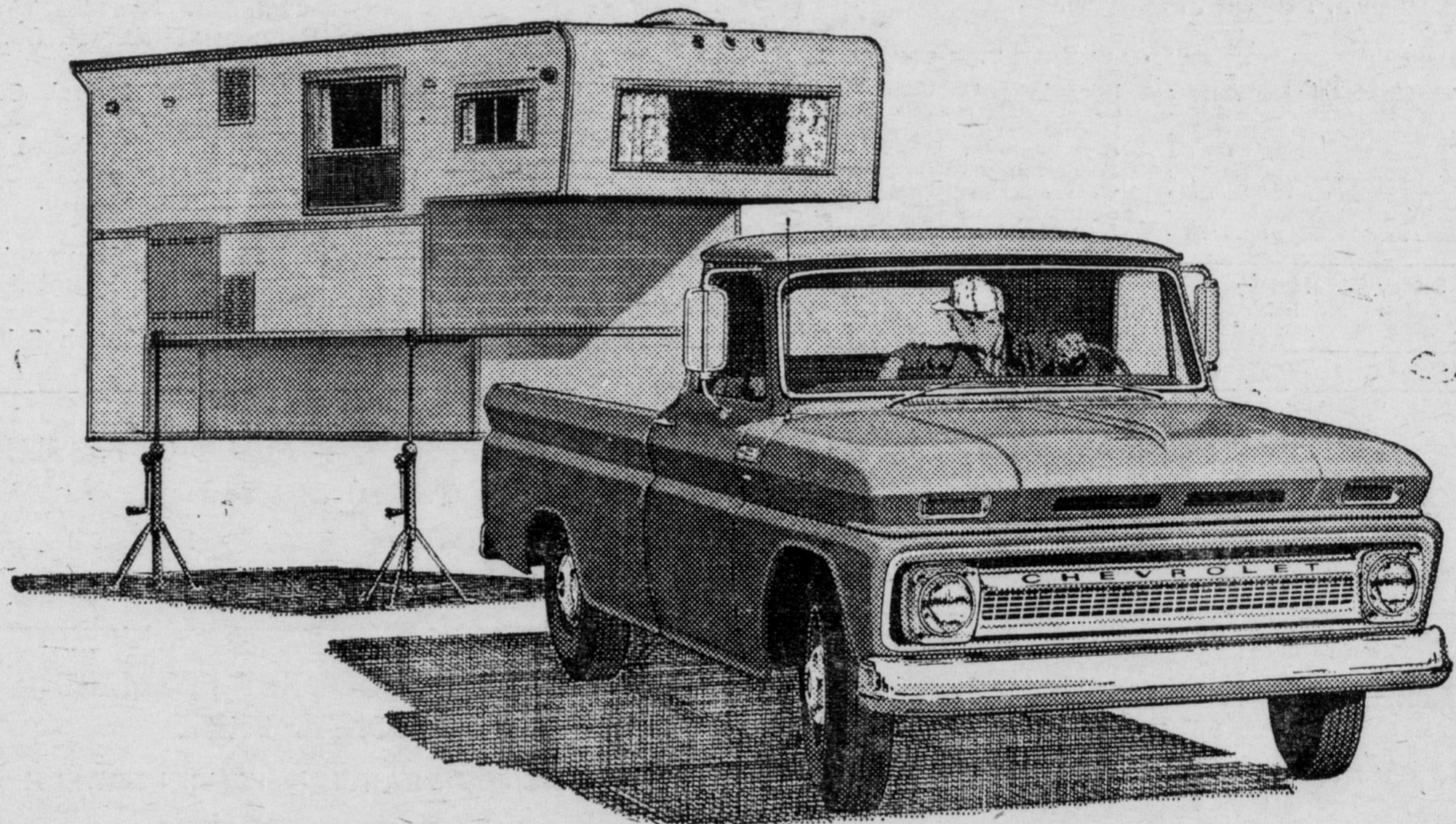
New Chevy custom camper**a pickup specially equipped for camper service!**

Just add a camper body and head for the hills! This new pickup comes equipped for vacation fun with heavy-duty rear shock absorbers and auxiliary springs, oversize 7.50 x 16 tires, front stabilizer bar, a pair of big side mirrors, radio and deluxe heater, tinted windshield, full-depth foam seat plus many other pleasant appointments. Check into Chevy's big choice of all kinds of pickups at your Chevrolet dealer's!

See your Chevrolet dealer about any type of truck.



NO. 1 WAY TO WORK

NEWCOMER MOTORS, Inc.

WEST MAIN STREET, MOUNT JOY

37-5770

PHONE 653-4821