

**LEGAL NOTICES**

**NOTICE**  
**ANNUAL MEETING OF THE**  
**DONEGAL MUTUAL**  
**INSURANCE COMPANY**  
 The annual meeting of the members of the Donegal Mutual Insurance Company will be held in the office of the Company, Rt. 441 By-Pass, Marietta, Lancaster County, Pennsylvania, on **THURSDAY, FEB. 11, 1965** between the hours of 9:30 a. m. and 10:30 a. m., for the purpose of electing Directors and the transaction of such other business as shall properly come before the said meeting or any adjournment thereof.

Henry M. Bruner  
 President  
 Attest:  
 Thomas L. Rich  
 Secretary 42-3c

**ADMINISTRATOR NOTICE**  
 Estate of Harry M. Weaver, dec'd. late of Mount Joy Borough, Penna.

Letters of Administration on said estate having been granted to the undersigned, all persons indebted thereto are requested to make immediate payment, and those having claims or demands against the same will present them without delay, for settlement to the undersigned, residing c/o J. Marlin Shreiner, 109 East King St, Lancaster, Pa.  
**BERTHA V. WENGER**  
 Administrator  
 J. Marlin Shreiner,  
 Attorney 41-3c

**REPORT OF CONDITION OF THE UNION NATIONAL MT. JOY BANK OF MOUNT JOY, IN THE STATE OF PENNSYLVANIA AT THE CLOSE OF BUSINESS ON DECEMBER 31, 1964.**

(Published in Response to call made by Comptroller of the Currency, under section 5211, U. S. Revised Statutes)

ASSETS	
Cash, balances with other banks, including reserve balance, and cash items in process of collection	\$ 1,521,487.40
U. S. Government obligations, direct and guaranteed (Net of any reserves)	1,963,612.63
Obligations of States and political subdivisions (Net of any reserves)	689,795.98
Loans and discounts (Net of any reserves)	719,755.20
Fixed assets	251,752.01
Other assets	29,173.04
<b>Total Assets</b>	<b>\$10,945,086.63</b>
LIABILITIES	
Demand deposits of individuals, partnerships, and corporations	\$3,862,131.63
Time and savings deposits of individuals, partnerships, and corporations	5,598,051.96
Deposits of U. S. Government	178,205.36
Deposits of States and political subdivisions	158,289.36
Certified and officers' checks, etc.	43,006.11
<b>Total Deposits</b>	<b>\$9,839,684.45</b>
(a) Total demand deposits	\$4,166,632.52
(b) Total time and savings deposits	\$5,673,051.96
Other liabilities	101,266.64
<b>Total Liabilities</b>	<b>\$ 9,940,951.12</b>
CAPITAL ACCOUNTS	
Common stock—par value per share \$10.00	
No. shares outstanding, 125,000	125,000.00
Surplus	675,000.00
Undivided profits	204,135.57

Total Capital Accounts ..... \$ 1,004,135.57  
 Total Liabilities and Capital Accounts \$10,945,086.63  
 I, J. H. Hoffman Jr., Cashier, of the above-named bank do hereby declare that this report of condition is true and correct to the best of my knowledge and belief.

J. H. HOFFMAN JR.,  
 Cashier  
 We, the undersigned directors attest the correctness of this report of condition and declare that it has been examined by us and to the best of our knowledge and belief is true and correct.  
 CLARENCE S. NEWCOMER  
 ALVIN J. REIST  
 MERVIN S. ARNOLD  
 Directors

**NOTICE TO THE RESIDENTS OF LANCASTER COUNTY, PA. RETURNS OF PERSONAL PROPERTY**  
 For the Calendar Year Ending December 31, 1964  
 Subject to Taxation For County Purposes, At the Rate of Four Mills on the Dollar **PAYABLE DURING THE YEAR 1965**

UNDER the Provisions of the Act of June 17, 1913 and The Supplement and Amendments Thereto.

Every resident, individual, copartnership, company or corporation in the City and County of Lancaster, holding personal property taxable under the Act of June 17, 1913, P.L. 507 and amendments, is required by law to file a return thereof to the Lancaster County Personal Tax Bureau, stating the market value thereof as of December 31, 1964. Returns to be made between January 2, 1965 and February 15, 1965. Blank forms for Returns have been mailed, and if you did not receive a blank return, one may be obtained at the office of the Lancaster County Personal Property Tax Bureau, 36 N. Duke Street, Lancaster, Pa.

east, 36 N. Duke Street, Lancaster, Pa.

**PENALTY:** Failure to file return on or before February 15, 1965, the personal property tax bureau will enter against you an estimated assessment, to which will be added a penalty of 12%.

Following is a partial list of personal property subject to tax: Mortgages; Promissory Notes or Bonds of individuals; Judgments; Public Loans or Bonds (not exempted); Bonds, etc. of corporations of First Class; Shares of Stocks, etc., Articles of Agreement, Mortgages, Judgment Notes between members of family are taxable.

If there is any doubt as to the taxability of securities held, consult your lawyer, banker or broker. Assistance in preparing forms is available at the Lancaster County Personal Property Tax Bureau, Lancaster, Penna.

Lancaster County Personal Property Tax Bureau  
 36 North Duke Street,  
 Lancaster, Pennsylvania  
 42-3c

**SEALED PROPOSALS**

Sealed proposals will be received and publicly opened and read by the supervisors of East Donegal Township at the township office, Maytown, Lancaster County, Pa., until 8 o'clock p.m. Eastern Standard Time Thursday evening, Feb 11, 1965.

For seasons requirements of bituminous material and crushed limestone.

Proposal forms and specification forms of contract and instructions to bidders may be obtained at the home of Lloyd H. Fuhrman, secretary, board of supervisors, R. D. 1, Marietta, Pa.

All proposals must be submitted upon the forms furnished by the undersigned.

Lloyd H. Fuhrman, Sec'y.

East Donegal Township Board of Supervisors.

42-2c

"HENRY, DID YOU REMEMBER TO BUY SOME TRAVELERS CHECKS?"



... "I SURE DID, AFTER THAT ONE EXPERIENCE OF LOSING OUR MONEY... I'LL NEVER BE WITHOUT THEM."

**\$1.00 PER \$100 AT OUR BANK**

**Union National Mount Joy Bank**

MOUNT JOY, PA. MAYTOWN, PA.  
 Member F.D.I.C.



**His father's '65 Ford ..... rides quieter than his father's Rolls-Royce**

We know it's hard to believe a Ford could ride quieter than the famed Rolls-Royce. But it's a fact. Leading acoustical consultants conducted tests in which three V-8 powered Fords (Galaxie 500 Sedan, new Galaxie 500/XL and LTD Hardtops) with automatic transmissions rode quieter than a new Rolls-Royce. The tests were certified by the U.S. Auto Club. Of course, the best test of all is to get behind the wheel yourself . . . and listen to a '65 Ford in action.

That's what Chuck's father did. Ford's quietness really impressed him. But it wasn't the quietness alone that sold him. He shopped around and found that Ford offers features and models and quality that simply aren't matched by other cars in its class. For example:

- 100% new body—strongest Ford body ever.
- New frame "tunes out" vibration.
- Decorator-appointed interiors in LTD's, thick nylon carpeting.
- More luggage space than in most competing cars—trunk holds four 2-suiters standing upright with room left over.

- Thrifty, quiet new Big Six—the biggest Six offered by any car in Ford's class . . . 289-cu. in. V-8 in XL's and LTD's.
  - All automatic transmissions have three speeds, not two as in some competing cars—smoother shifting, more economy.
  - Silent-Flo ventilation (in 4-door hardtops)—provides fresh air in car with all windows shut.
  - Handy reversible key works either side up.
- There's more . . . much more in a Ford than you'd expect for the money. Visit your Ford Dealer and take a test drive soon.

Test Drive Total Performance '65  
 Best year yet to go Ford!

**FORD**

MUSTANG · FALCON · FAIRLANE · FORD · THUNDERBIRD

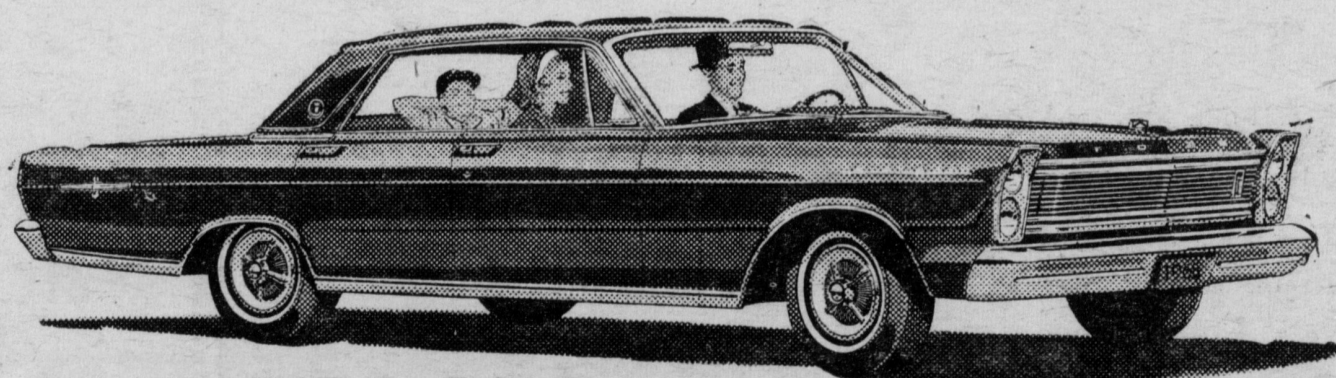

A PRODUCT OF  
  
 MOTOR COMPANY

1965 Ford Galaxie 500 LTD 4-Door Hardtop

**WOLF FORD SALES, Inc.**

PH. 653-9701

MOUNT JOY, PA.

**HERSHEY SPORTS ARENA**

The Wonderful New World of **ICE CAPADES**

Feb. 17 thru Feb. 27  
 (Except Sunday)

Eves. at 8:10;  
 3 Shows Sat. 1-5-9 pm

Reserved Seat Prices:  
 \$4.25 - \$4.00 - \$3.50 - \$3.00  
 Tax Included

Special Prices  
 Children  
 Under 12

Monday thru  
 Thursday:  
 \$2.15 - \$2.00  
 \$1.75 - \$1.50

For Tickets Call  
 Hershey  
 Tommy Litz 533-9101