BOWLING

MT. JOY TOWNE "B" LEAGUE STANDINGS

	W	L
McGallicher	26	14
Carlsons	24	16
Baileys	21	19
Browns	20½	19½
Auments	16	24
Divets	12½	27½

High single, Ruhl 234.
High triple, Ruhl 579.
First five high averages: Bailey 169, Krick 168, Carlson 168, McGallicher 166 and Rehrer 164.

BAILEYS—4
Heisey 490, Armo'd 416, Watts 532, Flory 544, Bailey 476, Total 2458.

DIVETS—0
R. Brown 484, Divet 457, Bigler 388, Aldinger 442 and Hess 379. Total 2150.

CARLSONS—3
Lehman 424, Keebler 452, Ruhl 579, Lauth 464, Carlson 546. Total 2465.

BROWNS—1
Brubaker 534, Beck 465, R. Wagner 555, Kennedy 418, Mummau 413. Total 2385.

McGALLICHERS—3
Breneman 442, Rehrer 451, Horning 473, C. Wagner 485, McGallicher 483. Total 2334.

AUMENTS—1
Krick 445, Geib 408, Blessing 425, Rohm 489, Aument 518. Total 2285.

—B—

MT. JOY COMMERCIAL LEAGUUE

ABBOTTS—(4)
McLain, 496; Bott, 462; Frantz, 467; Becker, 458; Garber, 526; Total - 2409.

GROVE'S—(0)
Lauder, 473; Wolgemuth, 368; Rehrer, 472 Taylor, 462 J. Hendrix, 499; Total - 2274

GERBERICH'S—(1)
Gerberich, 456; Stark, 543 Wolgemuth, 448; Greiner, 512; Neiss, 564; Total - 2523

JOHNSON'S—(3)
Waltz, 589; Berryhill, 460; Johnson, 524; Keener, 528; Johnson, 507; Total - 2608.

BOOTH'S—(4)
Booth, 539; Johns, 474; Mumma, 594; Braun, 468; Doucherty, 578 Total-2653.

HOLLINGER'S—(0)
Hollinger, 505; Westafer, 413; Maurer, 489; Arnold, 546; Greiner, 453; Total - 2406.

KOSER'S—(1)
Farmer, 514; Brown, 512; A. Koser, 494; Weaver, 454; E. Koser, 516; Total - 2490.

KORBY'S—(3)
Balmer, 420; Kaylor, 586; Weidman, 501; Brown, 425; Hockenberry, 569; Total - 2501.

BROHAN'S—(0)
Hurst, 4995; Matoney, 459 Klinedinst, 541; Linton, 447 Meyers, 475; Total - 2417.

KITTY'S—(3)
Wolgemuth, 526; Miller, 483; Pricio, 432; Flick, 463; Garlin, 535; Total - 2444.

NATIONAL BANK—(2)
Gingrich, 506; Conner, 498 Heilig, 547; Doe, 453; Doe, 420; Total - 2424.

WILEY & RUTT—(2)
Rice, 507; Ebersole, 435; Wolgemuth, 426; Fackler, 501; Bernhard, 473; Total - 2342.

—B—

WOMEN'S BOWLING LEAGUE STANDINGS

	W	L
Ruhls Flowers	24	16
Wiley & Rutt	22	18
Hollingers Oil	22	18
Kitty's	22	18
Hess'	22	18
Greers Jewelry	8	32

High single T. Berryhill, 188.
High triple F. Taylor 471.

HOLLINGERS—4
Wolgemuth 428, Welliver 364, Sarbaugh 340, Weidman 374 Robinson 423. Total 1929

HESS'—0
Beck 375, Booth 339 Johnson 372, Weidman 293, Doe 408. Total 1787.

WILEY & RUTT—4
Groff 375, Stark 416, Shearer 436, Doe 387, Holtzman 465. Total 2079.

KITTY'S—0
McKain 393. Dissinger 310, Mackinson 267, Keener 428, Taylor 471. Total 1869.

RUHLS—3
Demmy 387, Hoffmaster 367. Pricio 460 Smith 435, J. Ginder 429. Total 2078.

GREERS—1
Hean 368, Wagner 397 T. Berryhill 436, Brandt 362, J. Hostetter 429 Total 1982.

—B—

INTER-CHURCH BOWLING LEAGUE STANDINGS

	W	L
Stoner	30	14
Fackler	24	20
Hostetter	24	20
Way	22	22
Klugh	16	28
Mueller	16	28

High single, Robinson 215.
High triple, Way 554.

WAY—3
Zerphey 458, Wolfe 445, Linton 485, Harple 482, Way 554. Total 2424.

FACKLER—1
Sauders 431, Epler 520, Wagner 348, Gantz 512 Fackler 482. Total 2292.

STONER—3
Forwood 495, Eichler 507, Jones 329 Doe 435, Stoner 479. Total 2245.

MUELLER—1
Robinson 508 Brandt 383, Mueller Jr. 446, Ramsey 370 and Mueller Sr. 457. Total 2174.

HOSTETTER—3
Bishop 443, Phipps 415, Ryder 464, Farmer 424, Doe 507 Total 2253.

KLUGH—1
Thompson 380, Hean 494, B Myers 408, Stotz 379, and Klugh 485. Totals 2155.

—B—

When in need of printing remember The Bulletin.

MT. JOY TOWNE "A" LEAGUE STANDINGS

	W	L
Gemberling's	25	15
Neiss'	25	15
Packers	18	22
Barnharts	18	22
Frey's	17	23
Garbers	17	23

High single, P. Neiss, 238.
High triple. Hallgren 599.
First five high averages: P. Neiss 187, Heisey 185, Barnhart 184, Frey 183, Gemberling 183.

NEISS—3
P. Neiss 586, Royer 513, Ebersole 589, Wells 514, and Craul 529. Total 2821.

FREY'S—1
Frey 560, Hardish 547, J. Way 546, Hoffer 476, Farmer 547 Total 2777.

BARNHARTS—3
Hendrix 545 Robinson 455 Doe 474, Weiser 593, Barnhart 572. Total 2639.

GARBERS—1
Brown 543, McLain 499, Waltz 453, Zink 490, Garber 584. Total 2569.

GEMBERLINGS—3
Hallgren 599, Hollinger 447, Heisey 556, Hopple 488, Gemberling 531. Total 2621.

PACKERS—1
Funk 525, Landis 481, Snpe 479. Drescher 509 and Packer 496: Total 2490.

—B—

B.P.W. Gives Party For School Kids

Goblins, witches, clowns, tigers and ghosts belonging in the rooms of Mrs. Spickler and Mrs. Dove in the Grandview School, were entertained by the Halloween committee of the Business and Professional Women's Club on Tuesday, Oct. 31.

Prizes were given for the most original, prettiest, funniest, smallest and tallest. The children entertained with Halloween songs.

Guests gorged themselves with orangeade and cookies and then trudged wearily homeward each with a plastic pumpkin filled with apples, candy and noise makers.

The committee in charge was:

Miss Ann Milanof, Mrs Frank Young, Mrs. C. Raymond Gilbert, Mrs. Paris Hostetter and Mrs. John A. Rehm.

—B—

ATTENDS SEMINAR

Dr. John H. Stauffer attended sessions on Sunday, Nov. 5 at Harrisburg of the Contact Lens seminar, conducted by the Department of Education of the Pennsylvania Optometric Assn. He is treasurer of the Lancaster County Optometric society.

—B—

Which is worse, I'd like to know — Mowing grass or shoveling snow.

Landisville-Salunga

Mrs. William K. Risser

The marriage of Miss Marilyn R. Anderson, daughter of Mrs Ruth J. Hyland, of 255 Leisure Road, Landisville and the late Stewart T. Anderson to Lloyd S. Zwally, Jr. son of Mr. and Mrs. Lloyd S. Zwally Sr., 303 N. Lime St., Lancaster, was solemnized in Zion Lutheran Church, Landisville, on Saturday, Nov 4 at 2 p.m. with the Rev. Martin Ruoss officiating.

The reception was held at the Mount Joy American Legion home After a wedding trip to Skyline Drive, Va. the couple will reside at 327 N. Duke St., Lancaster. Both the bride and the bridegroom are employed by Bell Telephone Co.

East Hempfield Twp. supervisors met recently at the township office in Rohrerstown and opened bids from three firms for a salt and cinder spreader.

Miss Carol Ann Fishel, 16-year-old Hempfield High School student was crowned the 1961 Miss Schpoocknacht senior high Queen during the annual Halloween celebration held Tuesday night Oct. 31 at McCaskey Stadium.

Miss Fischel, daughter of Mr and Mrs Albert Fishel, 1721 Stevens Ave. performed a dance routine to the "Steam Heat" song of "Pajama Game".

JayCee wives from the Hempfield Manheim, Lancaster Mount Joy, Millersville, Quarryville areas attended a social at the Mount Joy Legion home Monday evening, Nov 6 at 8 p.m.

Committee members were Mrs. Lee Shober, Ephrata; Mrs. Ralph Myers, Landisville; and Mrs. Albert Vigunas of Lititz.

The Hempfield Union School District will build a 7-room addition to the elementary school in East Petersburg. The Highway Dept. has approved the site, and health department approval is pending. The East Petersburg Elementary School is now a 13-room building with an all-purpose room It opened in the fall of 1958.

The Hempfield Farmers & Sportsmen's Club held a meeting Nov. 7 at 8 p.m in the Salunga Fire Hall. Entertainment and refreshments followed the meeting.

The Hempfield Community chorus will present "Hymn of Praise" by Mendelssohn on Sunday, Nov. 19. The chorus is directed by Richard L. Kline.

The Ladies Auxiliary to the Salunga Fire company, will meet at the home of Mrs. Robert Brubaker, Nov. 20th.

A "Family Life Study" will be held at the Salunga Church of the Brethren Sunday Nov. 12 at 7 p. m.

—B—

WITH PP&L

James R. Metzler, a Mount Joy high school graduate, has been named farm specialist with the Lancaster division of the Pennsylvania Power and Light company

He was graduated from Penn State with a bachelor's degree in agriculture in 1947 He was with the U.S. Army and prior to joining P.P.&L. was vocational agriculture teacher at the Milton Hershey school and worked as a dairy fieldman in Hanover.

Students Attend Library Meeting

The annual conference of the Student Library Association of Pennsylvania took place at Millersville State College this past Friday, November 3.

Thirty Donegal high school students attended the conference. Miss Ann Vinyard, who is student teaching at Donegal under Mrs. Mary E. Klewellyn, the high school librarian, was in charge of the group.

This year's program was planned by Millersville library science students, and carried out by them and by students in the participating high schools. Donegal students collaborated with students from Eastern high school, Wrightsville, on a skit entitled "Librarians Are the Spice of Life," showing the varieties to be found in library work

Donegal students participating in the skit were Pamela Cupper, Sharon Goodhart David Greer, James Houseal, Joan Landvater, David Leininger, Arthur Schneider, David Smith, Barbara Stehman, Charles Suloff, and Donald Zielke.

The rest of the program included book reviews given by Susquehannock H. S. students, and a playlet by Conestoga Union High School student. Entertainment was provided by a dance band from Manheim Central high school and musical numbers and a trampoline act from Manheim Township Senior High School.

A business meeting followed Joan Landvator, of Donegal, acted as secretary due to the absence of Sylvia Onohoo, also a Donegal student

The following Donegal students attended the conference: Ann Barnhart, Jo Ann Bennett, Avis Cross, Sandra Crowl, Pam Cupper, Sue Eshleman, Carol Felty, Sharon Goodhart, David Greer, Carol Herr, June Hollinger, James Houseal, Linda Huck, Suzanne Knorr Sandra Kretzing, Joan Landvater, David Leininger, Marion Mowrer, Rose Musser, Lois Nissley, Mimi O'Connor, Karen Rice, Arthur Schneider, Judy Shrum, David Smith, Nancy Spangler, Barbara Stehman, Charles Suloff, Diann Weiter, Sandra Wolgemuth, and Don Zielke.

—B—

NEWTOWN

Mrs. Norman Brosey

Recent visitors of Mr. and Mrs. Wm Fogie and son Richard were Martha Orio, Priscilla Fogie, Harry Minnio, Harry Fogie all of Phila. Mr. and Mrs. Adam Fogie of Newville, Mr & Mrs. Lester Fogie, Mr. and Mrs. George Dolby and family all of Marietta. Mrs. Wayne Young Mrs. Margurite Greider and daughter, all of Mount Joy RD Mrs. Ruth Bish, Columbia.

Mrs Harry Witmer, Mrs. Arlene Smith, both of Manheim, Mrs. Henry Rollman and daughter of Lititz, Mr. and Mrs. Lloyd Nentwig of Florin and Mrs. Giles Urban and family of Lancaster called on Mr. and Mrs. Wm. Haines and sons.

Mr. Irvin Witmer and children Jere and Jean called on Mr. and Mrs. Wilbert Witmer and family of Lancaster RD, and Mrs. Anna Kauffman of Columbia RD

Sunday visitors of Mr. and Mrs. Norman Brosey and family were Mr. and Mrs. Lavern Lucas of Columbia, and Mr. and Mrs. Francis Brosey of Milton Grove and Mr. and Mrs. John Ackerman and family of Mountville.

Visitors of Mr. and Mrs. Edw. Iler and family and Mrs Irene Snyder were Mrs. Robert Frank and family of Red Lion RD and Frank Deacon of York.

Mr. and Mrs. Salem Gamber, of Columbia, Mr. and Mrs. Ray Gamber and family of Manheim and John Gamber called on Mr. and Mrs. Abram Gamber.

Sunday visitors of Mr. and Mrs. Irvin Witmer and family were Mr. Robert Garner of York Co. and Miss Sandra Gerber of Marietta RD.

Mrs. Wm. Fogie called on Mrs Norman Brosey and family.

Visitors of Mr. and Mrs. Howard Gamber were Mr. and Mrs. Salem Gamber of Columbia RD, and Mr. and Mrs. Ray Gamber and family of Manheim.

—B—

If moss is very thick in the lawn, fertilize, spade the area and reseed.

JUST ARRIVED!

HUNDREDS OF NEW '62 FORDS NOW IN OUR SHOWROOMS! STRIKE'S OVER.....IMMEDIATE DELIVERY ASSURED! NOW WE CAN DEAL AS NEVER BEFORE! SEE FOR YOURSELF-NO OTHER FINE CAR SAVES YOU MONEY LIKE THE 1962 FORD GALAXIE!!!!!!

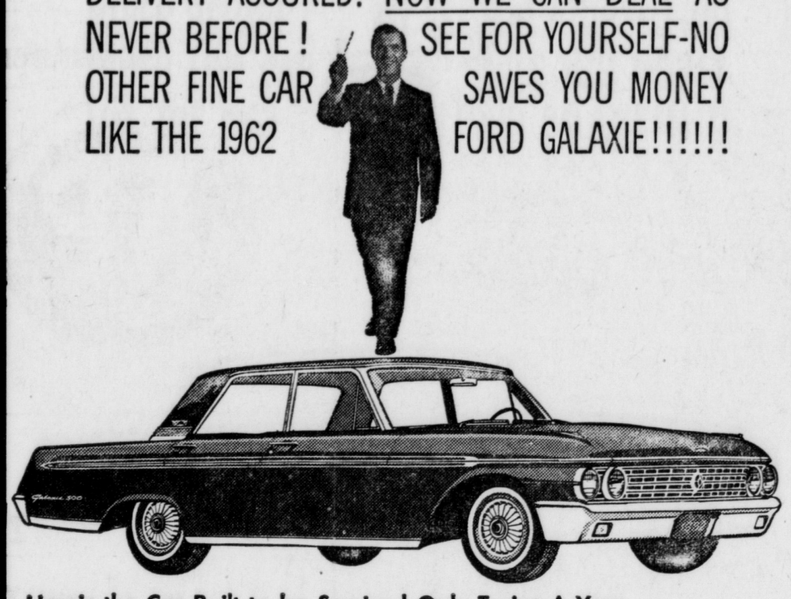

Here's the Car Built to be Serviced Only Twice A Year...

—or at 6,000-mile intervals. You go 30,000 miles between major lubrications! 6,000 miles between oil changes! Coolant-antifreeze good for 2 years or 30,000 miles! Brakes adjust themselves automatically! Plus thrilling Thunderbird V-8 engine options . . . Thunderbird lines and luxury . . a new quiet ride . . record-breaking quality standards! Priced hundreds below cars that give you much less! And our end-of-strike deals are terrific. Hurry in today.

F.D.A.F.

SEE THIS WEEK'S GALAXIE SPECIAL!

YOUR NEARBY FORD DEALER

HERSHEY SPORTS ARENA HERSHEY, PA. Phone KE 3-9101

26th Annual Edition
SHIPSTADS & JOHNSON
ICE FOLLIES 1962

FUN FOR THE KIDDIES
Tuesday November 28 Thru Saturday, December 9
Except Sunday
Nightly At 8:10
3 Shows Saturdays 1, 5 and 9 P.M.
Reserved Seats: $2.00, $3.00, $3.75
Tax Included
Children under 12 half price Monday thru Thursday.

A. H. 'Al' Peifer
Sales Representative
Garber Motor Co.
40th Year . . Ford-Mercury
ELIZABETHTOWN
PHONE EM 7-1181
10-tf.

JOHNSON BUS SERVICE
BUSES FOR ALL OCCASIONS
FLORIN, PA.
Phone OL 3-0321

JOY THEATRE MOUNT JOY, PA.
Evenings at 7:00 & 9.00 Matinee at 2:00
FRIDAY THRU TUESDAY — NOVEMBER 10 - 14

To men and women he brought hope!
To the children he brought laughter!
WALT DISNEY'S Greyfriars BOBBY
STARING DONALD CRISP · LAURENCE NAISMITH · ALEX MACKENZIE · KAY WALSH
Associate Producer HUGH ATTWOOLL · Directed by DON CHAFFEY
Screenplay by ROBERT WESTERBY
From story of Greyfriars Bobby by ELEANOR ATKINSON
TECHNICOLOR®
Released by BUENA VISTA DISTRIBUTION CO., INC. • ©1961 Walt Disney Productions

WEDNESDAY & THURSDAY - NOVEMBER 15 & 16
"THE MINOTAUR" Plus
"REVOLT OF THE SLAVES"
Please Note — One show only at 7:00

Hurry! Hurry!
Rexall America's GREATEST Drug Store Event
ORIGINAL 1c SALE
LAST 3 DAYS
49th YEAR
2 for 1- PLUS A PENNY!
Buy one item at regular price . . . get a second identical item for one cent more.
See our ads in
LIFE • LOOK • POST
Progressive Farmer • Farm Journal
FEATURED ON TV AND RADIO, TOO
WATCH FOR OUR REXALL 1c SALE CIRCULARS
SLOAN'S PHARMACY
EAST MAIN STREET MOUNT JOY, PA.
FREE PARKING IN REAR OF STORE

CLIP THIS VALUABLE COUPON
Princess Ann Beauty Salon
SPECIAL
MON. - TUES. - WED. ONLY
NOVEMBER 13 - 14 - 15
Shampoo and Set $1.50
PAULINE BULLER WATERS
Main Street, FLORIN, PA. OL 3-0971
24-1p

NOTICE!

The telephone company is mailing to its subscribers, commencing this week, a change notice of some corrected directory listings to paste in the new Directory. They are as follows:

ALPHABETICAL SECTION

COLUMBIA

GRAHAM R L & SONS tv repr
524 S 9 ..... MU 4-2461
Swisher Herbert M RD1 ..... MU 4-6081
Zeamer Woodrow A 135 S 8 ..... MU 4-6121

MOUNT JOY

Leed Edward W Sr 220 W Main ..... OL 3-8121

CLASSIFIED AD SECTION

ADD UNDER 'PRINTERS'
COLUMBIA MIMEOGRAPH
1100 Manr ..... MU 4-9601
If no answer call ..... MU 4-6157

Please be sure to make these corrections and additions in your directory. Extra copies are available at the Business Office.

THE COLUMBIA TELEPHONE COMPANY

24-1c

Kreider's Delicious BROAD BREASTED CORN-FED Turkeys

LIVE or DRESSED WEIGHT
Free Delivery
"Turkeys are higher in Protein, Lower in calories than any other meats."
Eugene S. Kreider
R. D. 2 MOUNT JOY
OLdfield 3-9036
22-tfc

PROTECT STUDENT EYES with the RIGHT LIGHT

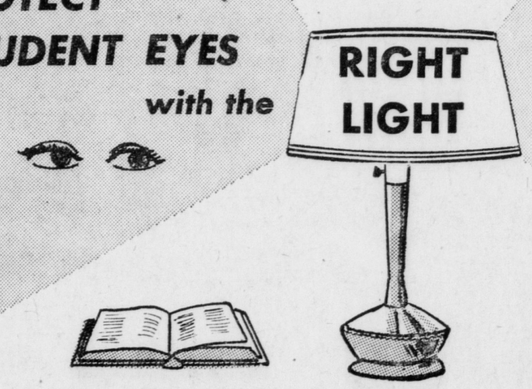

Do you know that today's students read enough material to fill an 18 foot shelf from the time they begin first grade until they complete high school? . . . reason enough why you should avoid risking damage to young eyesight with improper study lighting.

Now is the time to check the study area lighting in your home.

. . . A lamp with the lower edge of the shade 15 inches from the study surface and about 16 inches in diameter puts light at the proper height and gives the proper spread of illumination. A diffusing bowl also helps reduce glare.

. . . A lamp should be placed on the opposite side of the surface from the working hand to avoid casting a shadow over work.

. . . There should be general illumination of the study room to avoid eye-tiring contrast with study surface.

The illustrations to the right will help you in providing the best light for your child.

See your lamp retailer today.

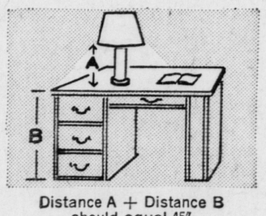

Distance A + Distance B should equal 45"

Floor lamps should measure 48" from shade to floor

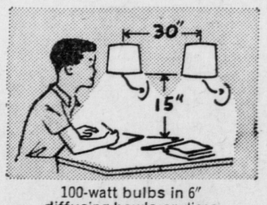

100-watt bulbs in 6" diffusing bowls or discs

PP&L AN INVESTOR-OWNED ELECTRIC UTILITY IN THE SERVICE OF THE PUBLIC