The Mount Joy BULLETIN

SIXTY-FIRST YEAR, NO. 4 MOUNT JOY, PA., THURSDAY, JUNE 22, 1961 SEVEN CENTS PER COPY

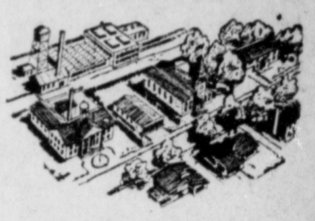

We've said it before and e say it again—

• • •

It is not fair, it is not ght, it is not just that time er time the Friendship re company should be cal- l out in the height of a under storm to answer se alarms.

• • •

Last week when an after- on storm ripped through s area, the fire siren let se and two trucks roared o action on a mission on ich every man who rode trucks knew in his own nd would be a false alarm.

• • •

When the trucks rolled, rain was beating with a mendous force, the wind blowing, lightning was hing and the thunder ged.

• • •

o the everlasting credit the firemen, they answer- the call with dispatch.

• • •

ut it seems a terrible ne that they must risk r necks time and again nswer false alarms at the e building.

• • •

he Bulletin editor is in dog house—again—be- e he "seems" to be op- d to parking meters in nt Joy.

• • •

et there be no misunder- ding. The editor is AINST parking meters in nt Joy.

• • •

he only honest excuse having parking meters is olve a parking problem. nt Joy has no parking lem. Thus there is no for parking meters.

• • •

t, the borough council ts freely that parking rs are operated as a e of revenue.

• • •

en, why call them king meters"?

• • •

tually, Mount Joy is op- ng REVENUE meters, ng coins out of the auto rs to help pay the costs brough government.

• • •

metime when you're dri- along Main street at Manheim road intersect- nd the traffic is not ding you, have a look at northeast corner.

• • •

u'll notice that there is oint" sticking far out in- e intersection, formed ncrete. That point, Main t is told, is the original r of the intersection s where the Lutheran h property line actual- ns.

• • •

, the curb has been cut until the spot which was the corner is now to the street.

• • •

ile the old location is plainly visible now, ever the new highway structed through Mount the visible signs of the orner will disappear.

• • •

ll, as they once said, marches on!

—B—

Plans Progressing For Maytown Post Office

Progress toward construction of a new and modern post office at Maytown, has been announced by Postmaster General J. Edward Day. "President Kennedy has called for an accelerated postal construction program this year as a spur to the economy," the Postmaster General said. "The post office that will be constructed here will not only benefit the community by way of more efficient postal service, but will help to implement the President's program."

Mr. Day said the Post Office Department is seeking competitive bids to build and rent the new post office to be located in Maytown. The building will contain 1,000 square feet of interior floor space, and ample paved parking and maneuvering area is provided.

Under the Department's Commercial Leasing Program, the successful bidder will construct the building according to departmental specifications, and rent it to the Post Office Department for a basic period of five years, with two 5-year options to renew the lease.

The Department's capital investment will be limited substantially to postal equipment. The building will remain under private ownership, with the owner paying local real estate taxes.

Bids should be submitted to the Regional Real Estate Manager, Room 307-B General Post Office, Philadelphia 1, Penna., before July 17, 1961. The Real Estate Manager will supply bidding forms, building specifications, lease provisions and other information.

—B—

Well, George 'Did It Again

Well, George did it again and with gusto!

A few weeks ago George McCue, Mount Joy's gift to professional baseball, hit a $100 home run by blasting against a merchant's advertisement on the fence at Birmingham, Ala.

Thursday night of last week, he slammed another "cash on the line" homer. This time it was a 370 foot blow but instead of $100 was only for $25.

But - there were other rewards.

The home run brought two runs across for Birmingham, gave McCue and his mates a win over Chattanooga, and landed the club in a tie for first place in the league.

—B—

Honor Roll Students Named At Donegal Hi

Tabulation of grades by Donegal high schoolll as the semester closed last week shows the following pupils on the honor roll at the end of the final six-weeks period:

"A" Honor Roll

Seventh grade — Michael Simmons, Jeanine Stoudt, Lucina Eshelman, Rebecca Kling, Bonnie Reitz;

Eighth grade —Sue Eshleman, Jeff Hawthorne, Steve Zuch, Joyce Beamenderfer, Sylvia Longenecker, Donna Ray, Virginia Shearer, Debra Wolgemuth.

Ninth grade — J. Ronald Hess, Sharon Morrison, and Vickie Roberts.

Tenth grade — Mary Ellen Matthias and Ann Barnhart.

Eleventh grade — Howard Mumma, Lonny Wolgemuth, Nadine Bailey and Kathleen Gruber.

Twelfth grade — Marion Gerlitzki and Loraine Felty.

"B" Honor Roll

Seventh grade — Robert Brubaker, Marilyn Hollinger, Susan Hostetter, Jean Krow, Geraldine Mummau, Lois Shenk, Lili Ann Wivell, Susan Zuch, Sarah Barrows, Jean Musser, Linda Shenk, Ted Fellenbaum, Ruth Arndt Connie Farmer, Doris Fisher, Janet Borton, Linda Bowles, Mary Hoffman, Shirley Holby.

Ruth McCarty, Roy Armold, Steve Billet, George Broske, Dennis Burgard, Gary Cupper, Charles Gates, Fred Gantz, Michael Germer, David Hauer, Larry Hostetter, Michael Kear, James Ressler, Jeffrey Sensenig, Eric Reiters, Sandra Barton, Mary Bender, Constance Dussinger, Jane Flowers, Carroll Ann Heisey, Linda Ney, Virginia Nix, Karen Rice and Gale Simmons.

Eighth grade — Carolyn Boltz, Sheryl Haines, Nancy Marley, Sherry Wolgemuth, Suzanne Reiner, Sally Zuch, Johnson Ebersole, Ann Buchanan, John Brown, Barbara Shireman, Jo Ann Gish, Dale Heisey, Peter Holmes, Dennis Landis, Phil Longenecker, Harold Smith, James Spickler, Leroy Williams, Pat Albano, Carol Blake Kathy Brown, Shelby Chunko, Judy Emenheiser, Audrey Ginder, Susan Musser, Linda Nolt, Pat Ober, Sandra Trone and Martha Whitfield.

Ninth grade — Ronald Bigler, John Enroughty, Philip Hostetter, Tom Long, Sandra Gephart, Janet Horner, Karen Yingst, Richard Heisey, Warren Hoffman, Floyd Pickell, Martha Forwood, Pamela Toppin, Carole Mumma, Charles Theobold, Jeff Koser, Janet Smith, Kathy May, Connie Hoffman, Barbara Engle, Ronald Sentz, Christian Sherk, Dennis Wolgemuth, Sue Eshleman, Nina Levy, Sharon Reese, Sandra Sload, Marilyn Wenger, Nancy Vogle, Anette Shetter, Darlene Minnich, and Robert. Walker.

Tenth grade — Jeff Meckley, Judy Kipple, Marion Mowrer, Mimi O'Connor, Sally Ulrich, David Byers, Joan Landvater, Sue Martin, Julie Ober, Helen Rutt, Barbara Olsen, Ferne Wolgemuth, Christine Keener, Sandra Collins and Bill Charles.

Eleventh grade — Larry Jones, Virginia Burris, Joan Graybill, Avis Cross and Barbara Stehman.

Twelfth grade — Kenneth Brubaker, Kenneth Shearer Mary Lou Goodling, Judy Rice, Joyce Wolgemuth, David Johns, Geoffrey Mariner, Cheryll Brown, Dorothy Engle, Carol Gratch, Marian Hiestand, Deanna Walker, Walter Chin, William Young, Jo Anne Martin, Sandra Barnhart and Rachel Nolt.

Young Players Plan 'Star Game

A big day for midget baseball is planned in Mount Joy on Saturday, July 22, it was announced this week by Robert Kunkle, local baseball promoter.

On that date, the Junior Red Rose Midget League will stage its annual all-star game and will add another regular loop battle.

To be played at the Borough Park diamond, the star game will bring together youngsters from eleven teams of the county and is expected to attract several hundred people, who are followers of the sport which involves the young ball players.

—B—

AT CARLISLE

Army Pvt. Robert E. Brooks son of Mr. and Mrs. Glenn R. Brooks, Main st., recently was assigned to the U. S. Army Garrison at Carlisle Barracks, Pa., home of the U. S. Army War College.

Brooks, a clerk-typist in the garrison, entered the Army last January and completed basic training at Fort Knox, Ky.

—B—

e weather *by sam miller*

cost of everything has gone up—happiness, and kind words are expensive as ever.

Pisces or Virgo born absorbs everything akes place around him, smallest detail at a . Last days of June, ts may drop somewhat. d full moon, war talk e stronger than normal

ther—Some bad weath- marked before June is une 22, 23, 24, partly ; 25, 26, 27 and 28, of the time nice with a e of a thunderstorm on 6; 29 and 30, partly cloudy, a chance for fog; July 1, 2 and 3, generally clear; 4, clouding up followed by rain on the 5 and 6.

—B—

SPECIAL MEETING

A special meeting of the Florin Hall association will be held at 7:30 Tuesday evening, June 27, at the Florin Hall.

s a public service, The etin lists the following ician, who may be hed for emergency ser- or by those who are le to contact their ly physician:

Sunday

Newton Kendig

NEW ARRIVALS

Mr. and Mrs Andrew Hess of Mount Joy R1, are the parents of a daughter, born Sunday, June 17, at Ephrata Community hospital.

Mr. and Mrs. Donald Reist of Scottdale, Pa., formerly of Mount Joy, are the parents of a second son, Hans Peter, born June 7. Mr. and Mrs. Alvin Reist of Mount Joy are the paternal grandparents.

Mr. and Mrs. Norman C. Ebersole, 107 Manheim St., are the parents of a son, born Thursday, June 15.

Med School Graduate

Jay S. Barnhart, Jr., was graduated at Jefferson Medical College Friday, June 16, in a history-making ceremony.

Dr. Barnhart is a son of Mr. and Mrs. Jay S. Barnhart, 47 Detwiler Ave. A graduate of Mount Joy high school, he attended Franklin and Marshall College, where he was in the College band and a member of Sigma Pi. At Jefferson he was a member of Alpha Omega Alpha, the medical college equivalent of Phi Beta Kappa.

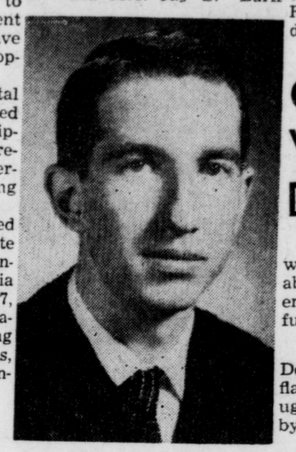

DR. JAY BARNHART JR.

The new doctor is married to the former Ruth M. Kauffman, daughter of Mr. and Mrs. C. Raymond Kauffman, 170 Bank St., Landisville. They are the parents of two daughters.

Dr. Barnhart will intern at Lancaster General Hospital.

Those attending the graduation were: Mrs. Jay S. Barnhart, Jr., Mr. and Mrs. Jay S. Barnhart, Sr. Barry Barnhart, Miss Joanne Hart, Mrs. F. E. Shreiner and Mr. and Mrs. Sam Dock of Mt. Joy and Mr. and Mrs. C. Raymond Kauffman of Landisville.

—B—

Girls Hold Week-Long Day Camp

During a week of nice weather in a very pleasurable atmosphere, 250 girls enjoyed 5 days of outdoor fun at Heisey's Ranch.

Especially impressive at Donegal Day Camp were the flag ceremonies with a "thought for the day" supplied by Mrs. W. S. Heisey.

The girls enjoyed sleeping out in tents, hiking, swimming, cook-outs, singing as a group, and nature talks, around the spring, by Mrs. Heisey.

They made some interesting crafts, such as painted vases, pictures made from beans and peas, leaf craft, cigar box gardens and many made leather belts with scraps and samples of leather supplied by Gerberich-Payne Shoe Co.

The staff and campers presented to Mrs. Heisey the yellow Girl Scout Rose Bush as a token of appreciation. White and yellow daises were also planted by some of the Brownies in the "springs" area designating "the Blossom Years" of Girl Scouting.

The Camp Director, Mrs. Walter Brandt wishes to thank Mr. and Mrs. W. Scott Heisey for offering their ranch and facilities for the enjoyment of the Scouts. She wishes to thank also the following:

Clarence Herr for the use if the equipment truck for storing and transporting the equipment; the doctors for giving physicals to girls and leaders with out charge, to Gerberich-Payne Shoe Co. for donating of leather for the crafts; to merchants for discounts on supplies and food purchased; Buffenmyers for lumber scraps; life guards who made swimming possible for Intermediates and seniors; Madalyn Piefer for typing; churches and Florin fire hall for opening their doors in case of rain; Mrs. Eileen Nissley for leading singing and teaching new songs; Mrs Arthur Sprecher for her services as business manager; Mrs. James Hostetter for services as nurse and assistant director and the Bulletin for publicity.

A special thanks goes to the thirty leaders and assistant leaders of the 7 Brownie Units, 5 Intermediate Units and 1 Primitive Unit for their leadership.

—B—

Name Marble Tourney Champ

Ken Weber, sixth grader, became Mount Joy Marble champion in the recent playoffs for the local crown.

Runner-up was Jim Musser, a fourth grade student. Strangely, the third-place winner in the top playoff was a girl — Betsy Hallgren, a second grader.

Earlier, all three had won their way to the finals by taking grade championships. Other grade winners were: Special education, Fry; first grade, Donald Williams; third grade, Charles Waser, and fifth grade, Wayne Lehman.

The tournament was sponsored by the local post of the Veterans of Foreign Wars. Awards will be presented to the winners at the V.F.W. third annual awards night, to be held at the V.F.W. field on Thursday, June 29.

—B—

Local Man Talks At Quarryville

John E. Wolgemuth, Birchland ave.. was the speaker Tuesday evening at the regular meeting of the Quarryville Rotary club, held at the Spanish Tavern.

Giving a talk he has presented a number of times for interested groups, he talked on "Cooperatives and Free Enterprise."

Assistant general manager and sales manager of the Lancaster County Farm Bureau, he explained about the interior structure of cooperative organization and of taxation.

—B—

Local Entry In Laurel Festival

Miss Deanna Walker, daughter of Dr. and Mrs. Robert D. Walker, East Main street, represented Donegal high school in the 1961 Laurel Festival, held at Wellsboro, Friday, Saturday, Sunday, June 15, 16 and 17.

As her talent presentation, Miss Walker played an organ solo. She is a 1961 Donegal graduate.

—B—

For especially good flavor, a cantaloup must be vine ripened.

Former Mount Joy Girl Wins Singing Honor In France

Frequently we say, "Mount Joy Boy Makes Good!"

This time it's a Mount Joy girl who is making good.

And, it's a 29-year-old woman whose chances might have been regarded as slim back in the days of the 1930's when she was born.

This girl—actually a young woman—is Romayne Skipper Bridgett, who recently won outstanding singing honors in France.

According to the April issue of "Air Force Logistics," published by the U. S. Air Force Logistics Command, she recently won a French national singing contest and is now on her way to her own concert in Paris.

Romayne, a mezzo-soprano, is the daughter of the late John Skipper, who was employed at the Gerberich-Payne plant until his death during the depression days. They lived at the corner of Manheim and Hopewell Sts. and she attended the local schools.

Those who remember her well here, say that she attended Mount Joy high school but that the family moved to New Jersey, where she finished at Glassboro. She later attended Millersville State Teachers college and studied music in Lancaster, where she met her husband, Sidney Bridgett.

They have been in Europe about five or six years and friends here expect that they will be returning to the states within the next few months.

The air force magazine says, "An AFLC wife in France has won a French national singing contest and is on her way to her own concert in Paris. Romayne Bridgett, whose civilian husband works in Chateauroux's base supply, went through her best mezzo-soprano stuff in March at the Bauge auditorium in Paris and carried off the top solo prize.

"For the official annual French singing contest, there are four categories; beginner, intermediate, superior and honor. Romayne set her sights on placing in the superior category, but when judges heard her they said she was too good and made her compete in the honor category. There, she won top solo awards—an engraved certificate, a cash prize and her own concert this fall in Paris' Debussy Hall.

"In the recent contest, she sang—in French and Italian—selections from Dupart's "Soupir" and Verdi's "Il Trovatore." In the states, Romayne studied voice in Lancaster, Pa. Since arriving in Chateauroux, she has been studying with a member of the French National Conservatory and a Paris opera singer."

Her mother, who has remarried, also is living in France.

Although none of her several brothers and sisters live in Mount Joy now, her sister, a resident of Lancaster, comes here daily to work in the home of a local physician.

Deans' Lists

At Elizabethtown

Two Mount Joy area students are among 47 named on the Dean's List of Honor for the second semester at Elizabethtown College, according to Dean Roy E. McAuley.

They are Carl R. Hallgren, son of Mrs. Esther Hallgren, Mount Joy, senior in liberal arts; and Janet G. Wolgemuth, daughter of Mr. and Mrs. Abner Wolgemuth, Mt. Joy R1, senior in business education.

In order to be named on the Dean's List, a student must earn at least 3.5 gradepoint average for the marking period. A perfect average equivalent to a straight "A" grade, is 4.0.

At Millersville

Carol Cupper, daughter of Mr. and Mrs. Jack Cupper, Mount Joy R1, a freshman at Millersville State College, was named to the Dean's list at the college for the second semester, with a 3.61 average.

At Averett

Sandra Eshelman, who is studying music at Averett College in Danville, Va., has been named to the Dean's List at the college for the full school term. Sandra is majoring in voice. She is the daughter of Mr. and Mrs. Lester P. Eshelman, Donegal Springs road.

—B—

Graduated

A Mount Joy student was among the 2,211 who received degrees June 11 from Michigan State University at East Lansing, Mich.

Gen. Douglas MacArthur was the speaker at the 101st commencement ceremonies, held in the Spartan stadium.

The local candidate was Ralph Rohrer Swarr, 226 Park ave., son of J. Lehman Swarr.

He received the masters degree in psychology.

—B—

Third Son

William B. Pennell, a recent graduate of Donegal high school, has enlisted in the United States Navy and will leave June 28th for the U. S. Navy training center, Great Lakes, Ill. Bill's brother, Ronnie, who is serving with the U.S.A.F. in Arizona, was recently promoted to Airman second class and his brother Jim, who was discharged from the U. S. A. F. last year after serving an enlistment of 4 years, has completed his Freshman year at West Chester State College with distinction of attaining the Dean's list. The three brothers are sons of Mr. and Mrs. James Pennell of West Main Street.

—B—

Capt. Heilig To Retire Soon From U. S. Navy

Within the next 10 days, one of Mount Joy's native sons who has distinguished himself with the U. S. Navy will be retiring from active service.

Captain Robert B. Heilig, who presently is commander at the U. S .Naval Ammunition Depot in Concord, Calif., will end 34 years of service and will lay down the heavy responsibilities which have been his since he was graduated from the U. S. Naval Academy in '31 and through World War II.

Son of Mrs. W. R. Heilig, Main street, he plans to retire with his family at Monterey, Calif., pending other arrangements.

Captain Heilig has had a long and distinguished career through many commands and areas of responsibility, including his present assignment.

Recently his depot was the scene of a major symposium on missles and rockets and was attended by Dr. Edward Teller, one of the foremost authorities in the world. Some 240 scientists were present.

Concord is the site of the only 10 million volt electronic x-ray machine of its kind in the world.

—B—

Merchants Plan July Sales Days

Mount Joy merchants will hold their annual summer Sales Days on Thursday, Friday and Saturday, July 27, 28 and 29.

Dates were set recently by local merchants as they held a business meeting with Chairman Furnace Axe.

The merchants have, in the past been staging two Sales Days each year - one in January and one in July.

—B—

FAMILY REUNION

A family reunion of the Fitzkee family was held on Sunday, June 18, at the Sico park in Mount Joy with about 70 persons attending.

—B—

IN THE HOSPITAL

Paul Stoner, Donegal Springs road, is in the General hospital, Lancaster, for treatment.

Summer School Opens Monday

Thirty-one students have enrolled in the Donegal high school summer school program which will begin Monday, June 26.

Offering non-credit courses for students who have earned at least a "C" average in major subjects the school will hold classes weekdays from 8 to 11:45 a.m. during a period of six weeks.

Courses of instruction include English composition, mathematics and developmental reading.

The Donegal summer school, which was available for the first time in 1960, is offered for students who wish to enrich their high high school experience and to gain a stronger grasp of certain fields.

—B—

TO CALIFORNIA

Mrs. Bertha Brooks, of 29 Frank street, drove to California last week with her son Jay, to visit for awhile with her daughter, Mrs. Virginia Goodling, in Vallejo, Calif.

FLORIN NEWS NOTES

Mr. and Mrs. Wm. Wewees of Camden, N.J. spent the weekend with the latters brother and his wife, Mr and Mrs. Earl Gerlitzki.

Mr. and Mrs. Landis Hess visited the formers parents, Mr. and Mrs. Clarence Hess at Loysville on Saturday.

Mr. and Mrs. Ira Brandt and Mr. and Mrs. Earl Whitmoyer of Hummelstown, were dinner guests of Mr. and Mrs. J. Ralph Brandt at Elizabethtown on Fathers Day.

Mr. and Mrs. John Grube and son of Sun Hill, visited the latters pareints, Mr. and Mrs. Aaron Buckwalter on Sunday evening.

Mr. and Mrs. Ira Brandt entertained the following to supper on Saturday evening: Mr. Abram Risser and Mr. and Mrs. Ezra Engle and daughter of Mt. Joy R.D.

Mrs. Hattie Long of Harrisburg visited he aunt, Mrs. Sara Schlegelmilch on Wed.

Mr. and Mrs. Paul Barto entertained the formers parents, Mr. and Mrs. John Bar to to dinner on Sunday.

The following persons attended a spaghetti supper at the home of Mr. and Mrs. Clarence Todd at Manheim on Saturday night: Mr. and Mrs. Ralph Oberholtzer, Mr. and Mrs. Lloyd Garman, Mr and Mrs. Martin Metzler. A very pleasant evening was enjoyed by all.

Mr. and Mrs. Lloyd Vogel and family attended the Wyeth Picnic at the Sico Park on Saturday afternoon.

Mr. and Mrs. Harvey Shoemaker and family visited Mr. and Mrs. Earl Shoemaker at Elizabethtown on Sunday afternoon.

Mr. and Mrs. Kenneth Hickernell and sons of Rheems and B a.rMdn$itea.DaB ems and Mr. and Mrs. Wm. Smith of Elizabethtown visited Mr. and Mrs. Benjamin Hess and family on Saturday evening.

Miss Judy Lawton of Hollywood, Florida visited her uncle and aunt, Mr. and Mrs. Lloyd Vogel on Monday evening.

Mr. and Mrs. Earl Gerlitzki held a reception for Mr. and Mrs. Douglas Maxwell at their home on Saturday for close relatives and friends of the couple. Twenty persons were present.

Mr. and Mrs. Paul Shetter entertained Mr. and Mrs. H. R. Barnhart of Elizabethtown and Mr. Merritt Ail of Hershey to dinner on Sunday.

Mrs. Charles Walters of Baltimore, Md. is spending several weeks with his uncle and aunt, Mr. and Mrs. Clarence Myers.

Mr. and Mrs. Norman Mateer and Mr. George Mumper Sr., called on Mr. and Mrs. Warren Eshelman and family at Wrightsville on Saturday evening.

'60-61 Athletic Record

Athletic success at Donegal high school this past year showed a total of 59 victories, 74 defeats and four ties.

Teams competed in 9 different sports and won championships in three.

The 1960-'61 sports season, statistically speaking, looks like this:

Team	Won	Lost	Tied	Pct.
* Boys Tennis	8	1	0	.889
Girls Tennis	6	1	0	.857
* Rifle	5	1	0	.833
* Jr. Hi Basketball	9	2	0	.818
Girls Hockey	6	2	0	.750
Baseball	7	6	1	.538
Wrestling	5	5	0	.500
Girls J V Hockey	3	3	2	.500
J. V. Baseball	1	1	0	.500
Jr. H. S. J.V. Basketball	1	1	0	.500
Jr. H. S. Football	1	2	1	.333
J. V. Basketball	3	8	0	.273
Soccer	2	7	0	.222
Varsity Football	1	9	0	.100
Varsity Basketball	1	16	0	.059
J. V. Soccer	0	1	0	.000
J. V. Football	0	1	0	.000
J. V. Wrestling	0	1	0	.000
J. V. Baseball	0	2	0	.000
Jr. H. S. Wrestling	0	4	0	.000

*—Denotes League Championships Won.

Last year, the record stood at 50 wins and 97 defeats.

I WILL BE A BLOOD DONOR

Name .....

Address .....

Telephone Number .....

Blood Type (if known) .....

Please write plainly and mail or give this coupon to Fire Chief John Myers, Mount Joy, or leave it at the Bulletin office