GEORGE E. CARRIGER
Paint and Body Shop
Wrecks Rebuilt — Cars Painted — Body and Fender Work
Electric & Acetylene Welding
Wheels Balanced and Aligned
PHONE E-TOWN EM 7-6450 RHEEMS

USE SICO
Gas Oil
None Better
SICO
SICO PROFITS
Go To Public Schools
GASOLINE (SICO REGULAR / SICO EXTRA)
MOTOR OIL & GREASE (SICO & VALVOLINE)
HEATING EQUIPMENT (WILLIAMS OIL-O-MATIC)
FUEL OIL (CLEANER BURNING SICO)
OIL BURNER SERVICE (24 HR.)
MOUNT JOY OL 3-3111

Church News

News Pertaining To All The Churches In Mt. Joy And The Surrounding Community.

Mt. Pleasant Brethren in Christ Church
Pastor, Graybill Wolgemuth
9:00 a.m. Sunday School.
Wm. Neyer, Supt.
Owen Mumma, Asst.
10:15 Worship Service.
Message C. H. Moyer. Questions for 1958; Biblical answers.
7:00 p.m. Christ Crusader service preaching following.
Wednesday
7:30 p.m. Prayer and Bible Study.

Church of God
William L. Tillett, Pastor
Sunday
9:30 a.m. Sunday School.
10:30 a.m. Morning Worship.
There will be no evening service. We will worship at St. Mark's E. U. B.
7:30 p.m. Prayer and Bible Wednesday Study.

Newtown E.U.B. Church
Rev. Ira Fortna
Sunday
9:00 a.m. Sunday School
6:00 p.m. Youth Fellowship. ffi
7:00 p.m. Evening Worship. ffi
7:00 p.m. Christian Endeavor.
7:30 p.m. Prayer Meeting.

Trinity Evangelical Congregational Church
Rev. David R. Wolfe, Pastor
Abner Gish, S. S. Supt.
Sunday
9:15 a.m. Sunday School.
10:20 a.m. Morning Worship Service. Sermon theme: "The Unequal Yoke"
6:00 p.m. Christian Endeavor.
Union Week of Prayer Service - St. Mark's EUB church Monday
7:00 p.m. Sunday School Board.
8:00 p.m. Official Board.
Tuesday:
6:00 p.m. Catechetical Class.
7:30 p.m. Teacher Training
7:45 p.m. Christian Service League.
Wednesday:
3:30 p.m. ..... Brownies
6:30 p.m. .... Girl Scouts
7:30 p.m. Prayer Meeting
8:30 p.m. Senior Choir Rehearsal.
6:45 p.m. Junior Choir Rehearsal.
7:30 p. m Trinity Bible Class.

Church of the Brethren
Elizabethtown, Pa.
Nevin H. Zuck, Pastor
Sunday
9:30 a.m. Church School; Extended sessions for Boys & Girls; adult study theme: "The Church's Power".
10:30 a. m. Morning Worship; Sermon, "How To Be Good . . . and Mad", by Pastor Zuck.
7:30 p.m. Evening Worship film, "Broken Mask", to be shown in Fellowship Hall.
Wednesday
Church Night, with Choir rehearsals. Committee and group meetings.

Assumption of D. V. M. (Catholic) Church
107 New Haven Street
Rev. Cletus A. Hauck, Pastor
Rev. Joseph T. Kofchock Assistant Pastor
Sunday
9:00 a.m. Mass
8:30 a.m. Confessions
First Friday
5:30 p.m. Mass

West Green Tree Church of the Brethren
8:45 p.m. Sunday School — Rheems and Green Tree.
10:00 a.m. Morning Worship at Rheems.
7:30 p.m. Dedication Service for the new organ recently installed at Green Tree. H. A. Merkey, Mnheim will be the guest speaker.
Tuesday

Glossbrenner Evangelical United Brethren Church
Rev. Charles Wolf, Pastor
Sunday
9:30 a.m. Sunday School for all ages.
10:30 a.m. Divine Worship.
7:15 p.m. Bible Study.
Monday
7:30 p. m. Shining Stars Class Meeting.
Wednesday
7:00 p.m. Midweek Prayer Service.
Thursday
6:30 p.m. Cherub Choir Rehearsal.
7:30 p.m. Senior Choir Rehearsal.
Friday
7:00 p.m. Boys and Girls Fellowship.

Saint Luke's Episcopal Church
The Rev. Emmert M. Moyer, Rector
Sunday
7:30 p.m. Men's Corporate Holy Communion.
8:00 a.m. Breakfast and meeting following.
10:00 a.m. Morning Prayer and Sermon.
Union Week of Prayer Service in St. Mark's E. U. B. Church at 7:30 p.m.

Mount Joy Mennonite Church
Sunday
9:00 a.m. Sunday School
10:00 a.m. Worship Service
Wednesday
7:30 p.m. Bible Study and Prayer Meeting.

Crossroads Brethren In Christ Church
Harry L. Brubaker, Pastor
Adin Mumma. Supt.
9:15 a.m. Sunday School
10:30 a.m. Worship Message, "The Imminent Coming of The Lord Jesus Christ" Rev. H. L. Brubaker.
6:30 p.m. Prayer Conquerors.
7:00 p.m. Children's Bible Hour.
7:00 p.m. Christ Crusaders Rev. Samuel Longenecker will give experience as Chaplain of Dauphin County jail.
Wednesday
Prayer Meeting.
Friday
4:15 p.m. Youth Choraleers practice.

Trinity Lutheran Church
Mount Joy, Pa.
W. Lester Koder, Pastor
Sunday
9:30 a.m. Sunday School
10:45 a.m. Morning Worship.
6:30 p.m. Catechetical Class.
Monday
7:30 p.m. Ladies Bible Class in the Parish House.
Wednesday
6:30 p. m. Young Ladies Bible Class annual covered dish social in the Parish House.
Thursday
7:00 p.m. Catechetical class meeting in the Parish house.

Church of the Brethren
Florin, Pa.
Rev. Howard Bernhard, Elder
Samuel T. Becker, Supt.
Sunday
9:00 a.m. Bible School.
10:00 a.m. Worship Service.
Wednesday
7:30 p.m. Prayer Service.

Calvary Bible Church
Rev. W. L. Wilson Jr., Pastor
Sunday
9:15 a.m. Sunday Bible School—Classes for all Ages.
10:30 a.m. Morning Worship — The pastor will speak on "Submission & Love"
10:30 a.m. Junior Church This is a church service for youngsters from 6 to 11.
7:00 p.m. Pre - Service Prayer Fellowship.
7:30 Evening Service — Rev. Keith Jones, Missionary from India will speak and show slides.
Wednesday
7:30 p.m. Midweek Prayer Service.
7:30 p.m. Primary and Junior Prayer Services.
8:35 p.m. Sunday Bible School Staff meeting.
Thursday
6:30 p.m. Youth Night.

St. Mark's E. U. B. Church
Mount Joy
C. E. Ulrich, Minister
Saturday
10:30 a.m. Pastor's Instruction Class.
Sunday
9:00 a.m. Sunday School.
10:15 a.m. Worship service. Evangelistic Emphasis Sunday. Sermon by Mr. Clair Wagner, Jr., Youth Associate, Dayton, Ohio.
7:00 p.m. Youth Fellowship meeting.
7:30 p.m. Week of Prayer Service. Sermon by Rev. M. E. Good, Pastor of the Methodist Church.
Monday
7:30 p.m. Ushers' League & EUB Men at the home of the Zerpheys' N. Barbara St.
Tuesday
7:30 p.m. WSWS Meeting at the church.
Wednesday
7:30 p.m. Bible Study Series—"Five Wednesday Nights in First Thessalonians"
8:30 p.m. Sunday School Council.
Thursday
7:00 p.m. January 26th Sunday school lesson for YF teachers.
7:30 p.m. Dorcas Society.
7:00 p.m. Junior Choir Rehearsal.
8:00 p.m. Senior Choir Rehearsal.

Brethren in Christ Church
Maytown
B. E. Thuma, Pastor
Sunday
9:15 a.m. Sunday School
Clair Hoffman, Supt.
10:15 a.m. Worship Service Message by the Pastor.
Wednesday
7:30 p.m. Midweek Prayer Service.

MISSIONARY TO SPEAK at GREENTREE

On Tuesday evening, Jan. 14, Everett M. Fasnacht, a missionary who served about 12 years in India, now on furlough, will speak at the Green Tree Church of the Brethren.

The service will begin at 7:30 p.m. and the public is invited to attend.

HOMEMAKERS TO MEET JANUARY 14

The Mount Joy Homemakers Club will meet Tuesday, January 14, 1:30 p.m. at the home of Mrs. Lloyd Swarr, Mount Joy R1.

Mrs. Ruth Kreibich will be the guest speaker. She will discuss "Understanding Ourselves".

Church Groups Elect Officers

Members of the Women's Missionary and Ladies Aid Societies of Trinity Evangelical Congregation Church met in regular monthly session following the Week of Prayer Service, Tuesday evening.

Members of the Women's Missionary Society elected the following officers: Mrs. Dorothy Gish, President; Mrs. Ammon Hoffer, Vice President; Mrs. Warren Bates Recording Secretary; Mrs. Mildred Berrier, Corresponding Secretary; and Mrs. Mabel Kaylor, Treasurer.

Members of the Ladies Aid Society chose Mrs. Clark Berrier as President, Mrs. David Wolfe, Vice President; Mrs. Ammon Hoffer, Secretary and Mrs. George Carbaugh as the Treasurer.

The Missionary Society is receiving clothing for shipment to the Kentucky Mission. The clothing which is to be brought to the Church no later than the 15th of February, should be in good condition.

TO DEDICATE CHURCH ORGAN

On Sunday evening, January 12, a dedication service will be held for the new organ at the Green Tree Church of the Brethren.

Rev. Howard A. Merkey of Manheim will speak on the subject "The Message of Music". Everyone is welcome to this service, which begins at 7:30 p.m.

HYMN SING AT MARIETTA CHURCH

A community hymn sing, in charge of Bob Neff, director of Youth For Christ, will be held at the Congregational Mennonite Church, 258 West Market St., Marietta, at 7:30 p.m. Sunday evening, January 12.

There will also be some quartet numbers. Come and join in singing Gospel Songs and Hymns.

MASTERSONVILLE P.T.A.

The Rev. Raymond Fetter, Pastor of Christ Lutheran Church, Elizabethtown, will be the discussion leader for a panel to speak on the subject, "Moral and Spiritual Values in the Home" at the regular meeting of the Mastersonville Elementary School PTA on Thursday, January 16 at 7:30 p.m. with room visitation at 7 p.m.

Other members of the panel will be; Mrs. Vera Shonk, Mrs. Rebecca Wolgemuth, Mr. Paul Hosler and The Rev. Mr. Becker Ginder.

The program will include a male quartet. The invocation will be given by the Rev. Mr. David Gibble. A short business session will be held and refreshments will be served during the hospitality hour following the meeting.

PLAN SPECIAL ASSEMBLY

Students of Donegal high school interested in hair styling as a career attended a special assembly Wednesday afternoon when a representative of Emile Academy gave a demonstration. The program was planned by the guidance department.

WINS THIRD PRIZE

Richard Sloan, Chocolate Avenue, Florin, won third prize in the boys group No. 2 in the annual Hershey Junior Figure Skating Club competition Sunday.

For All We Hold Sacred . . . . . Attend Church!

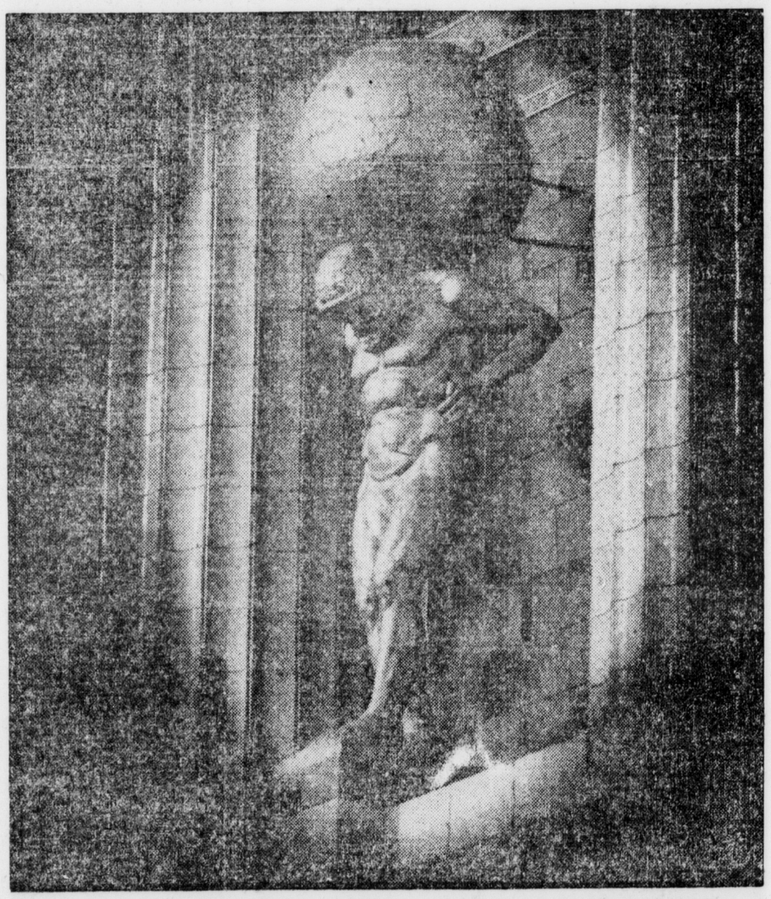

M. S. Sensening
Frigidaire — Youngstown Kitchens
206 EAST MAIN STREET MOUNT JOY
Phone OL 3-3651

J. B. Hostetter & Sons
Hardware — Appliances
WEST MAIN STREET MOUNT JOY
Phone OL 3-3721

Sloan Pharmacy
Prescriptions Rexall Drug Products
65 EAST MAIN STREET MOUNT JOY
Phone OL 3-3001

Arthur J. Ulrich
Plumbing & Heating
24-Hour Service on all types Automatic Heating Equipment
BOX 306 PANDISVILLE PH. TW 3-8122

H. S. Newcomer & Son, Inc.
R.C.A. WHIRLPOOL APPLIANCES
MOUNT JOY, PA. PHONE 3-3361

Becker's Bread Service
Manbeck Bread
FLORIN, PA. Phone Mt. Joy OL 3-4449

C. W. Herr
Ford Sales & Service
Gulf Gas & Oil Products
WEST MAIN STREET MOUNT JOY
Phone OL 3-9701

SIMON P. NISSLEY — MARY G. NISSLEY
Funeral Directors
EAST MAIN ST. MOUNT JOY
Phone OL 3-9251

The First National Bank & Trust Co. of Mount Joy
MOUNT JOY FLORIN
Open Friday 'Til Eight - Closed Saturday

Union National Mount Joy Bank
MOUNT JOY MAYTOWN
OPEN FRIDAY EVENINGS 'TIL EIGHT
CLOSED SATURDAYS

Kitty Dress Shop
Ladies and Children Wearing Apparel
EAST MAIN STREET MOUNT JOY

Booth Dept. Store
Complete Line Of Material
EAST MAIN & MARIETTA STS., MT. JOY
Phone OL 3-3741

CLASSIFIED

You can Buy and Sell, Rent and Hire Profitably Through the

WANT ADS

FOR SALE

800 Bales Nice Straw. Donald D. Engle. Mount Joy R1, Ph. OL 3-6950. 2-1p

RCA Dual track tape recorder, like new. 2 speakers, 1,000 ft. tape. Call Mt. Joy OL 3-6633. 2-1c

Used Cast Iron Heating Radiation. Call Mt. Joy OL 3-2361. 52-tfc

About 2 tons of Buckwheat Blue Coal, cost $16.50 a ton. Take them out of my cellar and pay $10 for the lot. Jno. E. Schroll, R1, Mount Joy or phone Mutual 4-8948. 2-2p

Used combination gas & coal stove, priced low to sell. $10 off if you haul. Used gas incinerator, sold new $149, now 2 yrs. old, $69. At town store. 25 S. State St., Ephrata. Ward Bottle Gas, Phone RE 3-2207. 2-1c

Spinet piano, excellent condition and guaranteed. To be sold for unpoid balance. Terms available. Ph. CEdar 8-7308, come in or write Troup Bros., 8 North Market Square, Harrisburg, Pa. 52-3c

TYPEWRITERS, add. mach., cash reg., check inter-coms, safes, files, off. furn., new & used. At Roots Sale Tuesday. "Worth trip" ENGLE, 411 E. High St., E-town. 37-c

SEWING MACHINES: Authorized dealer for the three leading Sewing Machines — SINGER - PFAFF - DOMESTIC. Sales and Service. Binkley's Sewing Machine & Remnant Shop, 111 N Market St., Elizabethtown, Pa. 27-tfc

REAL ESTATE

FOR RENT: Cheerful 3-room Apt., with bath. Also closets. Furnished hot water heat. Private entrance and porch. Middle aged couple. Good reference. $60. Box "RR" c/o Bulletin, Mt. Joy. 2-2c

FOR RENT: Modern Apt., 4 sunny rooms, tile bath, shower, plenty of heat, 2nd floor. Available Feb. 1. Apply 17 W. Main Street, Mount Joy, or phone OL 3-3531. 2-2c

FOR RENT: Offices for Commercial use. Write Box "PP" Mount Joy Bulletin. 1-tfc

FOR RENT: Third floor Apt. Write Box "PP" Mount Joy Bulletin. 1-tfc

FOR RENT: Desirable offices for professional or commercial use. Central location. Call Mount Joy OL 3-3601. 50-tfc

HOUSE FOR SALE: all conveniences, extra 50' lot, with garage, automatic gas heat. Wood St., Florin. Phone OL 3-9434. 2-1c

WANTED TO RENT :House or one-half house in, or near Mount Joy. Call OL 3-2841. 1-2c

FOR RENT
MOUNT JOY
2 BEDROOMS and BATH APT., centrally located, available Jan. 15, $70 per month
FLORIN
FIRST FLOOR APARTMENT, 3 rooms & bath, heat and water furnished, $68 per month.

FOR SALE
MOUNT JOY
6 ROOMS & BATH, Frame, Good condition. Central Heat Sewer included $6,500.00
6 ROOMS & BATH, All on one floor. Central heat, sewer included. $8,900.00
ALMOST NEW, 2 BEDROOM FRAME, Tile bath. Modern kitchen & Dining area. Beautiful location. Sewer included. $11,800.00

JONES & ZINK INC.
MT. JOY OL 3-3882
or
ELIZABETHTOWN
EM 8-1159

FEMALE HELP WANTED

WANTED: Reliable individual to share apartment and expenses. Available June 1. Contact Edna Kepple, 224 N. Barbara St., Mt. Joy. 2-4c

Sell where you work. Good income selling Avon Cosmetics to your fellow employees on lunch and rest periods. Year round extra earnings. Write Henrietta L. Wolf, 441 N. George St. or Phone York 2-9403. 2-1c

WANTED: PARTY PLAN DEMONSTRATORS — Tired of delivering and collecting - high gift cost- investment for samples? This is the time to MAKE THE BIG CHANGE TO BLANCH-ETTE Lingerie. No delivering, collecting or sample kit investment. Shows easy to book, show average over $80.00. Unusual hostess gifts - 30% commission. For complete information write Box 52 Elizabethtown, Pa. 2-4c

HELP WANTED Male or Female

ATTENTION
PART TIME OR FULL TIME
Supplement income by working few hours evenings. Car necessary. Dignified sales program by appointments. Hopechest items. Special Training.
Call Mrs. Case
LANCASTER EX 7-5769 2-3c

MISCELLANEOUS

Custom Corn Stalk Shredding, direct to wagon or on a swath for baling. Phone Mt. Joy OL 3-9929. 41-tf

Individual designed Spencer Supportors for Abdomen, Back and Breasts.
MRS. WAYNE LEHMAN
R. D. 1, Elizabethtown, Pa.
Phone EM 7-6119 33-tfc

Pickell Convalescent Home
Penn & Plane Sts.
Columbia, Pa.
Phone MU 4-2432 or 4-5238
Professional care and home living conditions. Spacious grounds. State license with 2A rating. Reasonable rates beginning at $35.00. 51-4c

PIES
Will take orders for home-made pies, any kind.
BARBARA L. BRANDT
FLORIN, PENNA.
Phone Mt. Joy OL 3-8301 1-tfc

AWARD: For information leading to the recovery of a surveyor's instrument, taken from 37 E. Main St. Phone collect: Landisville TW8-2471 1-2p

QUICK, EFFICIENT PHOTO COPYING SERVICE of Photos, Discharges, Marriage Licenses, Etc.
FRANK HASSINGER
PHOTOGRAPHER
Ph. Mt. Joy OL 3-4162 2-4c

Window Washing
STORE WINDOWS WASHED
PROMPT & COURTEOUS SERVICE
BREECE DEIBLER
Call Deibler's Color Center
E-TOWN EM 7-4558
AFTER 5:30 CALL OL 3-8111 2-1c

First Dairy Cattle Auction in 1958 AT RUMSEY'S', Whitesville, N. Y., Monday Afternoon, January 13 - 1:30 p.m. Selling a local herd of 37 Certified Holsteins, 17 Cows, 13 Heifers, Balance started calves. Some fresh, some springing, others milking good now. A good herd here — showing good breeding, size and production. Some fancy individuals!! — Also our usual run of top springers and fresh cows, including several more from our home herd. Also stock heifers and bulls. Some good locally consigned individuals. Majority eligible for interstate. Please Note - Day - Date - Time. Mon. P. M. - Jan. 13 - 1:30 P. M. !! Just 16 mi. from our Tioga Co. Barn at Westfield, Pa. Rumsey's Dairy Cattle Sales Stable, Whitesville, N. Y. 2-1c

The Conjuror's Chronicle
SENT FREE WORLD WIDE
MEYER BLOCH
240 RIVINGTON STREET
NEW YORK 2, N. Y.

OPEN FOR INSPECTION
Sun., Jan. 12th
2:00 - 5:00 P. M.
ELIZABETHTOWN
515 N. Mt. Joy St.
522 E. Willow St.
226 N. Market St.
Daniel E. Garman
REAL ESTATE
1698 South Market St.,
ELIZABETHTOWN
E-town EM 7-1197