

**GEORGE E. CARRIGER**  
**Paint and Body Shop**  
 Wrecks Rebuilt — Cars Painted — Body and Fender Work  
 Electric & Acetylene Welding  
 Wheels Balanced and Aligned  
 PHONE E-TOWN EM 7-6450 RHEEMS

**PUBLIC SALE**  
 — OF —  
**REAL ESTATE and PERSONAL PROPERTY**

**Saturday, Nov. 23, 1957**

The undersigned will sell at Public Sale on the premises, situate along road leading from Mount Joy to Hossler's Church, (near Becker's Service Station), Lancaster County, Pa.

All that certain tract of land adjoining lands of Robert Tormo, Martin Heisey, and others. Containing 3/4 acre, more or less. Erected thereon is a

**2 1/2 Story FRAME HOUSE**  
 With Summer Kitchen Attached

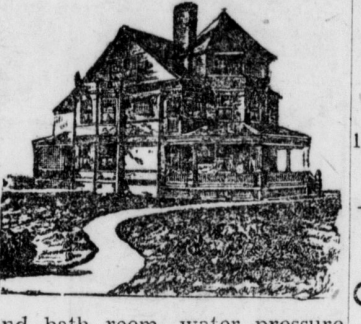

Containing 6 rooms and bath room, water pressure system and electric, 2 car garage and workshop. Property may be inspected on any Saturday and on day of sale or by appointment by calling Manheim - Mohawk 5-3591.

Real Estate will be offered at 2:00 P. M. PERSONAL PROPERTY  
 Norge Elec. refrigerator, Othello coal range, Heatrola oil heater, 3 burner stove with oven, electric washer, 5 pc. living room suite, two bedroom suites with springs, 6 ft. extension table, old cherry table, old corner cupboard, old sink, jelly cupboard, four chest, library table, small tables, Singer sewing machine, Victrola, rockers, chairs, two 9x12 rugs, throw rugs, two china toilet sets, Dated fruit jars 1858, pictures, mirrors, iron kettle & furnace, silverware, dishes, cooking utensils, crocks, tubs, 12 gauge shotgun, lawn mower, garden tools, wheat cradle, chicken feeders and fountains, and many other articles not mentioned.  
 Sale to begin at 12:30 P. M. Terms by J. H. Ruhl, Auctioneer **Mrs. Dora L. Neideigh** 45-3c

**CLOSE-OUT PUBLIC SALE**  
 — OF —  
**Entire Farm Equipment & Personal Property**

**Saturday, Nov. 16, 1957**

Located in Rapho Twp., Lancaster Co., along the road leading from Mt. Joy to Mastersonville on the farm known as the Herman Geib Farm.

1955 JOHN DEERE "40" STANDARD 3 POINT HOOK-UP, WITH CULTIVATORS, LIKE NEW;

1949 CYCLONE "B" JOHN DEERE ROLL-O-MATIC AND POWER TROL; F-20 FARMALL

Two 14" bottom plows with 3 point hook-up; two 14" John Deere bottom plows, three section spring harrow, heavy duty 24 Disc, 9 ft. Callpacker, New Holland Pick-up Baler, Allis Chalmers 5 ft. Combine, two Ontario 9-hoe Drills, New Idea Hay Rake, 4 bar, used two seasons; John Deere 7 ft. Grass Mower, used one season; John Deere Loader, used 2 seasons; John Deere Manure Spreader, one bar with 6 chisels for 3 point hook-up; John Deere Duster, Potato Planter, Oliver P. T. O. Potato Digger, Potato Grader, John Deere Corn Sheller, Bemis one row Tobacco Planter, Bale Elevator, Trailer, Grove Wagon, on rubber with bed; Wagon on steel, wagon on wood, dung sled, wheelbarrow, Chicken nests, one 15-hole Feeder, egg baskets, 8 and 2 hole Hog Feeders, some Carpenter Tools, Drill Press, 3 Vises, Wrenches, Forks, Shovels, Lawn Mower, Power Lawn Mower, six milk cans, Log Chains, 300 Tobacco Lath, Spears, Shears, Scales, Scalding Trough, Garden Tools, 1 H.P. Motor, three 1/4 H.P. Motors, Electric Fence Charger, 100 Volts; Weed Burner, 3 doz. Muskrat Traps, eight 50 gal. Drums, four pcs. 4x8 Plywood, Window Sash, 3 Bicycles, Toy Tractor, Fire Engine and Express Wagons; 40 ft. 3/4" galvanized Pipe and Elbow and Tees;

1947 STUDEBAKER 1 1/2 TON TRUCK — TARPAULIN 11 x 14 — 5 TON STRAW — 20 TON EAR CORN, APPROX. — 455 LATH OF TOBACCO 50 MUSCOVY DUCKS — 25 HEAVY CHICKENS

PERSONAL PROPERTY  
 G.E. 9 ft. Refrigerator, G.E. 11 cu. ft. upright Deep Freeze, G.E. 23 cu. ft. Chest Type Deep Freeze, G.E. Automatic Washer, G.E. Deluxe Electric Stove, Duo-Therm Gas Heater with fan and 275 gal. tank; 4 room Space Gas Heater with Temco Thermostat control, 6 pc. Walnut Veneer Bedroom Suite, Westinghouse T.V. Set and antenna, Singer Electric Sewing Machine, 2 pc. Living Room Suite, with extra chairs, 6 Dining Room Chairs, China Closet, Extension Table with 3 boards, Walnut Extension Table with 7 boards, Desk, 3 beds, 2 cribs, Bureau, End Tables, three 9x12 Rugs, two 8x10 Rugs, Kitchen Cabinet, Lamps and Small Tables, 2 Burner Electric Hot Plate, 3 burner Coal Oil Stove, metal folding Typewriter Table, G.E. Sweeper, Sunbeam Mix Master, Iron Kettle, jars, crocks, dishes, pots and pans, a lot of home-canned Fruit, Frozen Vegetables, Garden Hose and many, many other desirable items not mentioned.  
 This is a complete Dispersal Sale as we are moving South due to ill health.  
 Sale to commence at 12:00 noon, when conditions will be made known by

Auctioneer—Rufus K. Geib **Mahlon N. Shelly**  
 Refreshments will be sold by the Auxiliary of the Mastersonville Fire Co. (Chicken corn soup, sandwiches, cake and pie). 45-2c

**MAYTOWN**

Mr. Mervin Brandt, Asst. County Supt., attended a meeting at the University of Pennsylvania last week to arrange for the continuation of Schoolman's Week in Lancaster City and County for 1958. He also attended a banquet at Hotel Shearman.

Mr. and Mrs. Max King and daughter Marcia moved from the Morris Apartment, on S. River St., to their new home on the Donegal Springs Road.

Mr. and Mrs. Charles Felty and daughters Helen and Mary Ann, Mrs. Carl Shenk,

**FALL FOUND-UP SALE**

**SELLING 100 HEAD SATURDAY, NOVEMBER 23rd, 1957**  
 Sale Starts - 1:00 P. M.

**REGISTERED AND COMMERCIAL ANGUS CATTLE BULLS — COWS WITH CALVES — BRED COWS BRED HEIFERS — OPEN HEIFERS**

All cattle come from T.B. and Bangs Accredited herds, and may be shipped anywhere.

Sale will be held at Paul Sanger's Sale Barn, located 4 miles east of Lebanon, Pa. on Route 422  
 For Information FRANCIS ENCISCO - Sale Manager PENNA. ANGUS ASSOC.  
 1107 North Second Street Harrisburg, Pa. Phone: Cedar 2-8483 or Regent 7-7190 46-2c

**PUBLIC SALE**  
 OF VALUABLE REAL ESTATE & ANTIQUES

**SATURDAY, NOV. 16, 1957**  
 ON THE PREMISES LOCATED IN THE BOROUGH OF MOUNT JOY, AT NO. 202 EAST MAIN STREET.

Lot of ground 50x150 ft. more or less, thereon erected a

**3 Story White Brick House**

containing 14 rooms; bath and sun porch on second floor; large reception hall; open stairway to second floor; stairway from kitchen to second floor; powder room on first floor; wash house adjoining kitchen; large cellar; stoker-fired furnace, hot water heat.

**2 Story White Brick House**  
 containing 5 rooms and bath adjoining large house. Garage room for three cars and storage on rear of lot.  
 These will be offered as one unit.

**SMALL TRIANGULAR TRACT OF LAND**

on the South side of Sassafras Alley to rear of above described property.

Arrangements to view premises can be made by calling Elizabethtown EM 7-1358.

Also at the same time and place the following household goods and antiques will be sold:

G.E. Refrigerator; extension table; kitchen stool; scales; lay bed; iron bed, spring & mattress; desks; desk chair; small folding table; Philco Radio; Halls & Davis Piano & stool; davenport; sewing machine; cedar chest; sectional bookcase; books; canned fruits; jellies; cooking utensils; dishes; electric floor, bridge & table lamps; 2 Seth Thomas Mantle Clocks; chairs; rocking chairs; throw rugs; carpets; mats; dollies; double tubs; stepladder; lawn mower; garden tools

ANTIQUES: Peg top table with 2 drawers; six leg drop leaf table with 22 1/2 leaves; 4-leg drop leaf table; 5-leg round drop leaf table; 3 Hoppelwhite tables; 2 drop leaf Hoppelwhite shaving stands; 2-drawer walnut farm table; Chippendale Bureau with original brass pulls; Chippendale tilt-top pie crust table; Chippendale mirror; Chippendale vases with original painting; walnut stand with eagle claw feet; walnut blanket chest refinished with 2 drawers and original brass pulls; large walnut wardrobe; walnut Night stand; 2 walnut bedroom suites; marble top bureau; marble top washstand; marble top table; 6 ladder-back slash seated chairs; 2 cane-seated armchairs; cane-seated wheel armchair; spinning wheel what-not; 7-rung butterfly Windsor Chair; 7-rung bow-back chair; Winsor Armchair; Winsor Highchair; Victorian Rocking chair; 4 Victorian Chairs; Victorian Loveseat; Grandmother's nursing rocker; reed rocker with plush back & seat; ladder-back plush seat cheese cutter rocker; plank-bottom chairs; old plank bench; old table bench; wooden settee; 2 Empire bureaus; Empire sideboard; pine night stand; jelly cupboard; 1-piece jelly corner cupboard; pine chest with the old hinges; thread cabinet with 4 drawers; sewing stand with spool rack and drawer; stool with needlepoint top; peg leg foot stool; Map of Mount Joy Borough 1859; Historical Atlas of Lancaster County 1875; wool coverlets in good condition, dated years of 1822 and 1845; paisley shawl; linen; lot of home-spun linen; table cloths; and napkins; towels; printed homespun linens; quilts; comforters; blankets; braided rugs; high hats; hat boxes; old parlor; old China Doll & cradle; trivets; flax cleaner; flax; baskets; 1-weight 9-day clock; 6 Townsend London Pewter Plates; pewter fruit dish; pewter basin; fat lamps; 2 copper oil fillers; copper kettle; tinware; brass candle stick holders; Delft Wine Jug, vinegar cruets; 2 pieces of wedgewood; compote; 2 ironstone pitchers; ironstone tureen with apple on top; 2 ironstone tea pots with acorn on top; large Bavarian Fish platter 22"x10"; pepper grinders; lot of chinaware; Haviland; painted china; milk white dish; salt shaker; bowl; spoon holder; hand painted bowls and vases;

2 Westward Ho Vases; fluted glass mustard jar; 8 1/2 in. yellow satin glass vase; salts; vaseline candlestick holder; Steigel type wine glass; blown bottle hunter & fisherman; Jenny Lynn Blown Bottle; cut diamond spin holder; blown brandy decanter; syrup jar with pewter top; pink Luster Platter and 2 plates to match; 2 rose bud goblets; blown goblets; copper luster pitcher with sanded sides; 2 copper luster mugs with raised flowers on sides; pink Sunderland mustard jar perfect; Silver Luster Creamer & Sugar Bowl perfect; Luster decorated pitcher; pink decorated creamer; pink sugar bowl; 6 pink Luster cups & saucers; 3 pink soft paste cup plates; 1 platter & 2 plates of pink soft paste child's cups & saucers; pink luster house mug; soft paste plate with red roses; 7 cup plates; 3 green and 4 opalescent; heart design; teapots; Leeds soft paste bowl; 3 King Rose Plates; Gaudy Dutch Cup & Saucer imperfect; soft paste cup & saucer rose pattern; 2 Bristol Mugs, 1 white & 1 blue; 3 blue sandwich salts; Gtraffe Cup & Saucer Stoneware; old blue sugar bowl & fruit plate; Leeds teapot; Venus ware, 6 plates & bowl; Rogers Silverware; silver mug silver bell; brass bell; original painted crocks & jugs; glazed crocks; earthen crocks; and a lot of articles not mentioned.

Personal property can be viewed on evening of November 15th and day of sale.

Sale to start at 10:30 A. M. Real estate to be offered at 2:00 P. M. when conditions will be made known by

M. M. Harnish, Attorney Dupes & Gerberich, Auctioneers, Landis & Garman, Clerks **John A. Snyder**  
 Executor for the Estate of Anna Shearer 44-3c

**The Bulletin, Mount Joy, Pa. Thursday, November 14 5**

**FLORIN**

Mr. and Mrs. Leon Brinser of Middletown were guests of Mr. and Mrs. George Mumper on Sunday.

Mrs. Nelson Felty of Havertown, is spending some time with her sister, Mrs. Adah Eichler.

Mr. Benjamin Hess is confined to his home on account of illness.

Miss Mary Hamilton spent the weekend at Lancaster with friends.

Mr. and Mrs. Landis Hess spent the weekend at Blain, Perry Co., with the former's parents, Mr. and Mrs. Clarence Hess.

Mrs. Calvin Herr returned to her home Monday after being a surgical patient at St. Joseph's hospital.

Mr. and Mrs. Reist Mammant entertained Mr. and Mrs. Tyson and Miss Darlene Geritzki to dinner on Sunday.

Mr. and Mrs. Harold Head of Virginia, spent the weekend at the latter's parents, Mr. and Mrs. William Buller and family.

Mr. and Mrs. Paul Sheiter and daughter visited the latter's parents, Mr. and Mrs. Harry Barnhart at Elizabethtown on Sunday.

Mrs. Jay Brandt, returned to her home Monday after undergoing surgery at the General Hospital.

Mr. and Mrs. Howard Gebhart and family of Staten Island, N. Y. spent the weekend with the former's parents, Mr. and Mrs. Harry Gebhart.

Mr. and Mrs. Roger Kyle moved from the Brandt apartment to the Murphy Apt. at Mt. Joy Wednesday.

Rev. William Longenecker is conducting Revival meetings for ten days in the Church of the Brethren at Leannerville, near Altoona.

Mr. and Mrs. Clarence Myers visited the latter's brother and family, Rev. and Mrs. Leroy Walters, at Waynesboro on Sunday.

Eld. Howard Bernhard is holding one week of revival services at the Cherry Lane Church of the Brethren near Bedford.

Mr. and Mrs. Dalton Frey, spent the weekend with the former's brother at Bedford.

Mr. and Mrs. Clarence Wagner of Elizabethtown announce the birth of twin daughters at the General Hospital Tuesday evening. Both Mr. and Mrs. Wagner are formerly from town, Mrs. Wagner will be remembered as Minerva Buller, daughter of Mr. and Mrs. Theodore Buller.

The Dragonfly is a creature of the air, never walking. Its legs are used for catching prey and as landing and perching gear.

**P. B. GUERNSEY SALE**

**THURSDAY, NOVEMBER 21, 1957 — 12:30 NOON**

At the Association's Sales Pavilion, 6 mi. east of Lancaster, Penna., on Route #30.

**75 HEAD — 40 COWS - 19 BRED & 16 OPEN HEIFERS** (40 due close to sale date)  
 Bangs & T. B. Cert. - 100% Vacc.  
 FEATURING the Dispersal of the Highlandvale Farm Guernsey Herd (41 head) owned by E. H. DeVilder, Clarion, Pa.

One of the greatest producing herds in Western Pa. On continuous test for 26 years. Occasional consignments from that herd to our sales have demanded top prices - Topped 3 Western Pa. Sales the last 3 years.  
 DHIA Average—1956 - 9,454 M. 493.9 F. — 1957 - 9,381 M. 481.1 F. (Both years high herd in Clarion County)  
 IN SALE 10 daughters of ROSE FERN DUKE, a son of Locust Grove H. sovereign out of Rose's Farm Lifetime production 14 lac. 134051 lb. M. - 6332 lb. F. 9 daughters completed first calf records with over 400 lb. fat each.  
 Herd has been developed on blood of some of the best lifetime record cows in Penna.  
 Truly one of the great farmer bred herds sold only because of a sudden loss of help.  
 Added consignments are the kind that are fresh close to sale date.

Sale Managed by:  
**THE PENNSYLVANIA GUERNSEY BREEDERS' ASS'N**  
 P. O. Box 491 Harrisburg, Penna.

**178 GARDEN SPOT SALE - THURSDAY, NOVEMBER 21 LANCASTER, PENNA.**  
 At the J. M. Brubaker Farm located in Willow Street Village, 4 miles south of Lancaster, Pa. just off Routes 72 and 222.

**75 REGISTERED HOLSTEINS**  
 Heifer - Calves - Service age Bulls  
 All Bang's Certified, T.B. Accredited. Mostly all calf vaccinated. Treated against shipping fever.  
 A FEW OF THE EARLY ENTRIES - - -  
 1 Top 2nd calf heifer by Dandy Conqueror out of Bell Farm Suzone Dtr. with 653-lbs fat and a lifetime production of 129,425 Milk. Next dam with over 100,000-lb milk. Everitt E. Benjamin, Holtwood, Pa.  
 2 Top service age son of Curdiss Candy Capper Curties out of dam with twice over 500 up to 533-lbs fat, 4,33% milk.  
 3 Top Heifers from Harry R. Dick York, Pa. Certainly you have seen the heifers consigned by the Dick's before. They have topped several of the sales. One is by Butterfly Montvic Brigadier (His dam with 1022-lbs. fat) out of top tr. of Winterthur Winner Fobes Don. Next dam with 96-100-milk on 2x. Also a top dtr. of Hillmae Sovereign.  
 4 McCarty Bros., Sugar Run, Pa. consign a top son of Sovereign Cochran out of dam with 104,073-lbs milk in 8 yrs. He is selected pedigree and ready for service.  
 Make your plans now to attend and buy at the November Garden Spot Sale!  
 Sale starts 11:30 A. M. Lunch Available Catalogs

**L. R. GROFF, Local Representative, Strasburg, Pa.**

**R. AUSTIN BACKUS, Sales Mgr. & Auct. Mexico, N. Y.**

**MEMO . . .**

**To Men With Women On Their Minds**

Whether she's six or sixty-six, She appreciates nice things from KITTY'S DRESS SHOPPE, you may be sure.

Now, while selections are fresh and full, why not do something about Her Christmas before the other smart men get the same idea.

**DRESSES . . . BLOUSES . . . HOSIERY**

**SWEATERS . . . GOWNS**

**SKIRTS . . . BAGS . . . GLOVES**

**PAJAMAS . . . NEGLIGES**

COME IN EARLY AND TAKE ADVANTAGE OF OUR LAY-AWAY AND FREE GIFT WRAPPING SERVICE

**KITTY'S DRESS SHOPPE**  
 EAST MAIN STREET MOUNT JOY  
 PHONE OL 3-6321

**BUSINESS DIRECTORY**  
 Convenient Reference To Firms Serving Community

<b>AUTOMOBILE DEALERS</b> <b>ELI AMENT</b> AUTHORIZED SALES - PLYMOUTH Dodge "Job Rated" Trucks Delta & Henry Streets MOUNT JOY, PA. Phone OL 3-8271	<b>INSURANCE</b> <b>WILEY &amp; RUTT AGENCY</b> Investments & Insurance 85 E. Main St., Ph. OL 3-6911 MOUNT JOY, PA.	<b>MEMORIALS</b> <b>KEENER MEMORIALS</b> Phone Marietta HA 6-3531 MAYTOWN, PA.
<b>RHEEMS GARAGE</b> STUDEBAKER - PACKARD Sales and Service Raffensberger - Risser RHEEMS Etown EM 7-1230	<b>WARREN H. STEHMAN</b> Insurance Service Square Street FLORIN Phone Mt. Joy OL 3-6712	<b>OIL COMPANIES</b> <b>J. ELWOOD BRUBAKER</b> Interior - Exterior Painting and Paperhanging FLORIN, PENNA. Successor to E. C. Brubaker PHONE OL 3-4520
<b>CHRYSLER - PLYMOUTH</b> Sales - Parts - Service See the beautiful Chrysler <b>PAUL H. STERN</b> MANHEIM Ph. MO 5-2193	<b>JAY M. HELLER</b> COMPLETE LINE OF INSURANCE Phone Mt. Joy OL 3-9512	<b>FRED LIEBERHERR</b> Interior and Exterior PAINTING AND PAPERHANGING 237 Marietta Avenue PHONE MT. JOY OL 3-5373
<b>BLDG. CONTRACTOR</b> <b>AARON G. LONGENECKER</b> BUILDING CONTRACTOR MOUNT JOY R.D. 2 Phone OL 3-6091 Millwork - Fill - Grading Topsoil - Excavating Lumber - Kitchen Cabinets	<b>ROSER'S JEWELRY</b> ORDINARY RINGS in the trouble only - one half and one on the finger. "TRU-FIT" RINGS slide over the knuckle - they adjust automatically to fit perfectly. MAIN ST. Ph. OL 3-5404	<b>PLUMBING</b> <b>H. S. MECKLEY &amp; SON</b> PLUMBING — HEATING OIL BURNERS Sales and Service 15 W. Main St. Ph. OL3-5981
<b>CLEANERS</b> CLEANING - PRESSING TAILORING Rug and Fur Cleaning Storage - Laundry Service <b>EICHERLY'S</b> Phone OL 3-4071 - We Call	<b>"Money When You Need It"</b> <b>Installment LOAN SERVICE INC.</b> H. A. Myers, Manager	<b>LAWN MOWER SERVICE</b> <b>M. M. WOLGEMUTH</b> REO POWER MOWERS Sales and Service Lawn Mowers Sharpened Phone OL 3-8653 Mt. Joy FLORIN, PA.
<b>DAIRY PRODUCTS</b> <b>ELWOOD MARTIN</b> PENSUPREME PRODUCTS MILK & ICE CREAM D.D. 2 Ph. Mt. Joy DL 3-8191	<b>LOAN SERVICE</b>	<b>TELEVISION</b> <b>DAY &amp; BERRIER</b> MOTOROLA — ZENITH ADMIRAL Sales and Service 29 W. MAIN ST., MT. JOY PHONE OL 3-8421
<b>BEAUTICIAN</b> <b>BULLER'S BEAUTY SALON</b> Cold Waves and Machineless Permanents I Also Give Toni's <b>MAUDE BULLER, PROP.</b> FLORIN, PENNA. Phone Mt. Joy OL 3-8851	<b>MACHINE SHOP</b> <b>MYERS MACHINE SHOP</b> General Machine Shop Work Clutch & Brake Drum Repair Knife Grinding — Welding 119 N. POPLAR ST. ELIZABETHTOWN Phone EM 7-4206	<b>WELDING</b> Electric Acetylene and Portable WELDING Wagon & Truck Body Bldg. R.D. 1 MOUNT JOY Phone OL 3-4957 <b>JOHN H. LUTZ</b>
<b>MOVING &amp; HAULING</b> <b>ED. KEENE</b> Moving & Hauling Phone OL 3-8664 MOUNT JOY, PA.	<b>FARM MACHINERY</b> <b>KAYLOR BROS.</b> CASE FARM EQUIPMENT Sales and Service Hardware Supplies & Paints RHEEMS, PA. Phone E-town EM 7-4221	