BULLER'S BEAUTY SALON
Main Street Florin, Penna.
HOLIDAY SPECIALS
$10.00 Cold Waves & Machineless $8.00
$ 8.00 Cold Waves & Machineless $6.50
Home Permanents $6.00
Maude Buller Phone Mt. Joy 3-8851

MOTHER'S GIFT—
SHOULD BE CONSIDERED FIRST
Does she need a stove — a water heater — a space heater or a clothes dryer? The family could chip in and get Mother one useful gift that will last a long time. Get her a gas appliance that will make her daily work much easier.
WARD BOTTLE GAS
EPHRATA, PA.

— BUS TOURS —
December 8—Philadelphia Shopping trip & Cinerama.
December 29—Bernville Christmas Display.
FOR INFORMATION CALL OR WRITE
MRS. MAE ROTH
MAIN ST, FLORIN PHONE MT. JOY 3-6042
LANCASTER 7-5660

SHOWS EVENINGS AND SATURDAYS 7 and 9:00 P.M
JOY THEATRE
MOUNT JOY, PA.
MATINEE SATURDAYS AND HOLIDAYS 2:00 P. M.
FRIDAY — SATURDAY, NOV. 30 - DEC. 1
GORDON MACRAE — SHEREE NORTH -in-
"The Best Things In Life Are Free"
MONDAY — TUESDAY, DECEMBER 3 - 4
JEFF CHANDLER — LARAINE DAY -in-
"Toy Tiger"
WEDNESDAY — THURSDAY, DECEMBER 5 - 6
ROBERT MITCHUM — URSULA THIESS -in-
"Bandido"

COLLEGE TO PLAY BALL AT DONEGAL

Three Elizabethtown College basketball games will be played in the Donegal high school gymnasium this year. The first game will be Saturday, Dec. 15 when Elizabethtown will play Millersville State Teachers College. The next game will be Jan. 16 against Albright and Feb. 9 with Juniata.

The school will be playing twenty-two games this year. All jaycee games will begin at 6:45 and varsity games at 8:30 p.m.

Louisiana is divided into parishes instead of counties.

Fresh, Roasted
PEANUTS
Hassinger's Grocery
16 N. Market St. Mt. Joy
44-tfc

WE'LL PAY CASH
For Your Coins
U. S. GOLD COINS
$20 gold $33.00
$10 gold $16.50
$5 gold ..... $ 8.75
$2.50 gold ..... $ 5.00
$3 gold $20.00
$1 gold ..... $ 6.00
No holed or mutilated accepted
Bring in or mail your coins
Remittance immediately
Complete collections purchased
Reference: Keystone Trust Co., Harrisburg, Pa.
Coin Dealers Since 1935
PENN BOOK SHOP
28 S. 4th Street
HARRISBURG, PA.
Phone CEdar 4-3400

Begin Survey Of Housing

The National Housing Inventory, authorized by the Congress to provide the first measurement of the Nation's housing since the 1950 Census, began locally on November 29 according to Supervisor John G. Gibson of the Census Bureau's field office at Philadelphia, which will participate in the survey.

The survey, to be carried out on a sample basis, will furnish information on the number and characteristics of dwelling units and gains and losses resulting from new construction, conversions and demolitions since 1950.

The survey will show size and age of houses, rents paid, value of homes, condition of houses, vacancies, plumbing facilities and characteristics of families living in the houses covered in the survey. Information will be gathered also on outstanding mortgage debt, intrest rates, use of conventional and government-insured mortgages, second mortgages and monthly payments, if amortized.

Supervisor Gibson pointed out that all information furnished to the Census Burea is kept confidential by law and only statistical totals and averages are published.

Bulltetin Advertising Pays

QUALITY MEATS
ALSO A FULL LINE OF
BIRDS EYE FROSTED FOODS
Fruits & Vegetables
Krall's Meat Market
WEST MAIN ST., MT. JOY

Donegal Opens CAGE SEASON

Donegal Varsity Basketball Team: Front row, Left to right, John Harnish, Ed Portner, Bob Heistand, Jim Shank, Rick Divet, Barry Trostle, Denny Gillham; Back row, left to right, Ron Segar, Mgr.; Joe Hostetter, Charles Snyder, Ed Lindemuth, Coach Depoe, Jerry Buchenauer, Ben Groff, Frank Kramer, Jim Brown and Ron Vogel, Mgr.

Basketball opens for Donegal High School Friday night when the local team will meet the Warwick team at Lititz. Members of the varsity for this year's team are Rick Divet, height 5-9; Ben Groff, 6-2; Ed Lindemuth 6-1; Ed Portner, 5-8; Jim Shank, 5-6, seniors; Jim Brown, 5-10; Jerry Buchenauer, 6-5; Denny Gillham, 5-4; Bob Heistand, 5-9; Joe Hostetter, 5-10; Frank Kramer, 5-10; and Charles Snyder, 5-11, Juniors; John Harnish, 5-5; and Barry Trostle, 5-9, sophomores.

Again the game of basketball has undergone some important rule changes that the average spectator should know about to better understand and appreciate the game.

First, the court markings will be different insofar as the foul lanes are now 12 ft. wide instead of six feet as they were last year. This rules out the big men planting themselves in front of the goal for closeup shots. These 12-foot lanes will also be important markings because the ball may never be taken in from out of bounds anywhere inside these free throw lines extended.

Another important rule change is that the offensive player may not hold or dribble the ball for more than 5 seconds within 15 feet of the center division line in an obvious attempt to consume time. This would constitute a "held balls" which would result in a jump ball.

Patronize BULLETIN Advertisers

Farm Women Hold Meeting

Sixty-two members and guests of Farm Women Society No. 4 attended a dinner meeting Saturday in the Hostetter Pavilion. The Rev. Norman Musser offered the invocation and the Rev. Norman Bowers was guest speaker. Robert Nolt led the group singing and Mrs. John Gingrich served as accompanist. Music was provided by Miss Mary Nolt, pianist.

The group made plans for a covered dish Christmas party for 12:30 p.m. Saturday, Dec. 29, in the home of Mr. and Mrs. Donald Newcomer, Mount Joy R2. Mrs. John Musser, president, named the following committee chairman: Mrs. Frank Nolt, program; Mrs. Daniel Will, activities; Mrs. Clara Nolt, sunshine; and Mrs. Willie Reapsome, news reporter.

Tyler, Texas, raised more than two-thirds of the commercial rose bushes grown in the United States.

Six Boys Win Cub Awards

Six Cub Scouts received awards for advancements during the local Pack meeting on Wednesday evening at the school. John Germer was advanced to bear; Richard Waltz, wolf; Charles Heaps, lion, one gold arrow and two silver arrows; John Brown, one silver arrow; Peter Holmes, one gold arrow and two silver arrows; Richard Sloan one gold arrow and one silver arrow.

Four new den chiefs received their den chief braids. They were David Brandt, Dwaine Ramsey, Glenn Wittle and John Gates.

Two Cubs were transferred to the Florin Pack, Peter Holmes and Richard Sloan. Lloyd Cook, Florin Cubmaster, was present at the meeting and accepted the two. Ralph Rice, local Cubmaster, was in charge of the meeting and announced a need for Den Mothers.

Plans were made for the next Pack meeting which will be held one week earlier; Wednesday, Dec. 19th. This meeting will be a Christmas party for the Cubs and their families. Plans were also started for a project to finance the annual Blue & Gold banquet which will be held next February. The Cubs will sell Stanley moth crystals as their fund-raising project.

PTA PLANNED

A meeting of the Washington School, Florin, P. T. A. will be held this evening, Nov. 29, in the school at 6:45 p. m. John Hess is president of the group.

SNACK BAR STARTED

A snack bar has been opened in the lobby of the Donegal high school as an "after school" affair. The seniors are operating the stand as a fund-raising project.

HELD FOR HEARING

Paul Shaffner, Mt. Joy R1, was committed to the Lancaster County Prison Saturday in default of bail for a hearing before James Hockenberry, justice of the peace, on a charge of assult and battery brought by his wife.

The zinnia is the state flower of Indiana.

New State Fish Regulations

Harrisburg — The Pennsylvania Fish Commission has further liberalized the fishing regulations for next year by providing a year round season for all warm water fishes except largemouth and smallmouth bass.

The 1957 season for bass will open Jan. 1, and will close on Mar. 14. It will reopen June 15 and extend through March 14, 1958. Though the creel limit of six (6) remains, the size limit has been removed.

Size and creel limit changes for the other warm water species are as follows: Walleyes, creel limit of six (6) per day except when caught through the ice when the daily limit shall be two, the minimum size remains at 12 inches; Pickerel, the creel limit of six (6) remains but the size limit has been reruced to 12 inches; Northern Pike, daily creel limit of six (6), the minimum size reduced to 12 inches Muskellunge, size and creel limits remain the same as at present —two per day, not less than 24 inches long.

The season opening for trout will remain the traditional April 15, with the closing date set for Labor Day, Sept. 2, 1957.

DONEGAL HIGH SCHOOL BASKETBALL SCHEDULE
1956 - 1957

Nov. 30	Warwick	A
Dec. 4	Pequea Valley	H
Dec. 7	Hempfield	A
Dec. 11	Ephrata	H
Dec. 14	E-town	A
Dec. 18	Manheim Cent.	H
Dec. 21	Penn Manor	H
Jan. 4	Columbia	A
Jan. 8	Lampeter-Stras.	H
Jan. 11	Manheim Twp.	H
Jan. 15	Warwick	H
Jan. 18	Hempfield	H
Jan. 22	Ephrata	A
Jan. 25	E-town	H
Jan. 29	Pequea Valley	A
Feb. 1	Man. Cent.	A
Feb. 5	Penn Manor	A
Feb. 8	Columbia	H
Feb. 12	Lamp.-Stras.	A
Feb. 15	Man. Twp.	A

JR. HIGH SCHEDULE

Nov. 30	Warwick	H
Nov. 4	Lanc. Twp.	A
Nov. 7	Hempfield	H
Nov. 14	E-town	A
Jan. 4	Columbia	A
Jan. 11	Man. Cent.	A
Jan. 15	Warwick	A
Jan. 18	Hempfield	A
Jan. 25	E-town	H
Feb. 8	Columbia	A
Feb. 12	Lanc. Twp	H
Feb. 15	Man. Cent.	H
Nov. 4	Lanc. Twp. *	A

All games 4 p.m.
* Except 6:15 p.m.

PHONE IN YOUR NEWS

Cadillac

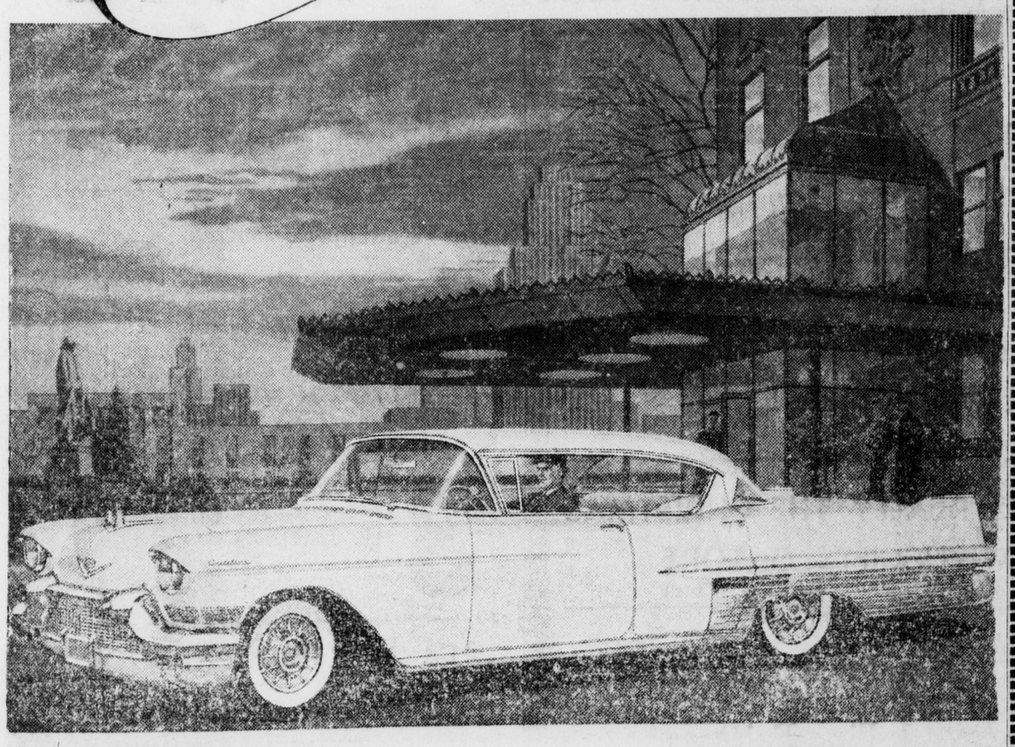

Surpasses its Own Great Reputation!

You're looking at a mighty surprised man.

Almost all of his adult life he has owned and driven Cadillac cars. And so, when he decided to take an hour out from his busy schedule to see and drive the new 1957 Cadillac, he thought he knew about what to expect.

Well, here he is—barely under way in the city—and already he is learning the startling truth.

He is learning that *nothing* could adequately prepare a man for the new "car of cars"—not even Cadillac ownership itself!

He suspected it, in fact, the instant he stepped into the showroom and caught his first glimpse of this newest Cadillac creation. This was an entirely new kind of Cadillac beauty—brilliantly fresh in line and in contour.

And then he opened the door and swung into the driver's seat—and found added evidence all around him. On every side were new miracles of interior beauty and comfort and convenience.

And when he turned the key and put his foot on the accelerator, his sentiment grew to conviction. The car was incredibly nimble and quiet and smooth of ride.

Surprised, did we say? Just wait until he hits the open highway and receives the final verdict.

No question about it—*this is the Cadillac that literally surpasses its own great reputation!*

* * * *

We suggest that you come in soon to see and drive this most surprising new Cadillac in fifty-four years. It's an experience you shouldn't postpone—and one you'll not soon forget.

H. S. RISSER MOTORS
120 South Market Street Elizabethtown, Penna.

You'll Like to Shop Here
Such Low, Low Prices - Best Qualities
Greatest Selection

CENTER CUT SMOKED Ham Slices lb $1.05
ECONOMY Breakfast Slices lb 75c
CHOICE HAMBURGER lb 39c

SELECTION—
GIFT WRAPPING MATERIAL
Shop Our Display First

FRESH (this year) Pecan Meats Walnut Meats
THAT GOOD Cocoanut Finely Shredded Everybody likes it
BARREL Table Molasses Bring your own container
BARREL Baking Molasses (In our jars only)
HOME MADE Sausage Scrapple Pudding
HOME MADE Ham Loaf Beef Loaf A taste delight you'll like

Many Food Specials To Tempt Your Budget
OPEN LATE FRIDAY NIGHTS
CLOSED SATURDAY NIGHT 8:00 P. M.

HESS' FOOD STORE
Complete One-Stop Food Service
MOUNT JOY MASTERSONVILLE
WE RESERVE THE RIGHT TO LIMIT QUANTITIES

Reliable T.V. Service
ALL WORK GUARANTEED
EXPERIENCED TECHNICIAN
GEORGE WACHTMAN
Mount Joy Phone 3-4245

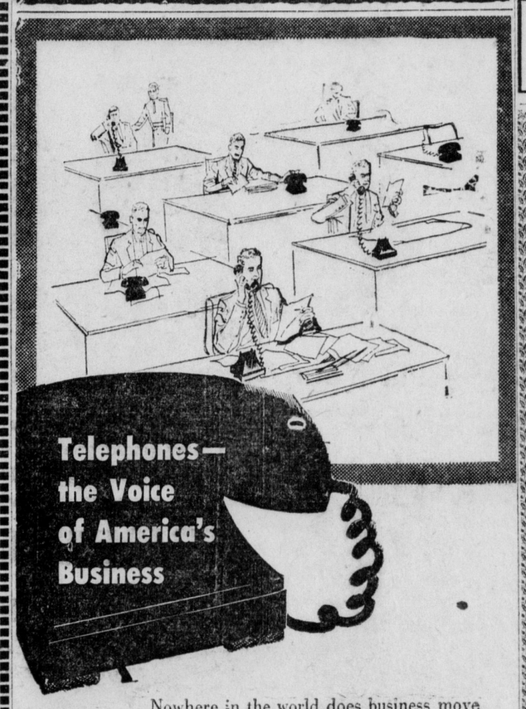

Nowhere in the world does business move quite so quickly as in America. And the telephone is the key instrument in America's ever-growing business activity. The businessmen of America depend on their telephones for fast, efficient communication.

Your progress is part of our progress, so you can be certain that telephone service will continue to keep in step with the ever-quickening strides of America's business.

COLUMBIA TELEPHONE CO.

LANCASTER AUTO CLUB MEMBERSHIP is the IDEAL GIFT

More Than 25 Motoring Benefits in one Gift Package — the Perfect Choice for that Friend or Relative.
In Holiday Box — Easy to Give — Sure to Please
Membership $7 First Year $5 Yearly Thereafter
CLUB OFFICES
12 S. Prince St., Lancaster
Telephone Express 7-6135
Over 46,000 Members!
48-4c