Disc Dope

By Mary Smith

"Please Don't Leave Me" by the Fontane Sisters on the Dot label is fast catching on to record buyers all across the U. S.

"Into Each Life Some Rain Must Fall" by the Hilltoppers is a smoothie well-liked everywhere.

"Moonlight Love" as done by Perry Como on R.C.A. Victor is really a wonderful record. It's written to the music of Debussy's "Clair de Leene".

"Teenage Goodnight" by the Chordettes on Cadense is a great new sound. It's backed by "Lay Down Your Arms" which is fast gaining, popularity everywhere.

"In the Still of the Night" by the Satins is a popular recording with all teenagers.

Now that copies of Elvis Presley's new one - "Love Me Tender" are available a question has come up. Which side's the best "Anyway you Want Me" or "Love Me Tender."?

A.B.C. Paramont has a record out right now that has the qualities of a big hit. The name is "A Rose and a Baby Ruth". George Hamilton IV is the artist. It's a really great sound.

"The A.B.C.'s of Love" recorded by The Teenagers is already rising rapidly on the hit list.

That's about it for now. — Keep watching for the next "Disc Dope" column.

'IKE GIRL' CONTEST TONIGHT AT E-TOWN

The district "Ike Girl" eliminations march down the homestretch this week with the sixth of eight "Ike Girls" to be named this evening during a Republican Rally in the social rooms of First National Bank, Elizabethtown. The affair begins at 8 o'clock.

Harold E. Greiner, northwestern district chairman, said the girl selected will ride on the Eisenhower Bandwagon during the big Republican parade in Lancaster next Wednesday.

Speaker for tonight's rally will be Congressman Paul E. Dague.

Greiner said a number of girls have submitted entries for tonight's judging, indicating a strong desire by the youth to "do something for Ike," he said.

In announcing the rally, the district chairman emphasized that others can take an active part, too. He urged Young Republican Clubs of the district to enter the Bandwagon parade and said individuals may even organize seperate units if they wish.

DOWN THE ALLEY

COMMERCIAL LEAGUE
BOWLING STANDINGS

Hollinger Oil Co.	25½	2½
Kountry Kitchen	17	11
Koser Jewelry	15½	12½
Paper Box Co	14½	13½
Gerberich-Payne	11½	13½
Hess Store	11	17
Keener Furniture	11	17
Mt. Joy Tile	6	22

Last Week's Scores

GERBERICH'S—2½
Heilig 511, Taylor 467, B. Brown 466, Lawder 377, Dellinger 468. Total 2239.
KEENER'S—1½
C. Ruhl 443, J. Craul 330, R. Brown 509, E. Craul 526, Weiser 453. Total 2261.
HOLLINGER—3
G. Wolgemuth 456, Kepple 476, Weaver 468, Walz 503, Johnson 503. Total 2416.
KOSER'S—1
E. Greiner 419, Funk 418, Hollinger 433, Hertz 428, Koser 473. Total 2171.
HESS'—4
P. Neiss 493, Miller 453, H. Rice 406, R. Rice 509, Brosious 512. Total 2378.
PAPER BOX—0
Gerberich 486, E. Rice 408, Rehrer 304, Linton 508, Hurst 532. Total 2238.
KOUNTRY KITCHEN—4
Holzman 508, M. Wolgemuth 385, Bott 460, Frantz 443, Greiner 556. Total 2352
MT. JOY TILE—0
A. Neiss 387, Safko 497, Keener 353, Garber 432, Wells 427. Total 2096.

SPORTSMEN'S CLUB WINNERS

Prize winners at the Mount Joy Sportsmen's booth at the Farm Show were the following:

Howard Strawsbaugh, Maytown; J. S. Stevens, Wrightsville; C. B. Shoemaker, Mt. Joy; John Lutz, Mount Joy; William Gordon, Palmyra; A Yingst, Mount Joy; R. Bish, Jr., Columbia; Charles Weidman, Lititz; Donald Hershey, Honey Brook; Leroy Williams, Florin.

FOOTBALL SCHEDULE

Cornwall Varsity, Saturday Oct. 20, 2 p. m. at Cornwall.

Patton Varsity, Saturday, Oct. 27, 2:15 p.m. at Patton.

Warwick J-V's. Monday, Nov. 5, 4 p.m. at Warwick.

* Denotes Conference of Roses Members.

SOCCER
Oct. 18—New Holland H
Oct. 23—Pequea Valley A
HOCKEY
Oct. 18—Hempfield H
Oct. 24—Manheim Cent. A

How many will you help? Each little boy is precious. Each little girl deserves a happy, healthful start in life. How many will you help through the United Community Campaign

SAFEGUARDS LISTED FOR PURCHASE OF NURSERY STOCK

Postmaster Elmer Zerphey, advstd Mt. Joy home gardeners today that for the safest delivery of their shrubbery and plants during the current planting season, they should take certain steps to aid deliverymen.

"We have been informed by the Gardening Council of New York that this is the shipping season for nursery stock orders", Zerphey said. "Much of the stock is perishable, and without the cooperation of the purchasers, and delivering agencies, best results cannot be expected."

Zerphey said there were three steps that purchasers of nursery stock should take:

1. If away or on vacation, make arrangements to have a neighbor accept shipments. Keep moist and in a cool location until planting time. Otherwise, the plants may deteriorate in storage at the Post Office, Express, or Freight Station while awaiting delivery.

2. If a neighbor cannot accept delivery, contact the Post Office or Transportation Agent, and leave instructions as to where the plants can be delivered. A cool basement, garage, or shaded porch is always better than a mail room or On-Hand Department for dormant plants and nursery stock.

3. Best of all, if you are home, have the ground well prepared, and make your planting as soon as possible after delivery. Early planting, liberal watering, and following the sender's instructions will insure best growth of all plant materials.

MOUNT JOY MAN TAKING COURSE

University Park, Pa. — 14 men are enrolled for the Dairy Herd Improvement Supervisory Training Short Course at the Pennsylvania University.

Among those enrolled for the two-week course, which will end on October 24, are: Harold Musser, Mt. Joy R1.

ELM TREE PTA

One hundred and five persons attended the first fall meeting of the Elm Tree Parents Association Monday night. John Hershey, president, was in charge and John Getz had charge of devotions The award given to the homeroom with the greatest percentage of parents present was received by the kindergarten.

Safety measures for the school children were discussed and committees were appointed to work on the projects. The next meeting of the group will be held Monday, Nov. 19. The third grade mothers will have charge of refreshments.

V.F.W. MEETING MONDAY NIGHT

The Veterans of Foreign Wars will hold their meeting Monday, Oct. 22 at 8 p. m. at the Post's headquarters, 220½ East Main St. Due to the resignation of the post Quartermaster, election will be held to fill that office for the balance of the 1956 term.

Members are urged to attend this important meeting.

1957 dues are now payable to the post.

BREAKS IN DOOR

Seeming to disregard the noise made by broken glass, an unknown person tried to enter the Nolt home, Chocolate Avenue, Florin. At approximately 3 a.m. Tuesday, Mrs. Nolt heard the pane in her front door being crashed. Calling the help of a neighbor, he in turn called the state police but the doorbreaker fled when the police arrived.

FAT COLLECTION PLANNED

Girl Scouts and Brownies of both Mount Joy and Florin will conduct a fat collection Saturday, October 20. in the two communities. The girls have set Saturday, Oct. 27 as a rain date for the collection. Residents are asked to have their waste fat ready when the girls collect.

Bel Air Coupe Mirrors New Styling

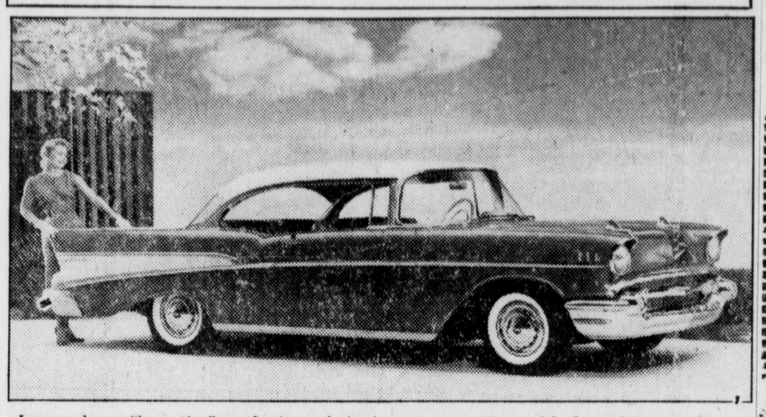

Longer, lower "in motion" emphasis on design of Chevrolet's three series of passenger cars for 1957 is evident in this view of the new Bel Air sport coupe. Along with the exciting exterior and interior styling, a higher performance peak and marked mechanical advances are among features.

TEST TO BE GIVEN

The "Merrith" scholarship test will be given in the Donegal High School next Wednesday, October 24. Many industries and organizations have pooled their scholarships with the results of this test. They award their respective scholarships on the basis of the test results. The seniors of the local school will take the test to be given locally next Wednesday through the guidance department.

When in need of printing, remember The Bulletin.

Young Geese FOR SALE
Order early for Thanksgiving
PHONE MT. JOY 3-4216

DR. JOHN H. STAUFFER
OPTOMETRIST
39 E. Main St., Mt. Joy, Pa.
Telephone 3-8411
Mon. to Sat.—10 a.m. to 4:30 p.m. Tues. & Fri. 6 to 8 p.m. Closed all day Wednesday.

— BUS TOURS —
October 20 & 21—New York City Week-end.
November 3—Swathmore Chrysanthemum Show and Phila. Cinerama.
November 24—New York City Shopping Trip.
December 8—Philadelphia Shopping trip & Cinerama.
December 29—Bernville Christmas Display.
FOR INFORMATION CALL OR WRITE
MRS. MAE ROTH
MAIN ST, FLORIN PHONE MT. JOY 3-6042
LANCASTER 7-5660

SHOWS EVENINGS AND SATURDAYS 7 and 9:00 P.M
JOY THEATRE
MOUNT JOY, PA.
MATINEE SATURDAYS AND HOLIDAYS 2:00 P. M.
FRIDAY — SATURDAY, OCTOBER 19 - 20
MARILYN MONROE — DON MURRAY -in-
"Bus Stop"
In Cinemascope
MONDAY — TUESDAY, OCTOBER 22 - 23
AUDIE MURPHY — PAT CROWLEY -in-
"Walk The Proud Land"
In Cinemascope
WEDNESDAY — THURSDAY, OCTOBER 24 - 25
RICHARD WIDMARK — JANE GREER -in-
"Run For The Sun"

Gas Stoves Gas Room Heaters
Water Heaters Clothes Dryers
And Many Other Gas Appliances
Priced low to sell — Our Service the best
WARD BOTTLE GAS
EPHRATA, PA.
Town Store, 25 S. State St., - Free Parking in Rear
Office - showroom, 1 mile north of Ephrata on #222

FEET HURT?

You can walk in style and Comfort in
KNAPP Aerotred SHOES
FOR MEN AND WOMEN
with velvety-soft, air-cushioned innersoles and buoyant support to the arches . . . For substantial savings and Expert Factory Fitting Service, consult YOUR LOCAL SHOE COUNSELLOR
JAMES R. SHANK
Race Street
BAINBRIDGE, PA.
Ph. E-town 7-2738

Reliable T.V. Service
ALL WORK GUARANTEED BY
EXPERT TECHNICIAN
Mount Joy Phone 3-4245

WESTERN RANCH DINNER

WESTERN RANCH DINNER

1 cut-up frying chicken (about 3 lbs.)
1½ cups Pet Evaporated Milk
1¼ cups flour
1 teaspoon salt
¼ teaspoon pepper
2 teaspoons paprika
½ cup shortening
No. 2½ can cling peach halves, drained
1 cup water
1 can oven-ready biscuits

Turn on oven and set at 425 (very hot). Dip chicken in ½ cup Pet Milk, then roll in mixture of 1 cup flour, the salt, pepper and paprika. Melt shortening in 13 x 9 x 2-in. pan in oven. Put chicken into pan, skin side down. Bake 50 min.

Turn chicken and move to one end of pan. Arrange peaches on chicken. Separate biscuits and put into other end of pan. Bake 15 min. longer, or until biscuits are light brown. Remove food to hot plates.

For gravy: Mix ¼ cup flour into drippings left in pan. Stir in water gradually. Boil and stir 2 min. Stir in 1 cup Pet Milk. Heat, but do not boil. Add salt and pepper to taste. Serve over biscuits. Makes 4 servings.

Local Dressed
Chickens
Ducks
Cut-Up Chickens
Turkeys
Capettes

B-C JUICE Hi-C Orange Drink 46-oz 3 for $1
FREE Sta-Flo Starch with Sta-Puf bot 41c
UTILITY Garbage Pails lg size ea. 98c
Halloween Candy
TRICK or TREATS
Plates, Cups, Napkins Etc.
SUNSHINE Hi-Ho 33c
N.B.C. Ritz 33c
KEEBLERS SALTED Twin Crackers box 28c

Finest Quality MEATS
Home-Made Ham Loaf ¼-lb 29c
CLUB Steaks lb 83c
Steakettes Ready to fry lb 79c
FRESH Sausage lb 55c
PORK (Center) Chops lb 69c

PET BRAND
EVAPORATED MILK 3 lg cans 43c
Instant NONFAT DRY MILK MAKES 4 QTS. jar 32c

HESS' FOOD STORES
MOUNT JOY Phone 3-8211
MASTERSONVILLE Phone Manheim 5-2770
WE RESERVE THE RIGHT TO LIMIT QUANTITIES

The modern home needs many 'phones
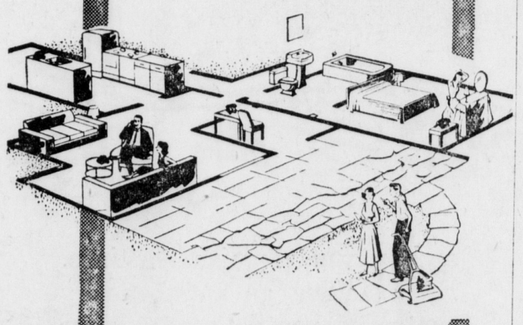
Today's home needs telephones in different rooms. The kitchen, the bedrooms, the living room . . . each is an ideal place for the convenience of a telephone. They save time—save trouble—save needless running.
Ask about the possibility of installing additional telephones in your home. They are low in cost and high in convenience. Call our business office for full information today.
Columbia Telephone Co.

Here! New Task-Force 57 Chevrolet Trucks!
Performance-proved in a history-making test on the ALCAN Highway to Alaska

The Alcan Highway is the road where trucks grow old before their time. The road where gravel endlessly sledgehammers the life out of trucks. Where a fog of superfine dust chokes engines, and vicious ruts subject chassis to months of wear in a few hundred miles.

Six new '57 Chevrolet trucks, heavily loaded with cargo, roared north from Dawson Creek, B.C., through 1,520 miles of mountains and mire, rain and hail to Fairbanks, Alaska. Running around the clock, they made this tortuous trip—normally a 72-hour run—in less than 45 hours. As a special test during the run, two of the trucks went the entire distance without once having their engines stopped!

Come in and see how well these new Alcan champs measure up to your job.

FIRST WITH THE MOST MODERN FEATURES:

New 283-cubic-inch Taskmaster V8 is standard in Series 5000, 7000 and 8000, optional in Series 6000 at extra cost. Horsepower ranges up to 210 in Chevrolet's complete line-up of modern V8 and 6 truck engines.

Revolutionary Powermatic Transmission—exclusive with Chevrolet trucks! This six-speed automatic, designed specifically for heavy-duty hauling, is an extra-cost option in Series 5000 and 6000 and all heavy-duty truck models. Hydra-Matic is offered in 3000 and 4000 Series models at extra cost.

L.C.F. models outdate C.O.E. trucks in every way; yet offer all the traditional C.O.E. advantages.

Heavyweight Champs with Triple-Torque tandem are rated at 32,000 lbs. GVW, 50,000 lbs. GCW. Special features include built-in 3-speed power divider.

Alcan fleet reports up to 18.17 miles per gallon! That's the mileage reported by the Cameo Carrier, with Thriftmaster 6 and Overdrive (optional at extra cost).

All the way in DRIVE range with Powermatic! This Powermatic-equipped 10000 Series tractor traveled the Alcan Highway in a single forward-speed range!

Only franchised Chevrolet dealers CHEVROLET display this famous trademark

NEWCOMER MOTORS Inc., Mount Joy, Pa.
PHONE 3-4821