The Mount Joy

BULLETIN

FIFTY-SIXTH YEAR, NO. 17 MOUNT JOY, PA., THURSDAY, OCTOBER 11, 1956 SEVEN CENTS PER COPY

LOCAL FARM SHOW IN FULL SWING

LEFT

Preview fashions are shown for the forthcoming Mt. Joy Style Show to be held next Wednesday. Left to right are Mrs. Eugene Eicherly, Mrs. Michael Pricio and Miss Joanne Brown.

RIGHT

Three styles to be seen in the local fashion show are worn by Miss Kathlene Zimmerman, Mrs. Paul Stoner, Jr. and Miss Susan Stoner. (Photos by Dussinger)

Fashion Show Will Be Held On Wednesday

Plans are nearing completion for Mount Joy's third annual fashion show to be held in the local elementary school auditorium next Wednesday, Oct. 17, 8 p.m. Tickets are now on sale for the event and may be purchased from the members of the sponsoring group, the local JoyCees, and at the Kitty Dress Shop, Greer Jewelry Store and Koser Jewelry Store.

Six members of the group will present a preview show on WGAL-TV Monday, Oct. 15. Models will be Mrs. Geo. Weber, Mrs. Paul Stoner, Jr., Mrs. Charles Zeller and Mrs. John Miller. Mrs. Charles Johnson, president of the JoyCees, and Miss Joanne Brown, chairman of the fashion show committee, will also appear on the television show. The show will be seen by local viewers at 1:15 p.m. on the "Today With Kay" show.

All proceeds from the event have been earmarked for a new project which the JoyCees hope to sponsor next spring. The proceeds from the show will be used to sponsor an evening for the old persons of the town with tentative plans calling for a dinner and program.

The evening will include the style show in skit form, refreshments served from buffet tables at intermission, and the awarding of three door prizes.

Models for the show are Mrs. Miller, Mrs. Charles Ryman, Mrs. Michael Pricio, Mrs. John Landis, Mrs. Henry Zerphey, Mrs. Weber, Mrs. Eugene Eicherly, Mrs. Johnson, Mrs. William Unser, Mrs. Stoner, Miss Marian Rutt, Mrs. Warren Hayman, Miss Charlotte Feezer, Mrs. Lucille Grimsey, Mrs. Charles Graham, Mrs. Charles Drace, Mrs. Zeller, Mrs. Jas. Smith, and Miss Brown, from the JoyCees; Mrs. John Wealand, Mrs. Laura Shelly, Mrs. Clinton G. Eby, Miss Susan Stoner, Miss Linda Ryman Miss Mimi O'Connor, Miss Betsy O'Connor, Mitchell Albert, Jere Hoffmaster and Miss Kathlene Zimmerman.

Fashions for the style show will be from the Kitty Dress Shop, jewelry will be from the Koser Jewelry Store and the Greer Jewelry Store; perfumes from Sloan Pharmacy; shoes from Horner's Store; furniture from the Keener's Furniture Store; lumber from the Snavely Lumber Yard; and decorations from Ruhl's Flowers.

Mrs. George Broske will play the accompanying music on the organ and William Batzel will have charge of the lighting effects.

Legion Plans For Xmas Activity

A joint meeting was held this evening by the local American Legion Post 185 and auxiliary at the post home. Following a dinner, business meetings were held by the two groups.

Plans were completed for the Christmas Children's Party Smoker to be held Friday, November 16, at the post home. George Leibschultz is chairman of the annual event. Tickets for turkeys were also made available for the members. A final report on the October 6 chicken-bar-b-que was also given.

A short business meeting was also held by the Post 185 Club at which time the first social members were accepted by the body. The house committee announced the appointment of Michael E. Klessinger as the new steward. He will take over his new duties October 15. The meeting was in charge of Gerald R. Sheetz, commander.

Local Heifer Places Fourth In National

Kenneth Young's prize heifer placed fourth in the National Junior Yearling class of the National Dairy Show held last week in Waterloo, Iowa. Kenneth, his prize mother, Mrs. Charles Young, and Kenneth's Guernsey heifer attended the show after he was chosen as one of five to represent Pennsylvania With this honor went a pink rosette ribbon and a $10 cash award.

There were 75 junior showman representing 18 states at the national affair. Following the class contests, the first five of each class were entered into the open class at the show with also included adults' entries. In the open class Kenneth's heifer placed fourteenth. There was also a contest of state herds of three animals each. The local boy's heifer was also chosen to represent Pennsylvania in this herd contest. The Keystone's team placed seventh in this contest.

Each junior exhibitor also was presented with a jacket from the National Guernsey association and was invited to attend the National Guernsey Breeders' banquet plus other meetings at the convention. Kenneth and his mother attended the banquet. A total of 453 Guernseys were entered in the show.

The Youngs arrived home last Friday but Kenneth's heifer arrived home Tuesday. She was reported to have taken the round trip well.

Class Of 1941 Holds Fifteenth Reunion

Members of the class of 1941 of the former Mount Joy High School held their fifteenth reunion at Hostetter's Pavilion Saturday, Oct. 6. Forty-one attended the affair. Mr. and Mrs. William Nitrauer were guests.

Prizes were awarded the following: Clyde Fenstermacher, Ocean City, N. J., coming the greatest distance; Mrs. Anna Newcomer Enck, Marietta RD, largest family; Lloyd Swarr, Mount Joy RD, most recently married; Robert Bentzel, Landisville, door prize.

Those who attended were, Mr. and Mrs. Clyde Fenstermacher, Ocean City, N. J.; Mr. and Mrs. James Workman, New Brunswick, N. J.; Mr. and Mrs. Fred Allgaier, Williamsport; Mr. and Mrs. Linneaus Fishel, York; Mr. and Mrs. Thomas Diffenbaugh, Jr., Middletown; Mr. and Mrs. Clarence Newcomer, Jr., Lancaster; Mr. and Mrs. Alvin Miller, Elizabethtown RD; Mr. and Mrs. Simon Kraybill, Elizabethtown RD; Mr. and Mrs. Richard Enck, Marietta RD; Mr. and Mrs. Harry Rohrer, Lancaster; Mr. and Mrs. Albert Brayman, Newark, Delaware; Mr. and Mrs. Henry Ferry, Manheim RD; Mr. and Mrs. Robert Bentzel, Landisville; Mrs. Charles Bond, Rydal; Mr. and Mrs. Robert Stoner; Mr. and Mrs. Lloyd Swarr; Mr. and Mrs. Robert Hoffman Mr. and Mrs. Bruce Brown; Mr. and Mrs. Millard Sherk; Miss Margaret Troutwine and Miss Betty Jane Charles, all of Mount Joy.

Sponsors Contest At Local High School

Students of the Problems of Democracy classes at Donegal High School are preparing for the United Nations contest which is sponsored by the local Rotary Club. Under the direction of the two P.O.D. teachers, C. A. S. Hollinger and Mrs. Vera Latsha, the students took a written test on the United Nations. The six students who received the highest scores will take part in a panel discussion in the assembly program Friday, Oct. 19.

The six will discuss some current subject. Following this panel discussion, the two top contestants will be selected by judges in the audience who will be members of the Mount Joy Club. The two winners will be given a trip to the United Nations headquarters in New York by the club. The Rev. Emert Moyer and Joseph Shaeffer are the committee for the Rotarians in charge of the project.

SERGEANT TO SPEAK

Next Tuesday, Sgt. Gurtizen will appear in Donegal High School to talk with the senior boys. Sgt. Gurtizen will repreent the U. S. Army reserve unit of Lancaster. The meeting is planned by the high school guidance department.

Birthday Cake Being Given At Local Farm Show

Everyone who attends the Mount Joy Community Exhibit this week is invited to visit the Mount Joy Republican booth and receive a free piece of cake in honor of President Dwight Eisenhower's birthday.

Since President Eisenhower's birthday is October 14th and since his favorite birthday cake is chocolate cake with chocolate frosting, the local Republicans will serve free cake each night of the show. Residents of the boro are contributing the cake to be given at the stand.

In addition to the free cake, free pins and car bumper tags will also be given to persons passing the booth which is located in the west SICO garage. Blanks are also available for girls in order to compete in the area's "Ike Girl" contest which closes October 13. This girl will be chosen for this immediate area at Elizabethtown Saturday with a rally planned for Oct. 18. Both men's and women's jewelry will also be on sale at the booth.

FIREMEN TAKE PART IN HOSE RELAY

Eight fire companies responded to a hose relay Sunday at the Marietta Air Force Station. A total of 4,000 feet of hose was laid by the companies from Marietta Bainbridge, Maytown, Florin, Mount Joy, Ironville, Rheems and the Shawnee Company of Columbia.

From the time the call was received in Mount Joy, it took only twenty-three minutes for the local firemen to have water coming from the nozzle of the hose laid. Ray Myers was in charge of the local men.

Physician On Call Sunday

Dr. John Gates

Miniature Farm Show Is Held

In conjunction with the farm show season, the third grade of the Elm Tree Elementary School, east of the borough, held a miniature show last Thursday and Friday. The unit project was prepared by the third grade teacher, Mrs. Mary Workman.

The students talked about farm shows for approximately one week, discussing what people entered in the different classes, how the entries are judged, that they are not always for the biggest but for the more perfect and whether or not more than one of a product is needed. Premium lists were made according to what the children would have to bring. The colors of ribbons were also discussed and the children were told the meaning of the blue, red and yellow ribbons. The awards were made from tin foil and colored paper.

Included in the exhibit was a toy farm machinery display. All the other grades of the building visited the exhibit.

Prizes were awarded to the following: Fancy work, Rosemarie Rogers, first; Flowers, best bouquets, Patricia Brentman, first; Betty Mae Fry, second; Lavonne Snyder, 3rd; best arranged flowers, Marcia Breneman, first; Barbara Shellenberger, second; and Patricia Breneman, third; Vegetables, pumpkins, Marcia Breneman, first; Patricia Breneman, second; and Nelson Heisey, third; neck pumpkin, Joyce Gish; peppers, Nelson Heisey, first; Richard Fogie, second; Jane Campbell, third; potatoes, Ray Brubaker, first; Harry Tormo, second; celery, Ray Brubaker, second.

Squash, James Kauffman, first; Rosemarie Rodgers, second; gourds, Harry Tormo, second; sweet corn, Nelson Heisey, second; watermelon, Ray Brubaker, second; beets, Patricia Bender, second; cakes, Judy Stauffer, first; Joan Kuhns, second; candy, Marcia Breneman, first; Patricia Breneman, second; Philip Moss, third; woodwork, Bernell Swords, second, artwork, Nancy Zink, second and Bernell Swords, third; fruits, apples, Evelyn Frey, first; Lavonne Snyder, second; pears, Patricia Bender, second; nuts, Jane Campbell, first; Gerald Erb, second Patricia Bender, third; tobacco, Ray Brubaker, second; field corn, Marlin Shellenberger, first; Harry Tormo, second; Donna Keller, third; Indian corn, Barbara Shellenberger, first; Nelson Heisey, second; James Kauffman, 3rd A special prize was also awarded to Gerald Erb for his winter bouquet. Judges were Mrs. Workman and Mrs. Kathryn Heisey.

Donegal PTA Plans Public Dinner

A public meat loaf supper will be sponsored by the Donegal High School PTA group it was decided at the Thursday night meeting of the group. The supper will be the one fund-raising project of the year for the group and will be held Saturday, Nov. 17, 4:30 to 7:30 p.m. in the cafeteria of the school.

The Rev. John Hiestand was elected vice president of the group to replace the Rev. Leslie VanDine who moved from the district. During the program, two groups discussed the theme for the evening, "youth in the home".

The next meeting will be held Thursday, Dec. 6, when the theme "Youth in the School" will be discussed.

FIREMEN PLAN MEMORIAL SERVICE

Plans were made for the Mount Joy Friendship Fire Company and auxiliary Memorial service to be held Sunday, Oct. 28, in St. Luke's Episcopal Church, at the regular meeting of the company last Thursday night. Earl Zink, president, was in charge of the meeting; and the Rev. E. M. Moyer, chaplain, offered the invocation.

Fire chief Ray Myers reported seven fire calls answered last month. A donation of $25 was received from Christ Herr for the company's help in the recent Herr fire. The group also decided to sponsor a stand at the community exhibit.

Agriculture Secretary Speaks Here

Pennsylvania's Secretary of Agriculture, William Henning was the speaker on Tuesday as Mount Joy Rotarians observed Farmers' Day.

Secretary Henning was introduced by Harold Endslow.

Pointing to agriculture as the nation's most important business, Mr. Henning told his audience that Lancaster county is the leading unirrigated agricultural county in the United States.

While this country is enjoying a prosperous industry and a prosperous agriculture, the farmer has problems, the speaker declared. He cited as one of the chief problems the fact that agriculture is composed of many little units.

Pennsylvania's department of agriculture is chiefly a regulatory service department, according to Mr. Henning, with important aids to the farmer being provided through resident teaching, extension work and research.

The speaker reported progress in control of both animal and plant diseases. Tuberculosis in cattle has been reduced to an infinitesmal one-tenth of one per cent and bang's disease is rapidly approaching the same status with an effective testing program.

The department of agriculture is constantly working to safeguard the consumer also, Mr. Henning pointed out, with periodic checking of food supplies.

In closing, Secretary Henning urged a closer working between farmer and business man to take the farmer out of the cost-price squeeze, in which he constantly finds himself paying more for what he needs with the prices he receives not rising at the same ratio.

CALLED TWICE

The local community ambulance was called twice last week. Sunday, Sept. 30, the ambulance escorted Mrs. Charles McMohn, 110 Fifth Street, Burnham, Pa., to the Lancaster General Hospital. Christ Charles and Ray Myers were drivers and Mrs. James Hostetter was the accompanying nurse. Mrs. McMohn became ill while driving west of the borough.

Thursday, October 4, Mrs. Samuel Shaeffer, 64 W. Donegal Street, was taken to the Lancaster General Hospital by drivers Ray Myers and John Myers.

CORN GROWS IN STREET!!

Is there a street in town where the macadam 'er mud is fertile enough to grow corn??? Monday morning when the residents of Mount Joy Street awoke, they could see a field of corn growing in the street. "Somehow" the corn stalks had been planted in the street's mud during the night.

Officers Named For Councils

LeRoy Kaylor, son of Mr. and Mrs. LeRoy Kaylor, 349 Cedar Lane, has been elected president of the Donegal senior high school student council for the 1956-57 school year. James Shank was elected vice president; Miss Barbara Thome, secretary; and Jacob Zeller, treasurer. Ragner Hallgren is faculty advisor for the group.

Samuel Grove, son of Mr. and Mrs. Clarence Grove, of Marietta R1, was elected president of the school's junior high student council for the year. Miss Harriet Hawthorne was elected vice president; Miss Artis Wolgemuth, secretary; and Jay Lehman, treasurer. Miss Lily Martin and C.A.S. Hollinger are advisors for the junior high school group.

Project Begun

Both the student councils have endorsed a project for the school year of adopting a needy person overseas thru the Foster Parent Plan Inc. New York. President Kaylor addressed the student body in a school assembly and explained the project. Following the approval of the students, the program will begin in the near future.

If each student contributes one cent per week throughout the school year or (30c for the year), the school will be able to send the required $15 per month as set up under the national project. The school may choose from which country the person will be, the sex and age. Of this $15., $9 will be spent for school books and clothing and $6 will be given to the person to spend.

According to the report issued, Donegal High School is the only public high school in the county to undertake a project of this type.

Other Projects

The student council has also started two other projects. One is a pencil machine which is located in the lobby of the school. With funds realized from the machine, student council activities will be assisted.

Another project is a lost and found department sponsored by the groups. All items unclaimed are turned over to the group. The next step is to advertise these items several times through

(Turn to page 4)

"IKE GIRL" To Be Chosen From Area

Selection of an "Ike Girl" from the north-west area of Lancaster County will be made at a political rally to be held in Elizabethtown on Oct. 18, at 8 p.m. The rally will be held at the First National Bank Social Room. Congressman Paul E. Dague will be the principle speaker.

Harold E. Greiner, district chairman, stated that applications may be procured at the Republican campaign booth at the Mount Joy Community Exhibit. Applicants must be between the ages of 16 and 21 and possess a winning smile for Ike!

Adults Register For Courses At Donegal High

A total of 122 registrations were received for evening classes at the Donegal High School for the school year. Persons registered for classes in typing I and II, office practice, shorthand I and II, bookkeeping, art, sewing, woodwork, First Aid, cooking driver education and machine shop.

Driver education is again the most popular course at the school. Thirty applications were received for this course. Thus far there are sufficient applicants for the driving course, typing I, sewing and art. There are almost enough applicants for the typing II and woodshop courses but at the present time, there are not enough persons interested in the other courses. Registrations may still be given through the office to enter any of the classes named. Each class must have enough persons to produce an average attendance of ten each night.

As soon as the teachers are secured for the courses, letters will be mailed to each person who registered.

SPORTSMEN MAKE PLANS

Plans were made at the Monday night meeting of the Mount Joy Sportsmen's Association to begin work at the group's newly purchased farm. The driveway leading to the farm will be repaired. Future plans for the farm were also discussed as well as final plans for the community exhibit stand.

ELM TREE PLANS FALL PTA MEETING

Miss Mary Weidman will be the guest speaker at the first fall meeting of the Elm Tree Elementary School PTA Monday, Oct. 15. Miss Weidman, second grade teacher at the school, will show films of her vacation trip in Europe.

Visitation of the classrooms will take place at 7 p.m. and the meeting will begin at 7:30 p.m. The second grade mothers will have charge of the refreshments with Mrs. Daniel Will in charge. John Hershey is president of the PTA.

PLANS MADE FOR DINNER MEETING

Plans are being made for a dinner meeting at the November meeting of the Mount Joy-Florin Girl Scout Neighborhood. The dinner meeting was formerly held annually in January but due to the change in the county council program, this dinner will be held November 5, 6:30 p.m. in the Trinity Lutheran Church.

Tentative plans call for a ceremony for all the new leaders and a skit to present a new part of the Girl Scout program, the troop organization.

Leaders are also reminded of the leaders' club meeting Saturday at Furnace Hills Camp from 10 a.m. to 3 p.m. Leaders desiring transportation are requested to contact Mrs. Warren Foley.

To Feature Two Speakers

The annual banquet of the Lanco Midget baseball league will be held Tuesday, Oct. 16 in the Elizabethtown Moose Hall at 7 p.m. Two special speakers will address the group. Charles Barry, who was a former catcher for the Philadelphia Athletics, Cincinnati Reds and Boston Red Sox from 1940 to 1947, will speak. He is now an American league umpire. The second speaker will be Ronnie Kline, present pitcher for the Pittsburgh Pirates. Phillip McLaughlin will be the master of ceremonies.

The annual trophy will be presented to the winning ball club and outstanding players from each team will be honored. Tickets to the roast turkey dinner and program may be secured by local persons from Bernard Kear and Henry Klugh, Sr.

Corn Queen Is Crowned Tonight

The Corn Queen of 1956 will be crowned tonight at 8 p.m. as a highlight of the local community exhibit. Six contestants will compete for the honor. They are Miss Wanda McFarland, Manheim, who will represent Manheim Central High School and will play a piano solo; Miss Carol Rohrer, Lititz R3, who will represent the Lititz-Manheim 4-H Club and will present a charcoal sketch; Miss Dorothy Stehman, Lancaster R3, who will represent the Lancaster County Baby Beef and Lamb 4-H Club and will play an instrumental solo; Miss Ann Runyan, Elizabethtown, who will represent the Elizabethtown High School and will give a monologue; Miss Winnie Meshey, Hempfield High School, who will also present a monologue; and Miss Elaine Showalter, Marietta R1, who will represent Donegal High School and will also give a monologue.

The contest and program are in charge of the Farm Women Society No. 8. Mrs. Charles Felty, president of the group, will be mistress of ceremonies and judges will be representatives of the Hempfield, Elizabethtown and Mount Joy Junior Chamber of Commerce.

Miss Carol Ginder, last year's queen, will crown the new queen. Miss Ginder, of Florin, represented Donegal High School in last year's contest. Special music will be presented by an instrumental group from Hempfield High School.

Remaining Events

Friday's events will include the Lancaster County plowing contest at 1:00 p.m. on the Harold Endslow farm; the quoit pitching contest finals; a 4-H pig sale and a concert by the Donegal High School band at 8:00 p.m.

Saturday's events will include the tractor driving contest at 12:30 p.m. at the Mt. Joy Farmers' Co-op and an area-wide talent show at 8 p.m. at the show stage. The thirty-fifth annual community exhibit will officially close with the annual public banquet at the Hostetter Pavilion next Wednesday, Oct. 17.

Following the corn queen contest and program, a concert will be given by the Mt. Joy Elementary School Band under the direction of Mrs. George Broske. Two names were mentioned in error in the community exhibit book this year. Mrs. Alvin Bigler is chairman of the baked goods division with Mrs. Raymond Gilbert as assistant.

William Risser, chairman of the plowing contest, announced that registrations are still being received for the contest.

Douglas Fish will direct the Donegal High School band during the Friday nite concert at the show. Doug is student director of the band.

Applicants are being received by H. Morrell Shields for entrance in the Saturday night talent show. Mr. Shields announced that cash prizes of $20 for first prize, $10, second and $5, third, will be awarded at the 8 p.m. program at the fair stage. Mrs. George Broske will be the accompanist and judges will be Eugene Tritch and Michael Weaver.

GOLD BADGE WINNER

Judy Kipple and Joan Landvater were voted to both wear the gold badge among the local elementary school patrolmen at their Tuesday afternoon meeting. The patrolmen voted for the two because they got into the mud on the streets to make it possible for the children to cross without getting into the mud by placing a "dry" path.

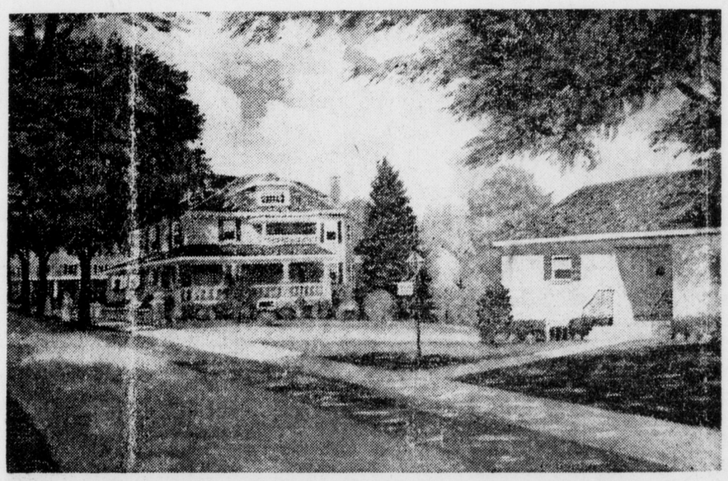

There will be an exhibit of oil paintings by L. W. Longenecker at the Community Exhibit. The paintings exhibited will include farm scenes; portraits still life, etc.

This photo is taken of a recent painting which depicts the shady streets of Florin, and the properties of The Garard Zielkes are shown in the foreground. The dwelling was built in 1914 by the late Mr. J. Y. Kline, builder and manufacturer of concrete blocks.

Included in the Longenecker exhibit will be an exhibit of Mr. William B. Laughman, 119 Lumber St., Mount Joy, Pa. Mr. Laughman has been one of the art students of Mr. Longenecker, and has had much time to learn the fundamentals of painting as he has been suffering a back injury for more than two years. This constructive type of pastime has truly given him a sense of encouragement and advantage of sparetime. Mr. Laughman has chosen oils as his medium and included in his exhibit are still life; and landscape paintings. He is also quite accomplished in his wood carvings and is very much interested in nature's out of doors. He has a good hand at making artificial flies for fishing and other supplies for sportsmen.

This feature will be located in the south side of the west Sico garage, where it was other years.