

Extra Special this Week-End!

5 LB BAG SUGAR 36¢

Facts not Fiction

Compare Quality and Price. You'll be convinced that you always get the MOST of the BEST for the LEAST at the ACME.



Acme SUPER MARKETS

Lancaster Brand Meats Mean Real Eating Pleasure

Chuck Roast

Lancaster Brand Tender U. S. Choice

27¢



- BEEF POT ROAST lb 49c
BONELESS BEEF ROAST lb 59c
Boneless 3-Corner Roast Tender Steer lb 69c
ACME FRESHLY GROUND BEEF LEAN BEEF CUBES 3 lbs 95c
CHIP OR CUBE STEAKS lb 59c
Long Island Piump Oven-Ready DUCKLINGS lb 49c
4 FISHERMEN COD, PERCH or HADDOCK FILLETS Extra Special! lb 39c
KINGAN'S BACON Ektra Special lb 37c
LANCASTER SLICED BACON Top Quality lb 49c
LANCASTER SKINLESS FRANKFURTS lb 39c
FISH STICKS Sawyer's or Arctic Seal 2 pkgs 65c
KRAFT'S SWEITZER CHEESE (piece) lb 53c
Smoked Beef Tongues Lancaster lb 43c

Another Big Sale of Reg. 45c, Large Valencia

ORANGES 39¢



- Fresh Pineapples ea 25c
ICEBERG LETTUCE 2 large heads 29c
Spinach or Kale Baltimore County Washed & Prepared 2 cello pkgs 29c
Crisp CALIF. CARROTS 2 cello pkgs 19c
IDEAL FRENCH FRIES 2 9-oz pkgs 25c
Donald Duck Orange Juice 6 cans 79c
Glenside Park Lawn Grass Seed 5 lb bag \$1.89
Imported Fancy Gladiola Bulbs pkg 59c
U. S. 1-2-Yr. Old Field Grown Rose Bushes ea 99c
PANSIES Beautiful, Blooming large bskt 39c

Specially Priced to Have You Try it -

SUPREME RAISIN BREAD 19¢



- NEW, IMPROVED SUPREME BREAD large dated loaf 18c
FARMDALE BREAD large loaf 15c
HOME STYLE BREAD 1 1/4-lb loaf 22c
REG. 38c PLAIN ANGELFOOD CAKE Special 35c
REG. 29c OLD FASHION CINNAMON BUNS pkg 25c

- Sweet Cream Butter lb 67c
RICHLAND CREAMERY BUTTER lb 65c
WIN-CREST COFFEE Heat-Flo Roasted lb 79c
SUNNYDELL ICE CREAM 1/2 gal can 89c
IDEAL INSTANT COFFEE 4-oz jar 85c
IDEAL APPLE BUTTER 28-oz jar 21c

WASHINGTON AND "SMALL BUSINESS"

By C. WILSON HARDER

Operation by armed forces of general merchandise stores...

Defense Department claims although stores operate at no cost to government...



However, report of C. W. Harder, Commissioner of the Executive Branch of the Government...

The report states, "Post Exchanges are intended to be completely self-sustaining..."

The commission notes there are 430 post exchanges with 18,730 civilian employees in U. S. and doing annual business of \$470 million.

Hoover report, also finds salaries and allowances of 1,300 military personnel in post exchanges operations are not charged to overhead.

Situation is more aggravated in operation of grocery stores, or commissaries. In U. S. 189 commissaries do annual business of \$185 million.

At very least, to offset this silent propaganda for socialism, post exchanges and commissaries should be required to display large signs...

"These prices are only possible because U. S. taxpayers pay part of price of everything sold here."

© National Federation of Independent Business

PERSONALS

Mr. and Mrs. Frank Doll, formerly of Marietta, have moved into their new home in York. Mr. Doll is employed in the city of York.

The following persons visited Mr. and Mrs. Harry Kuhn this week. Mrs. Elizabeth Kauffman, Maytown, Mr. and Mrs. John Trout, Marietta R. D., Mr. and Mrs. Elwood Martin, and Mr. and Mrs. Lou Tressler, Marietta R. D.



OUT ON A LIMB

By Stumpy McCulloch

Joe Watson was huntin' ducks the other day. When he finally shot one, he said to his dog, "Rover, bring me that duck!" And Rover walked out on top of the water and carried it back.

Joe was flabbergasted! But he tried it again and again. And the same thing happened. Next day, Joe took his pal Zeke huntin'. When he shot a duck, he said, "Rover, bring me that duck!" And Rover walked out on top of the water and carried it back.

These days, a lot of huntin' takes place - especially in the West - on tree farms, with the full approval of the tree-farm owners. Whenever possible, they let hunters use their forests, and in some cases even provide cabins for the hunters' use.

One good thing 'bout tree farming is, you can harvest your trees in any season - and when you have the time and labor available. Most fellers mark the trees they plan to cut with a blaze mark or paint. I use paint myself - it's easier to see. I like white paint, but yellow and blue are good colors, too.

Fellers who have only a few trees usually use a crosscut saw and an axe. Fellers with more trees generally use a power saw. In cutting a tree, I always start out with a notchin' cut, on the side facin' the direction I want the tree to fall.

Report notes commissaries not only sell military people, but also some civilian employees at markups ranging from 3 1/2% to 5%. Yet Hoover Commission states to cover cost of military personnel employed in commissaries, depreciation, other costs, a mark-up from 10 to 14% would be necessary.

Report takes cognizance of fact cheaply sold merchandise is one of so-called "fringe benefits" supposed to induce men to remain in the armed forces. Yet even with these "fringe benefits" and with higher pay in world, armed forces constantly complain about losing men.

In addition, subsidized service owned retail operations, cut considerable swath in potential volume of privately operated tax paying retailers. There is strong question of fairness in expecting retailers to bear brunt of providing "fringe benefits" to armed forces, if such are necessary.

There is also a strong psychological factor. With thousands of impressionable young men with no business experience taken into services every month, difference in prices at armed forces stores as compared with those elsewhere cannot help being noticed; could lead to conclusion more abundant life should include socialized business.

At very least, to offset this silent propaganda for socialism, post exchanges and commissaries should be required to display large signs, to print on all sales slips wording such as this: "These prices are only possible because U. S. taxpayers pay part of price of everything sold here."

Raccoon Retrieves \$87 In Cash

Calvin A. Hooper, Lawrence County Game Protector, tells this incident. "Some time ago I was asked by Pearson Furst of New Castle, to trap a raccoon that was going through the routine of upsetting garbage containers. This rignial regularly upset the steel drum used as an incinerator. When I called with a trap Mr. Furst refused to have the animal removed, said the big old coon was welcome to play around there as long as he liked, t seems Furst went to the drum. The refuse put there earlier was scattered over the ground and wet from rain. When the papers, etc. were dried the man used a pitch fork to gather everything for burning. One brown envelope forked on the fire looked unopened. Retrieved and opened its contents proved to be a misplaced batch of valuable receipts and \$87 in cash."

Record Corner WAY'S

- \$3.98 12" L. P. ALBUMS "BELAFONTE"
America's Favorite Marches - Paul Lavalle
The Man With The Golden Arm -
Serenade - Mario Lanza
Inspirational Songs - George Beverly Shea
Music of Johann Strauss -

Birthday Coming Up? Shop At Way's Toyland

Open Year 'Round Phone 3-3622 48 W. MAIN ST. MT. JOY 48 W. Main St., Mount Joy

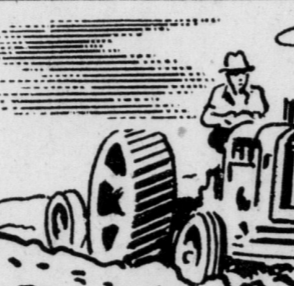

FARMING PROFITS

It's not easy to make money on the farm today. It requires good machinery and the best modern methods, such as proper crop rotation, and soil-building plants and the necessary fertilizer to enrich the soil.

At this bank we are always interested in the farmer's financial welfare, and ready to cooperate in aiding his progress.

OPEN FRIDAY EVENING 'TIL NINE CLOSED SATURDAY

Mortuary Record

at 11:05 a.m. Monday. She had been ill several months.

MRS. ADA F. SHONK Mrs. Ada F. Shonk, 71, died Saturday at the home of her son and daughter-in-law, Mr. and Mrs. Paris Shonk, Chocolate Avenue, Florin with whom she resided.

The widow of Hiram S. Shonk, she had been ill for several years.

A native of Rheems, she was a daughter of the late Emanuel and Martha Farmer Daveler. She resided at Rheems until 1931 and for the past two years resided with her son. She was a member of the Glosbrenner E. U. B. Church, Florin, and its Ladies Aid and Missionary Societies.

In addition to her son, she is survived by a step-brother, Elmer Groff of Rheems, three grand-children and two great-grandchildren.

Funeral services were held at the James Heilig Funeral Home Tuesday afternoon with interment in the Camp Hill Cemetery, Florin.

MRS. AGUSTUS SHETTER Mrs. Dora E. Shetter, 75, wife of Augustus E. Shetter, S. Market Street, Florin, died at 7:00 p. m. Monday at her home after an illness of four months.

Born in Florin, she was a daughter of the late Harry S. and Lydia Geistweit Stoll. A resident of Florin all her life, she was a member of Glosbrenner E.U.B. Church, the Missionary Society, Ladies Aid Society and the King's Daughters.

In addition to her husband, she is survived by a son, Park S. Florin; two grandchildren; one great-grandchild, and two sisters, Mrs. Elizabeth A. Warner and Mrs. Bertha M. Kraybill, both of Florin.

Funeral services will be held Friday afternoon from the Glosbrenner E. U. B. Church with interment in the Camp Hill Cemetery, Florin.

MRS. HARRY ENGLE Mrs. Fannie S. Engle, 93, died at the home of her niece and nephew, Mr. and Mrs. Frank D. Witmer, 33 West Main St., Mount Joy.

Record Corner WAY'S

- \$3.98 12" L. P. ALBUMS "BELAFONTE"
America's Favorite Marches - Paul Lavalle
The Man With The Golden Arm -
Serenade - Mario Lanza
Inspirational Songs - George Beverly Shea
Music of Johann Strauss -

ROY HOFFMANS CELEBRATE 46th ANNIVERSARY

Mr. and Mrs. Roy Hoffman of Delta Street celebrated their 46th wedding anniversary on Saturday, April 21st. They were entertained at a dinner Saturday evening at the home of their daughter and son-in-law, John M. Landis of Donegal Springs Road, Mt. Joy.

The Hoffmans have five children, Richard of Evansville, Ind.; Clayton, of La Habra, California; Hazel, wife of John Zeller; Robert, and Phyllis, wife of John M. Landis, all of Mount Joy. Also their are twelve grandchildren.

Patronize Bulletin Advertisers

OLIVER SAGER & SON

Ditch Digging - Septic Tanks Installed Field Drainage - Footings - Grading Hauling - And Light Jobs Port. Air Compressor - Concrete Breaking Top Soil and Fill Rock Drilling

R. D. 1 ELIZABETHTOWN PHONE 7-1256

BACHMAN CHOCOLATE MANUFACTURING CO. BOND REDEMPTION

To Holders of Bachman Chocolate Manufacturing Company First Mortgage Sinking Fund 5% Bonds Due December 1, 1972

Pursuant to provisions of Articles 3 and 4 of the Mortgage securing the above mentioned bonds, there have been selected by lot for redemption from moneys in the sinking fund, bonds of the said issue bearing the following numbers:

- \$1,000 BONDS NOS. 8, 44, 115 AND 118
\$500 BONDS NOS. 226 AND 233

Therefore, notice is given that the above numbered bonds of the said issue will be redeemed on June 1, 1956 at their face amount plus a premium of 1% together with all accrued interest at the office of the undersigned trustee in the Borough of Mount Joy, Pennsylvania. Said bonds shall cease to bear interest and shall cease to be entitled to any of the rights, benefits and privileges of the mortgage indenture on and after June 1, 1956, except the right to receive payment of the amount due on that date as above provided.

UNION NATIONAL MOUNT JOY BANK, TRUSTEE

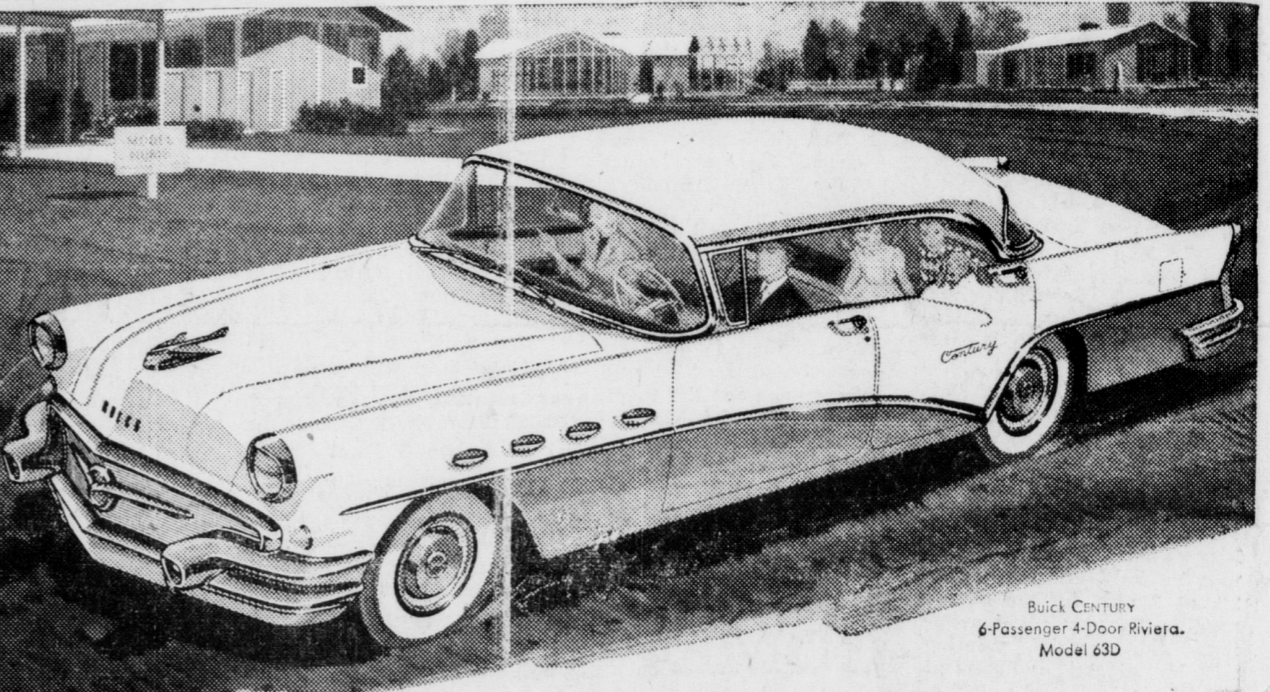

Buick Century 6-Passenger 4-Door Riviera, Model 63D

Makes Friends with the Meanest Roads (Have you tried Buick's great new ride?)

THE SWEET WAY a '56 Buick rides on all sorts of roads is something you find nowhere else on wheels.

Capricious roads that twist and turn—unruly roads that rock and roll—tired roads, battered and beaten—they all seem to wear company manners the moment a Buick approaches.

Why? Simply because Buick comes with what it takes to put any road on its best behavior—the completely ride-engineered combination of chassis, engine and automatic drive that is obtainable in no other car.

And that's gospel truth whether you drive a new SPECIAL, CENTURY, SUPER or ROADMASTER.

No other car matches the firm, true tracking of Buick's own ride foundation—buttressed by brawny X-braced frame and torque-tube drive—cushioned on coil springs and deep-oil shock absorbers.

No other has such width of tread and length of wheel-base within dimensions so trim and tidy that Buicks turn, park and garage more easily than smaller cars.

No other duplicates the assurance of steering brakes and rear axle so precisely geared and gaited for the nimble handling that's a safety "must" in modern cars.

And certainly no other name plate promises the soaring sweep of power that wells from the big 322-cubic-inch V8 beneath every new Buick bonnet

Nor does any other automatic drive put power to its car's rear wheels with the swift, unruffled pace of Variable Pitch Dynaflo\*—and that goes double every time you "switch pitch" for whip-quick, safer passing.

But why stop to count reasons—when results are what you're after? Wouldn't you rather really feel Buick's new "sense of direction" on straightaway, curves and corners?

Wouldn't you rather relax in supreme comfort while tooling this powerful performer over roads you always hated to travel?

Well, sir, we cordially invite you to drop in on us and do just that. Make it this week, won't you? Sample the ride that has charms to win any old road—and get first-hand figures on prices that make Buick owning a more positive pleasure.

\*New Advanced Variable Pitch Dynaflo is the only Dynaflo Buick builds today. It is standard on Roadmaster, Super and Century—optional at modest extra cost on the Special.

BEST BUICK YET

A NEW LOW PRICE—4-Season Comfort in your new Buick with FRIGIDAIRE CONDITIONING WHEN BETTER AUTOMOBILES ARE BUILT BUICK WILL BUILD THEM

S. F. ULRICH, Inc.

505 North Market St. ELIZABETHTOWN, PENNA.