

## Weddings

### SMITH — FLORY

Miss Eliza Jane Flory, daughter of Mrs. Jennie Flory, 354 Ice Ave., Lancaster, and Samuel Flory, Manheim R4, became the bride of Benjamin J. Smith son of Mr. and Mrs. Benjamin W. Smith, 280 S. Penn St., Manheim Saturday at 2:30 p.m. in St. John's Lutheran Church, Maytown.

The Rev. Wilbur N. Allison, pastor, officiated.

The bride was given in marriage by Lloyd Derr. Miss Inez Keefer, Manheim, was maid of honor and Eugene Smith, Manheim, served as best man for his brother. Music was provided by Mrs. Jack Frank, Mrs. Jerry Gallo and Mrs. Kenneth Roth were soloists.

A reception was held in the church social rooms.

### LANDIS — WOLGEMUTH

The marriage of Miss Frances Elaine Wolgemuth, daughter of Mr. and Mrs. Martin M. Wolgemuth, 115 S. Market St., Mt. Joy, to Barry Eugene Landis, son of Mr. and Mrs. Stehman Landis, 147 Park St., Elizabethtown, was solemnized Sunday at 2 p. m. in Mount Calvary Church, Elizabethtown.

The Rev. Walter Wilson, pastor of Calvary Bible Church, Mount Joy, officiated at the double ring ceremony. Mrs. Ezra Wolgemuth, Jr., Detroit, Michigan, played the wedding music and accompanied the soloist, Ezra Wolgemuth, Jr., uncle of the bride.

The bride given in marriage by her father, was attended by Mrs. Marvin Johns, her cousin, Lititz R4, as matron of honor. Miss Phyllis Wolgemuth, sister of the bride, and Miss Faye Landis her cousin, Lititz R4, were junior bridesmaids. Paula Wolgemuth, Mount Joy, was flower girl.

Eugene Snyder, Elizabethtown R2, served as best man for his brother-in-law. Ushers were Richard Hackenberger, another brother-in-law, and Larry Gans, both of Elizabethtown; Donald Berrier, Elizabethtown R2, and Glen Wolgemuth, the bride's cousin, Mt. Joy; Jeffrey Snyder, Elizabethtown R2, was ring bearer.

### AUDITORS REPORT OF EAST DONEGAL TOWNSHIP FROM FIRST MONDAY IN JANUARY 1955 TO FIRST MONDAY IN JANUARY 1956.

CASH BALANCE AT BEGINNING OF YEAR	
Cash in Bank	\$ 1,973.19
Maytown Water Fund	730.88
Florin Light Fund	570.33
Maytown Light Fund	593.90
West Marietta Light Fund	373.29
<b>Total</b>	<b>\$ 4,241.69</b>
RECEIPTS	
Taxes Collected in Cash During Year	\$20,976.14
Taxes Collected on Old Duplicates During Year	\$ 1,438.24
Amount Received from County on Unpaid Taxes or Liens Filed	64.94
Amount Received from other Sources	8,670.05
<b>Total</b>	<b>\$31,149.37</b>
Amount Received from Loans	\$ 2,000.00
<b>Total</b>	<b>\$33,149.37</b>
EXPENDITURES	
General Government	\$ 1,804.77
Protection to Persons and Property	350.00
Highways	24,757.62
Miscellaneous	469.92
Water Fund	1,360.18
Light Fund	2,756.26
<b>Total</b>	<b>\$31,498.65</b>
<b>CASH BALANCE AT END OF YEAR</b>	<b>\$ 5,892.41</b>
RESOURCES	
Cash	\$ 5,892.41
Due from Tax Collector	2,180.51
Value of Township Machinery	5,000.00
<b>Total</b>	<b>\$13,072.92</b>
LIABILITIES	
Outstanding Bank Notes	\$ 2,000.00
<b>Total</b>	<b>\$ 2,000.00</b>
<b>ASSESSED VALUATION OF THE TOWNSHIP</b>	<b>\$3,661,165.00</b>
Signed CLARENCE S. GREIDER HOWARD STRASBAUGH Auditors	

## Social Security Domestic Help Reports Due Soon

Social security reports are due in April from housewives in Lancaster County who employ domestic workers, according to M. S. Gleaton, manager of the Lancaster district office, Social Security Administration. Housewives are required to make these reports during April on household workers paid as much \$50 in cash wages in January, February and March. This is the fifth quarterly report due since the new law covered household employees without regard to the number of days worked. Reports are sent to the District Director of Internal Revenue at Phila., Penna.

Work of cooks, maids, housekeepers, gardeners and other workers in a private household counts toward eligibility for retirement or death payments under old-age and survivors insurance if they are paid at least \$50 cash wages by one employer in a calendar quarter. If the household employee works long enough to be insured, benefits are payable in old age or to certain survivors in case of death.

Free booklets explaining the employer's obligation and benefits to the employee are available at the social security office located at 1024 Harrisburg Ave., Lancaster.

Production of metal and the mining of high grade soft coal are two of Cambria County's two most important industries.

Mrs. Harold Shaeffer and Mrs. Cloy Risser, both of Mt. Joy, were gift receivers.

The reception was held in Hostetter's Banquet Hall, after which the couple left on a trip to Florida.

The bride, a graduate of Mt. Joy High School and St. Joseph's Hospital School of Nursing, is doing geriatric nursing at the Philadelphia Memorial and Freemasons Hospital, Elizabethtown.

The bridegroom, a graduate of Elizabethtown High School, is employed at Zielke's Orthopedic Appliances, Florida.

## MAYTOWN

Mr. and Mrs. Tom McCoy, who were recently married, have moved into the Endslow apartment house at Marietta R1.

A. J. James Shirk, who was stationed at the F. E. Warren Air Base at Wyoming, is visiting his mother, Mrs. Ethel Shirk. He will leave on March 29 for Okinawa.

John Hoffman Jr., cashier of the Maytown National Bank, underwent an appendectomy at the Lancaster General Hospital on Saturday.

Susie Kiehl will be confined to her home for several months because of rheumatic fever.

Mrs. Fred Seldomridge returned from the hospital and is recuperating at her home.

Mrs. David Shafer and daughter from Rhode Island are visiting with Mrs. May Hicks. Mrs. Shafer is the daughter of Mrs. Hicks.

Capt. Donald Adntz and family visited at the home of Geo. Drabenstadt and Miss Sue Drabenstadt on Sunday. Captain Arntz is their nephew.

Girl Scout Troop 202 attended the morning worship service of the Evangelical and Reformed Church on Sunday.

The Maytown Fire Company was called to a fire early Sunday morning.

## ENGAGEMENTS

### BROSSMAN — ERB

Mr. and Mrs. John G. Brossman, 114 West Franklin Street, Ephrata, announce the engagement of their daughter, Amelia D., to Wilbur N. Erb, son of Mr. and Mrs. Paul Erb, Mount Joy R1.

Miss Brossman, a graduate of Ephrata High School, is employed by her father at the John G. Brossman Fruit Farm, Ephrata. Mr. Erb is engaged in farming. No date has been set for the wedding.

### CANCER COSTS \$12 BILLION

Some 500,000 new cancer cases will be reopened this year in the U. S., while a total of 700,000 will be under medical care for cancer. That means a loss of 3,500,000 man-years of work and will cost the economy \$12,000,000,000 in loss of goods and services.

Well over half of Pennsylvania's farm cash income is from milk and poultry sales.

## NEWTOWN

Mr. and Mrs. Elwood Kuhns and daughter Joan, visited Mr. and Mrs. Joseph Hoover, Lancaster, and Mr. A. M. Keller of Schaefferstown.

Mr. and Mrs. Harry Weaver visited Mr. and Mrs. Albert Myers and daughter Joan of Ironville.

Visitors of Mr. and Mrs. Daniel Geltmacher were Mr. and Mrs. Christian Zook, Bird-in-Hand, Mr. and Mrs. Martin Frank, Ironville and Mrs. Esther Fulton, Conestoga.

Master Richard Fogle of town visited Mr. and Mrs. Elwood Kuhns and family.

Mr. and Mrs. Earl Geltmacher and family and Mr. John Geltmacher were Sunday dinner guests of Mrs. Minnie Geltmacher, Kinderhook.

Visitors of Mr. and Mrs. Wm. Fogle were Mrs. Helen Matthews and son and June Matthews, Columbia.

Mr. and Mrs. John Kaufman, Ironville, visited Mr. and Mrs. Irvin Witmer and family.

Visitors of Mr. and Mrs. Earl Geltmacher and family were Mrs. Mettie Mentzell, Mr. and Mrs. Albert Brown, Misses DeLore and Dorothy Huths, Baltimore.

Mrs. Edna Kuhns and daughter Mary, visited Wagman Bros. Paint, Friday.

Mrs. Edna Kuhns and daughter Joan, visited Mrs. Margaret

### RITTENHOUSE, LANDISVILLE.

Mr. and Mrs. Wm. Haines visited Mr. and Mrs. Henry Rollman and family, Lititz.

Mrs. Edith Erb and Mrs. May Weaver visited Mrs. Rhoda Shertzer of Salunga and Miss Elizabeth Lane, of Landisville.

Mr. and Mrs. Elwood Kuhns visited Mr. and Mrs. Charles Weidner, Rothville.

Mr. and Mrs. Norman Brosey and family visited Mr. and Mrs. John Brosey and family, Sporting Hill.

Visitors of Mr. and Mrs. Abram Gamber were Mr. and Mrs. Guy Winters and family, Manheim.

Mr. and Mrs. Howard Gamber visited Mr. and Mrs. Salem Gamber and Mrs. Mary Casset and daughter, Columbia R. D.

Visitors of Mr. and Mrs. Maurice Frysinger, Mrs. Katie Moore and Mrs. Eisenberger were Mrs. Irvin Wolgemuth, Mrs. Henry Mellinger, Mount Joy RD, Mrs. Cornelius Musser, Manor, Mr. and Mrs. Howard Frysinger, Philadelphia, Mr. and Mrs. Daniel Frysinger and son Robert, Chester, Mrs. Anna Smoker, Columbia, Mr. and Mrs. Cleon Rhoads, Reading, Mr. Edw. Reichart and daughter Edith, Mr. and Mrs. Ted

### THE BULLETIN, Mount Joy, Pa. Thursday, March 15 10

## Is Capped Sunday

Forty-seven members of the class were capped. The Rev. Joseph Hilbert, principal of the Lebanon Catholic High School, was the speaker.

Schribler, Hanover, and Mrs. R. H. Arndt, Millersville.

Mrs. Edw. Isler and daughter Celestine visited Mrs. Theodore Salter, and Mrs. Elwood Snyder, Elizabethtown RD.

Mrs. Irene Snyder is spending a few weeks at the home of Mr. Norman Snyder.

John, son of Mrs. Marguerite Lehman is on the sick list at this writing.

Strong form-fitting washable support. Snaps up in front. Adjustable back lacing and leg strap. Soft flat groin pads—no steel or leather bands. Invisible under light clothing. Also used as after-operation support. Just measure around lowest part of abdomen for size.

COME IN TODAY OR USE THIS HANDY COUPON



### Dr. JOHN H. STAUFFER OPTOMETRIST

39 E. Main St., Mount Joy, Pa. Telephone 3-8411

Mon. to Sat: 10 a.m. - 4:30 p.m. Tuesday & Friday: 6 to 8 p.m. Closed all day Wednesday

Thoughtful To Every JAMES B. FUNERAL DIRECTOR

## NOW! Get Amazing New Comfort and Relief with PA... RUPTURE-EASER

NO FITTING REQUIRED For Men and Women

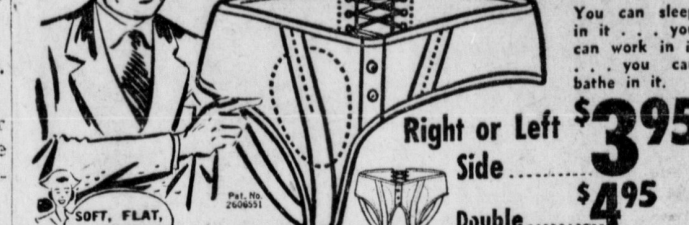

Right or Left Side \$3.95 Double \$4.95

OVER 1,000,000 GRATEFUL USERS! SLOAN'S PHARMACY MOUNT JOY, PENNA.

Be sure to give size and side when ordering. Please send... RUPTURE-EASERS by return mail. Right Side \$3.95 Left Side \$3.95 Double \$4.95 Enclosed is:  Money Order  Check for \$...  Send C. O. D. We Prepay Postage Except on C.O.D.'s. Name: Address: City and State:

## If you own one of these cars...



## it'll pay you to trade now for a new 1956 PLYMOUTH

Perhaps you haven't bought a new model of your present make of car because you've been disappointed at how little that car has changed this year. Fact is, the only really NEW low-price car this year is PLYMOUTH, and it'll

pay you to buy a new 1956 Plymouth NOW. Your present car is at the peak of its trade-in value today, and right now you'll get a money-saving High Volume Deal at your Plymouth dealer's. See him today—you'll be glad you did.

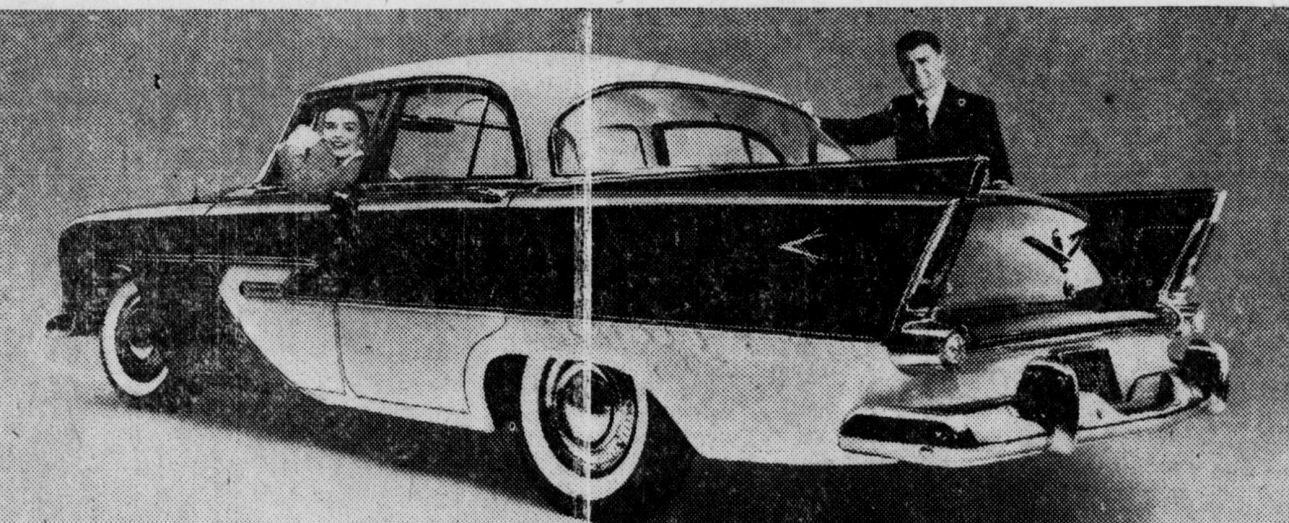

ONLY PLYMOUTH'S NEW THIS YEAR. In a year of otherwise "warmed-over" car styling, Plymouth brings you tomorrow's styling today in its all-new Aerodynamic Design. Plus the biggest size of any low-price car.

NEW PUSH-BUTTON DRIVING—Plymouth's alone in the low-price three! A positive mechanical control, Push-Button Drive is the safest and easiest ever designed! Optional on all 29 new Plymouth models. Try it!

PLYMOUTH GIVES YOU MORE VALUE for your dollar with features such as electric windshield wipers, Safety-Rim wheels, twin-cylinder front brakes that the other low-price cars don't have. See the NEW Plymouth today!

## PLYMOUTH costs less

From the day you buy it...through all the years you own it...you'll spend less on a Plymouth. That's one reason more Plymouths are used as taxis than all other cars combined.

## Some Trades on The "Big M" for '56 at Middletown NISSLEY MOTOR COMPANY

EASY TERMS - 36 MONTHS TO PAY - NO DOWN ON MANY MODELS

'55 Mercury Station Wagon Automatic Transmission	\$2795	'54 Olds Super '88' Air Cond.	\$1995
'55 Rambler Station Wagon Cross Country	\$1895	'53 Dodge Conv. 8 Fully Equip.	\$1075
'55 Ford 4-Door Custom 8	\$1745	'53 Chevrolet Belair 2-Door	\$1245

ALL CONDITIONED AND GUARANTEED

NISSLEY MOTOR CO. MIDDLETOWN, PA.

DIRECT FACTORY LINCOLN-MERCURY DEALER

OPEN 9 - 9 - SUNDAY 1 - 6

CALL WH-44662