

Acme Markets

FACTS not FICTION

Compare Quality and Price. Be convinced that you always get the MOST of the BEST for the LEAST at the Acme.

There's a Difference - - it's Lancaster Brand U. S. "CHOICE" STEER BEEF

Lean Chuck ROAST

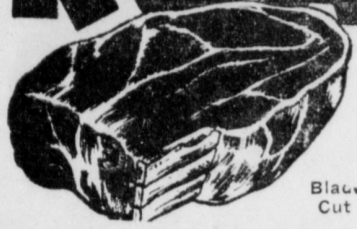

lb 29c

Lancaster Brand Beef is cut from cornfed young cattle from the nation's best cattle raising areas. It's tender! It's juicy! It's flavorful! You'll please the whole family with a juicy tender chuck roast from the Acme - - TASTE and SEE! It's economical, too, just look at this EXTRA SPECIAL LOW PRICE.

- Lancaster U. S. Choice Beef **CROSS-CUT ROAST** lb 49c
- Lancaster U. S. Choice **BONELESS BEEF ROAST** lb 59c
- Ready-to-Cook **STEWING CHICKENS** lb 39c
- Fresh or Smoked Picnics** lb 29c
- Freshly Ground Beef 3 lbs 95c Sliced Bacon lb 35c
- Skinless Frankfurts lb 39c Lebanon Bologna lb 49c
- Fresh or Smo. Sausage lb 49c Meaty Scrapple 2 lbs 29c
- Country Style Pudding lb 39c
- SAWYER'S FISH STICKS Pre-Cooked 3 10-oz pkgs 95c

HUNT'S CALIFORNIA

Fruit Cocktail

2 large No 2 1/2 cans 69c

- IDEAL HAWAIIAN **PINEAPPLE JUICE** 2 46-oz cans 45c
- GOLD SEAL PREPARED **Pancake Mix** 2 20-oz pkgs 25c
- IDEAL FANCY **GRAPEFRUIT JUICE** 2 46-oz cans 43c

FLORIDA Tangerines

25c Size Extra Special 2/35c

- APPLES** U. S. 1 Stayman or Rome Beauty 5 lb bag 49c
- Large, Juicy Florida **GRAPEFRUIT** 4 for 23c
- Crisp Calif. Carrots** 2 pkgs 25c
- BROCCOLI** Andy Boy Calif. Green bunch 29c
- U. S. 1 Md. Golden **Sweet Potatoes** 3 lbs 19c
- Fresh Texas Beets 2 bchs 19c Green Peppers 2 for 13c
- Ideal Fancy Green Peas 2 10-oz pkgs 35c
- Ideal Broccoli Spears or Brussel Sprouts 2 10-oz pkgs 49c
- Seabrook Farms Mixed Vegetables 2 10-oz pkgs 39c
- Seabrook Farms Sliced Peaches 2 12-oz pkgs 49c
- ORANGE JUICE** Donald Duck or Thrifty Pak 6 8-oz cans 79c
- Ideal Fancy Frozen Orange Juice 2 6-oz cans 33c

FRESH VIRGINIA LEE BAKERY TREATS

- Va. Lee Apple Pies** Special each 39c
- Plain Rye Bread special 15c Large Pound Cakes ea 99c
- OLD FASHIONED HOME-STYLE BREAD 1 1/2-lb loaf 22c
- SUPREME ENRICHED BREAD dated loaf 15c
- LOUELLA BUTTER The Finest in America (1/4's) lb 67c
- LOUELLA EVAP. MILK 6 tall cans 73c
- PRINCESS MARGARINE lb 19c
- NEW LOW PRICE! SUNNYFIELD **ICE CREAM** 1/2 gal ctn 89c
- All Popular Flavors 2 pint pkgs 49c
- IDEAL INSTANT COFFEE 4-oz jar 79c
- MRS. FILBERT'S MARGARINE 2 lbs 57c
- FARDALE DRY MILK 16-oz can 33c

HAWTHORN TRIPLE-THICK COOKWARE with the new Copper-Glaze covers Save Up to 40% See the pieces on display

Prices effective thru Sat. Jan. 14, 1950. Quantity rights reserved.

THE BULLETIN, Mount Joy, Pa. Thursday, January 12

MARIANNE SCHOFIELD HONORED AT SHOWER

Miss Marianne Schofield was honored at a surprise miscellaneous bridal shower on Thursday, Jan. 5. The shower was given by Mrs. Cloy Risser and Mrs. Richard Hoover at the latter's home.

Those who attended were: Mrs. Frank Coover, Mrs. Burle Schofield, Mrs. Richard Beach, Mrs. Frank Eichler, Mrs. John R. Miller, Miss Georgianne Shatto, Mrs. Ralph Myers, Mrs. Harold Schafner, Mrs. Gerald Miller, and Mrs. Paul Hawthorne all of Mt. Joy. Miss Gayle O'Donnell and Mrs. Richard Haas of Marietta, Mrs. Irene Palmer, Columbia, Mrs. Clyde Barnhart, Elizabethtown, Mrs. Coleman Hilton, Christiana, Mrs. Harold Holmes, of Manheim, and Miss Doris Duncan, Lancaster.

Miss Schofield received many lovely and useful gifts. She will become the bride of Mr. Joseph Coover, Feb. 18.

P. P. & L. REPORTS ON EARNINGS

Pro forma consolidated earnings of Pennsylvania Power & Light Company (including earnings of the former Pennsylvania Water & Power Company prior to June 1955 restated on the basis it was actually merged on June 1, 1955) and its subsidiary, The Scranton Electric Company, accruing to the common stock of Pennsylvania Power & Light Company for the twelve months ended November 30, 1955 were \$18,257,292, equivalent to \$3.09 per share of common stock outstanding at such date, as compared with \$17,036,918 or \$2.91 per share on the same proforma consolidated basis for the 12 months ended November 30, 1954.

Pro forma consolidated revenues for the twelve months ended November 30, 1955 were \$121,904,819, an increase of 8.2% over the pro forma revenues for the previous year.

ENGAGEMENTS

KLINE-SCHULTZ
The engagement of Miss Kathryn Schultz, daughter of Mr. and Mrs. Adolph Schultz, 6370 N. Main St., East Petersburg, to E. Bernard Kline, son of Mr. and Mrs. Howard J. Kline, 350 Main St., Landisville, has been announced by her parents.
Miss Schultz attended East Hempfield High School and is employed at the Moore Dairy. Mr. Kline, a graduate of East Hempfield High School, is employed by J. C. Snively & Sons, Landisville.

HARTMAN - BOOTH
Lt. Col. and Mrs. C. M. Hartman, of 537 Seventh St., New Cumberland, announce the engagement of their daughter, Dorothy Jean Hartman, to James H. Booth, son of Mr. and Mrs. John M. Booth, Mount Joy.

The announcement was made at a recent party at the Hartman home.

Miss Hartman attended Conrad High School, Wilmington, Del., and Wooster College, Wooster, Ohio, and is now a student at Millersville State Teachers College.

Mr. Booth attended Mt. Joy High School and Pennsylvania University. He recently returned from two years' service in the U. S. Army and is now a student at Elizabethtown College.

TWO LOCAL MEN WERE AT SCENE OF QUAKES

Two local men were in the vicinity of Mexico which suffered six earth quakes Sunday. Clarence Weldon and Richard Gerberich are the two local men who were in the country at the time.

The quakes rocked Acapulco, a Pacific Coast resort city. A four-story apartment building under construction was demolished, the city's slum area was damaged but no one was reported killed, according to the Red Cross.

HE'S GOT IT! OUR ADS DID THE JOB

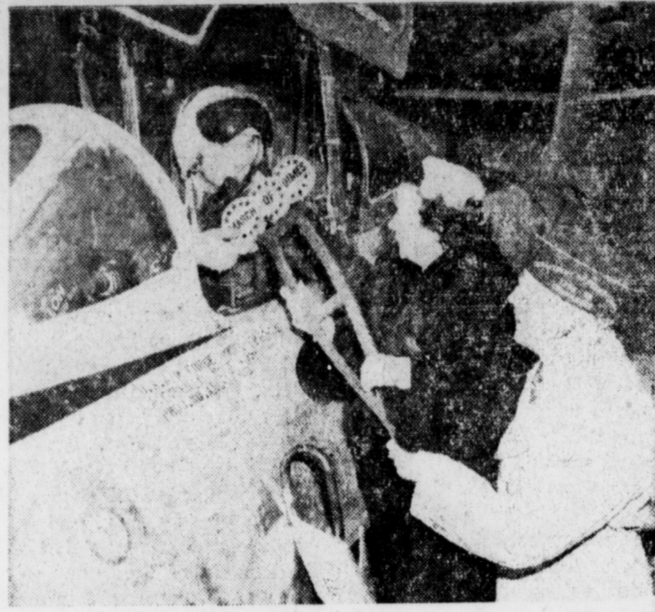

PHILADELPHIA, Col. Edgar R. Owen, commander 111th Fighter Interceptor Wing, Pa. Air Nat. Guard, flies Symbolic 1956 Blue Crutch to Gov. George M. Leader at Harrisburg. Marlan O. Walter, Millersburg, state commander and Mrs. Mary K. Duff, Knox, state Auxiliary president, VFW March of Dimes co-chairmen, hand Blue Crutch to Col. Owen at International Airport here. Nearly 20,000 VFW volunteers will spearhead month-long polio fund drive for National Foundation for Infantile Paralysis, opening Jan. 6 or 7, in every Pennsylvania community.

BUILDING ACTIVITY DROPS IN DECEMBER

HARRISBURG-PNS - Construction activity in Pennsylvania last month—both on the home construction front and the non-residential front—as might be expected fell off sharply due to continued cold weather.

Only 2140 residential units were started throughout the Keystone State last month as compared with 2737 new homes placed under construction in the preceding month.

Cost of these proposed new homes dwindled, dropping from \$34 million to around \$28 million. As a point of comparison, a year ago 1858 new homes were placed under construction costing an estimated \$23 million.

Last month's home building activity is expected to provide 2415 family units—down 20 per cent from the previous month—but up 23 per cent in comparison with a year ago.

In the non-residential building field only 604 new projects got under way last month in the state—a sharp drop from the 923 of the preceding month.

Oddly enough however, the cost of these new projects increased from \$14 million to \$26 million.

Basically this was caused by beginning of the construction of several large schools, a new

KEENER MEMORIALS MAYTOWN

POLIO isn't licked yet!

Help win the fight against polio... give to the March of Dimes. Help finance research for a better vaccine... help those already stricken and those whom polio will strike before protection is complete. Give now.

You Can Help Win the Fight... Give Generously to the March of Dimes!

THE FIRST NATIONAL BANK and TRUST COMPANY of MT. JOY
MT. JOY --- FLORIN
All Deposits Insured up to \$10,000 with F.D.I.C.

ARMY RESERVE

Young man — will you graduate from high school during the coming year? If so — you're probably making plans for the future. Have you considered the military obligation that is required of today's young men? You can be certain of your military obligation and at the same time stabilize your future by participating in the activities of one of the Army Reserve units in your community. There are several service options now available under the new Reserve Forces Act which are tailor-made for the young man who wants to be sure. Visit the Army Reserve Center located at 120 North Lime St., Lancaster today, learn the facts, then join the unit of your choice.

When in need of Printing (anytime) kindly remember the Bulletin

Your Best New Year Resolution Should Be To Use Our Service Regularly

Eicherlys

YOU PHONE WE CALL

FIRST STEP TOWARD SUCCESS

CLIP THESE COUPONS TODAY—WITHOUT DELAY

"Everybody Wins"

Entry Coupon
GOOD FOR 5000 FREE VOTES

Mr. _____
Miss _____
Mrs. _____

Address _____

Date _____ Telephone _____

NOTE—Only ONE Entry Coupon accepted for each "Everybody Wins" Prize Participant.

"Everybody Wins"

Free Vote Coupon
GOOD FOR 100 FREE VOTES
(Must be cast within week from date of this issue)

Mr. _____
Miss _____
Mrs. _____

Address _____

(CLIP NEATLY. DO NOT ROLL OR FOLD.)

FOR POULTRY AND ALL LIVESTOCK

Eshelman ESTABLISHED 1842

Red Rose

GUARANTEED FEEDS

We're proud to display this sign!

It means we've joined with Red Rose Guaranteed Feeds to offer you the finest feeds for every farm need. Every Red Rose Feed is scientifically compounded and tested in

actual farm use for profitable feeding. Highest quality ingredients plus over a century of experience are your guarantee that only the finest feeds bear the name Red Rose.

HEISEY POULTRY FARM

Distributors
E. MUSSER HEISEY & SON
R. D. 2, MOUNT JOY, PA. PHONE: 3-9921 2-2c

JANUARY **CLEARANCE**

OF MIDWINTER APPAREL

Dresses Reduced

\$5 \$7 \$2

VALUES TO \$8.95 VALUES TO \$12.95 SOME REAL BARGAINS
ALL SIZES — NO RETURNS OR EXCHANGES — ALL SALES FINAL

COATS REDUCED 20% **CINDERELLA DRESSES 20% OFF** **MEN'S - BOYS' JACKETS 20% OFF**

ONE LOT Women's Shoes \$2.99 ONE LOT Children's Shoes \$1.99
VALUES TO \$6.95 STRAP & OXFORD

MT. JOY DEPT. STORE