THE BULLETIN

Announces Area-Wide Trade Expansion and

BIG "Everybody Wins" PRIZE

COPYRIGHT — LINER SERVICE

"Everybody Wins"
Campaign Officially Opens
January 10th
You may enter and start taking subscriptions immediately.
Be First To Start!

SUBSCRIPTION CONTEST

FEATURING

WEEKLY PAY CHECKS

As Large As You Want To Make Them

. . . . and, at the same time, an opportunity to share in the distribution of prizes to be awarded in a SIX-AND-A-HALF WEEK SUBSCRIPTION CAMPAIGN-just starting!

Competition is open to men and women, married and single, and young people of the more ambitious sort living in this area. It costs absolutely nothing to try, and as all participants are guaranteed liberal compensation for every subscription obtained, you cannot lose - - - -

Read this announcement carefully - - - EVERY WORD OF IT - - - then clip the coupons and send them in without delay. Remember, a good start is a battle half won!

"Everybody Wins"
Campaign Officially Closes
February 25th
Just a few short weeks to win prizes and commissions worth thousands of dollars.
Be First At Finish!

Contest Office Is In The Bulletin Business Office

Phone Number Is 3-8671 Mt. Joy Penna.

NOW YOU CAN WIN! EASY

GRAND CAPITAL PRIZE

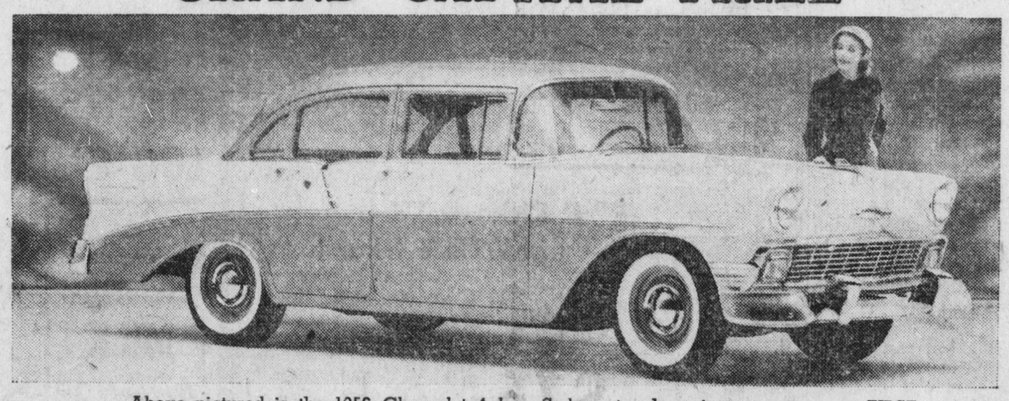

Above pictured is the 1956 Chevrolet 4-door Sedan to be given away as FIRST GRAND PRIZE.

A Beautiful NEW 1956 CHEVROLET
FOUR-DOOR SEDAN
Worth $2,450

PURCHASED FROM
Newcomer Motors, Inc.
MOUNT JOY, PA.

"Everybody Wins"

$750.00 IN CASH—SECOND GRAND PRIZE

EXTRA CASH BONUS AWARDS FOR "PLACE" WINNERS

Third "Weekly Payroll" Winner
In addition to regular "Weekly Payroll" checks, winner of third place will receive extra "bonus" check for 50% of his or her total earnings added.

Fourth "Weekly Payroll" Winner
In addition to regular "Weekly Payroll" checks, winner of fourth place will receive extra "bonus" check for 33⅓% of his or her total earnings added.

Fifth "Weekly Payroll" Winner
In addition to regular "Weekly Payroll" checks, winner of fifth place will receive extra "bonus" check for 25% of his or her total earnings added.

Sixth "Weekly Payroll" Winner
In addition to regular "Weekly Payroll" checks, winner of sixth place will receive extra "bonus" check for 15% of his or her total earnings added.

$1,000 - - A SPECIAL FUND

has been set aside to be distributed in the form of commissions among non-prize winners on a twenty per cent basis. Any active participant who fails to win one of the prizes or bonus checks offered will share in this commission feature. Thus Assuring Compensation to All Participants, and Means There Will Be NO LOSERS in This Race!

FOR FUTHER INFORMATION, CALL ON TELEPHONE OR WRITE "EVERYBODY WINS" PRIZE CONTEST DEPARTMENT

NEWSPAPER LINER CIRCULATION CAMPAIGNS SERVICE

COPYRIGHT - LINER SERVICE

COPYRIGHT - LINER SERVICE