

Kids Theatre Day Planned To Benefit Easter Seal Drive

"Kids Theatre Day" will be held for children of this community on Saturday, April 2, at 10 a. m. at the Joy Theatre, for benefit of the Lancaster County Society for Crippled Children and Adults.

The first event of its kind being held by the Society, "Kids Theatre Day" is planned as a benefit for the annual Easter Seal Campaign. A silver offering will be accepted, and all funds received will be kept in Lancaster County for treatment of crippled children.

On the program for "Kids Theatre Day" will be one hour of cartoon movies. The theatre is being donated, as are the services of management and technicians, in order to provide as big a possible gift from the children of our borough for the campaign.

The Easter Seal Sale is now underway and will continue until Easter Sunday, April 10. Goal of the campaign is \$22,500. The Society renders many services for both children and adults who are crippled, and helps them in the fight against the crippling effects of disease, injury and accident.

A number of patients of the Society live in this area. The Society has its headquarters at 129 E. Orange St., Lancaster.

The "Kids Theatre Day" planning is headed by a woman's committee consisting of Mrs. John Heisey, Lititz; Mrs. John H. Hartman, Jr., Strasburg R1, and Mrs. James Shand, Lancaster, Pa.

P. P. & L. Competes For Top Electric Industry Award

A citation to compete for the Charles A. Coffin award, regarded as the highest honor within the electric industry, was presented to Pennsylvania Power & Light Company at a regular monthly meeting of the Board of Directors held Tuesday in the utility's general office in Allentown.

P. P. & L. and three other companies were selected from among the nations six hundred and fifty investors owned electric companies to submit entries for the coveted award, given annually for outstanding achievement in some field of utility endeavor. The local utility company was cited by the reviewing committee for "outstanding contributions to aid progress in all phases of sales promotion and business development in 1954".

O. F. Haas, Vice President of General Electric Company, presented the citation to Chas. E. Oaks, PP&L president, who accepted it in behalf of the local utility. Also present, in addition to the members of the board, were principal officers of PP&L, W. F. Henn and W. C. Mason of the Philadelphia Office of the General Electric Company and I. D. Moore, Manager of General Electric's Allentown Office.

The Coffin award was established 33 years ago by the Charles A. Coffin Foundation in the name of the first president of General Electric Company, to be given annually "for distinguished contribution to the development of electric light and power."

Other companies to participate in the competition are Arizona Public Service Company, the Cleveland Electric Illuminating Company and Texas Power and Light Company. Along with these companies were screened from a total of 28 previously cited for outstanding achievements by a nominating panel representing every section of the nation.

Final decision as to the winning company will be determined by a committee of judges composed of Dr. James R. Killian, president of Massachusetts Institute of Technology; Harold Quinton, president of Edison Electric Institute; and C. W. Kellogg, past president of the Edison Electric Institute.

Announcement of the winning company and the presentation of the award will be made at special ceremonies during the Edison Electric Institute convention in Los Angeles, Calif. June 13-16.

RHEEMS MAN SENTENCED FOR LOCAL ROBBERIES

Charles J. Roeting, 25, of Rheems and his brother-in-law Donald H. Sheetz, Jr., 26, of Middletown R1, involved with a group of juveniles in fifteen burglaries pleaded guilty to four counts of burglary in Lancaster Court last week.

Sentenced to two to five years in the Eastern State penitentiary and fined \$25 and costs, they were charged with entering the dwelling of Aaron Witmeyer, of Mount Joy Twp.; Harvey Young Mount Joy R2; Paul Weiser's cottage, Mount Joy R2; and the Elizabethtown Crippled Children's Hospital.

SIMON P. NISSLEY
MARY G. NISSLEY
FUNERAL DIRECTORS
Mount Joy, Pa.

Chest X-Ray Uncovers Tuberculosis In Early Stages

TB doesn't make itself known by obvious symptoms when it first strikes, but in this early stage it can be ruining the health of its victim, who, at the same time is innocently spreading his disease to others.

Every case is estimated to cost the community 14,000 to \$15,000. The further advanced the disease, the more difficult it is to cure and thus the more costly it becomes.

Finding early unknown cases of tuberculosis by chest x-ray will result in a saving to the community, not only in dollars, but in human resources, the basis of every community's real wealth.

Everyone should realize that he can share in this important campaign for the welfare of the community with so little trouble. It takes but a moment to have your chest x-rayed. There is no discomfort or annoyance; it is as easy as taking off your coat.

The chest x-ray unit will be in Elizabethtown on Saturday, March 26, from 4 to 9 p. m. A nominal fee of \$1. is asked from individuals who are able to pay. However, whenever necessary the cost is met by the Society.

TB must be found to be treated to be cured. The Society emphasizes that tuberculosis strikes everyone. Old & Young alike. No one is too old to have TB.

The chest x-ray is important to all short & tall, thin and fat, young and powerful and even those who say "I never had a sick day in my life". It takes only a few minutes' so—Don't be one of the "Apparently Healthy". Find out for sure.

Robert E. Hoffman INSURANCE FOR EVERY NEED

- Accident and Health
 - Workmen's Compensation
 - Hospitalization
 - Mortgage Insurance
 - Farm Liability
 - Automobile
 - Life
 - Fire
- MT. JOY 3-6653
R. D. 1 MT. JOY, PA. 4tc SALUNGA Landisville 2911

Everybody's Excited About the 1955 FARM and HOME Make-It-Yourself Show

MARCH 26th to APRIL 2nd, 1955
At the Pennsylvania Guernsey Pavilion
LINCOLN HIGHWAY EAST, LANCASTER, PA.

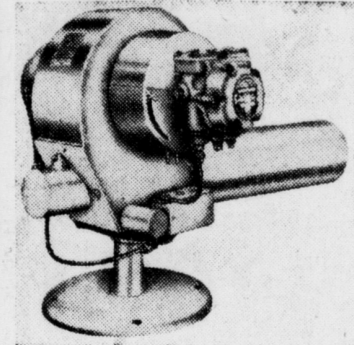

YOU ARE INVITED
To Stop at Our Booths No. 39-40
AND SEE THE GREATEST OIL HEATING IMPROVE-
IN 10 YEARS
The "SUN-RAY"
ONE OF THESE ECONOMICAL HEATING UNITS
WILL BE SOLD TO THE HIGHEST BIDDER.
STOP AND PLACE YOUR BID

Arthur J. Ulrich
AUTOMATIC HEAT • SALES AND SERVICE
PHONE 8122 — LANDISVILLE

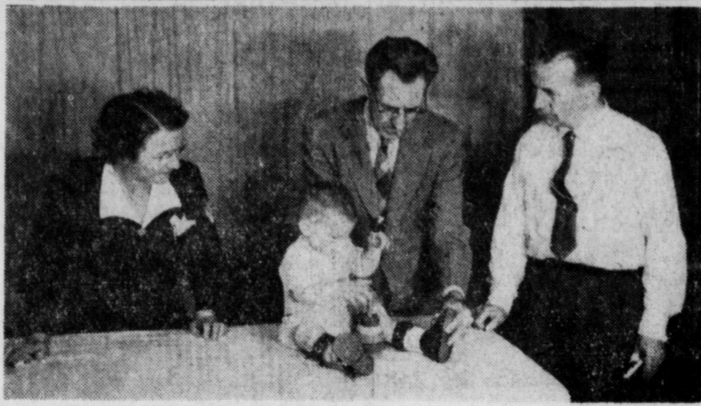

EASTER SEALS HELP HIM — Three-year-old Charles, son of Mr. and Mrs. Zeno Zabawsky, is enjoying himself while specialist ponders how best to hold his tiny feet in a normal position.

Edna F. Schreiber, physical therapist, and G. Zielke, brace mechanic, observe, as P. David Nutter, M.D., orthopedic surgeon (center), shows how he wants the foot and leg held in the brace.

When Charles was 10 days old Dr. Nutter gently molded the tiny foot and put on the first plastic of Paris cast. Cast after cast was put on until the feet were in an over corrected position.

Then the brace mechanic made special braces and attached them to special club foot shoes for Charles to wear. The physical therapist taught the mother how to stretch the tissues of his tiny feet so that they did not become shortened.

Approximately eighty visits were made to the clinics, to the home, and to the Treatment Center of the Easter Seal Society, the Lancaster County Society for Crippled Children & Adults, Inc., to see that everything possible was done for baby Charles.

He comes to clinic regularly for careful watching by the orthopedic surgeon and brace mechanic, and the mother and physical therapist give him exercises many times daily.

LAST CALL FOR STATE FOREST TREES
Probably next week the State will stop receiving orders for State forest tree seedlings.

Department of Forests and Waters District Forester Paul Felton of Norristown urges all conservation-minded Pennsylvanians who can qualify for State trees and who want to plant trees this Spring to place their orders at the Norristown office as soon as possible.

Tree seedlings for watershed, protection, - soil erosion control, - game food and cover and timber production are available in the following species:-
White, Red Pine, Hemlock Sugar Maple, Norway, White Spruce, Larch, Red Oak.

The cost of the trees is \$6.00 per thousand C.O.D. and the delivery will be, as far as possible by common truck carrier to the buyer's door.

When in need of Printing (any thing) kindly remember the Bulletin

SEE THEM FRIDAY! New Chevrolet Task-Force Trucks!

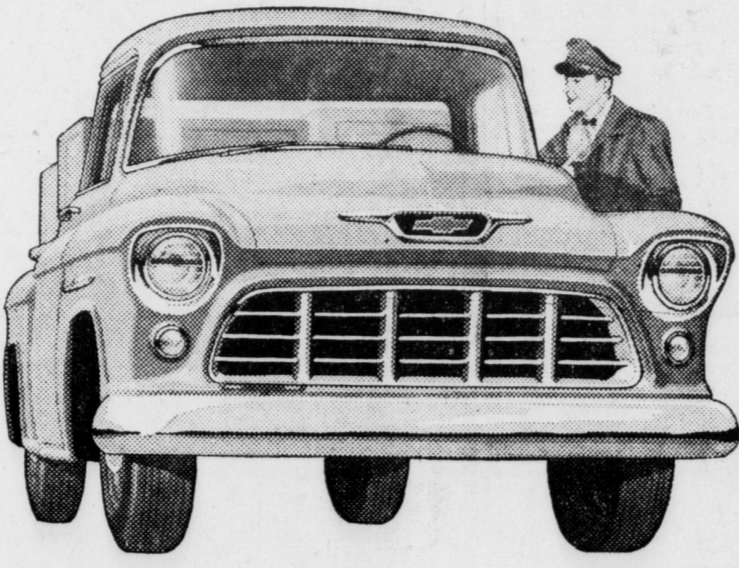

It's the largest and finest fleet of trucks ever built by the nation's No. 1 truck builder. Whatever your task or trade, there's a new Chevrolet truck to make or save you money on the job. Come and look 'em over!

Now Chevrolet introduces "Work Styling"—an exclusive development in truck design. Plus new engines—new capacities—new Overdrive and Power Steering—new features and advantages throughout!

Here's what happens when America's leading truck builder pulls out all the stops! Here are trucks that are new from the drawing board out!

New styling in trucks
Fleet, functional styling that fits your job! For the first time in any truck line, two distinctly different styling treatments

are offered—one in light- and medium-duty models, another in heavy-duty. Your handsome new Chevrolet truck will be a profitable advertisement-on-wheels for you and your business!

A new outlook for the driver
Truck driving was never like this! The new Flite-Ride cab is everything a

driver could wish for, from its big Sweep-Sight windshield to its concealed Safety Step that keeps clear of mud or snow! The new instrument panel and controls are the last word in truck driving convenience!

Six new "high-voltage" engines
With a new 12-volt electrical system for quicker, surer cold-weather starting and increased generator capacity! Plus more efficient cooling and lubrication systems, an improved fuel system, and completely redesigned engine mountings.

And much more that's new
Like the smoother, load-steady ride... new High-Level ventilation... tubeless tires, standard on 1/2-ton models... Power Brakes* for all models, standard in 2-ton models... new 18,000 lb. max. G.V.W. in 2-ton models. And there's a new choice of transmissions, including new Overdrive* and Hydra-Matic*. New Power Steering* for all models. Come in and see the newest things in trucks!

*Optional at extra cost. Overdrive available on 1/2-ton models, Hydra-Matic on 1/2-, 3/4- and 1-ton models.



NEWCOMER MOTORS Inc., Mount Joy, Pa.
PHONE 3-4821

STRENGTH ECONOMY DURABILITY
Pays To Specify Concrete Blocks
For the soundest construction your money can buy, specify our top-quality concrete blocks. Get our prices on sizes and shapes to suit.
Concrete Blocks for Every Building Need
CONCRETE BUILDING BLOCKS
LINTELS — WINDOW SASH
Reist's Concrete Blocks
Mt. Joy R2 Phone 3-9835

INSURE TO BE SURE
Fire Gives No Advance Notice
Fire strikes without warning. But you CAN protect yourself against financial loss with adequate insurance. Let us check your coverage!
Wiley & Rutt Agency
85 E. Main Street
Phone Mt. Joy 3 6911

EVERY CAR GUARANTEED
1953 Dodge 4-Door Meadowbrook - Heater
1953 Dodge 4-Door Cornet Heater & Radio
1953 Chev. Club Coupe R. & H.
1952 Dodge 4-Door
1952 Plymouth 2-Door Heater
1949 Buick 4-Door R. & H.
Stehman Bros.
Dodge & Plymouth
SALUNGA Landisville 2911

STOP! LOOK NO FURTHER FOR A GOOD CAR
Some Real Values in Nice Clean Automobiles
1950 PLYMOUTH 4-DOOR RADIO & HEATER
1949 FORD 2 DOOR 3 cyl. R & H
1948 PONTIAC STATION WAGON
1942 STUDEBAKER 4-DR.
1953 FORD 4-DOOR Fordomatic RADIO & HEATER
1952 FORD 4-DOOR HEATER
1950 FORD 2 DOOR With overdrive RADIO & HEATER
1950 FORD STATION WAGON
1950 CHEVROLET 4-DOOR R & H Power Glide
1946 FORD 2 DOOR
1948 FORD 1/2-TON STAKE
1947 INT. 2 TON Cab & Chassis
CLARENCE W. HERR
SALES Ford SERVICE
MOUNT JOY PHONE 3-9701