

PUBLIC SALE

- OF -
30 Regis. Holstein Cattle - Farm Machinery

Sat. Jan. 23, 1954 - 12:30 o'clock

Location—In Lancaster County, one mile east of Columbia, on what was known as the Shilow Farm, just south of the Ironville pike, the lane is opposite of the entrance of the St. Elizabeth Home.

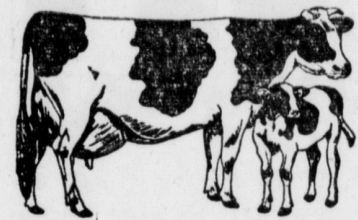

16 COWS

most of them are in full production, they were fresh in the fall and many are bred again, these cows are all Registered Holsteins and are a good lot of cows, including a daughter of, Dunloggin Safe Gold, a daughter of Bond Haven R. A. Champ, and others from good sires.

FARM MACHINERY—H-Farmall Tractor with the following equipment, cultivators, mounted grass-mower, mounted corn-husker, and manure-loader, B-Farmall Tractor with cultivators and tobacco-hoers, Brady garden tractor, Model 76 New Holland Baler, New Idea Manure spreader, used less than 2 days, International side rake, John-Deere 14-in. two bottom plow, John-Deere 28 disc, 3-section spring harrow, two-row Bemis tobacco planter, corn-planter trailer type, rubber-tire wagon, 2 sets tobacco ladders, Minnich tobacco press, potato plow, 2 hog feeders.

Lot of tools, chains, forks, etc.
DAIRY EQUIPMENT—2 unit Delaval Milking Machine complete with stall cocks for 18 cows, Victor 6-can electric milk cooler, hot water heater, 13 milk cans, buckets, strainer.

SPECIAL—12 Colonies of bees in good hives.
Lunch will be served by the Youth Fellowship of the Salunga Church of the Brethren.

Sale managed by Harvey Rettew, Manheim, Pa.
Daniel Lehman Owner
Elmer Kauffman, Auctioneer Columbia, Pa. R. D. 1 2-3c

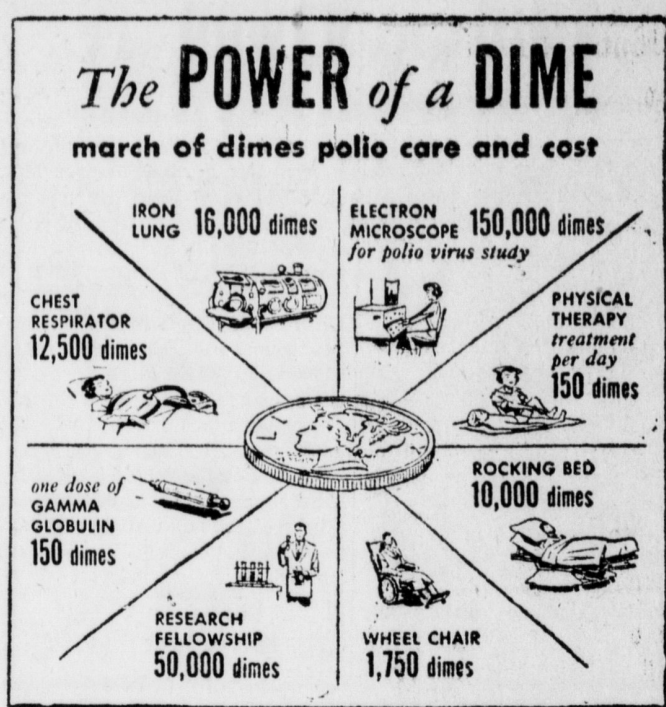

This is how your dimes and dollars are put to work battling polio by the National Foundation for Infantile Paralysis. In 1954, the dime will have even greater power as a new front is opened in the 16-year battle against polio with a program of Polio Prevention. This will include gamma globulin and trials of the test vaccine. This program alone will cost \$26,500,000. Give generously to the 1954 March of Dimes throughout the entire month of January.

Wagner To Address E. U. B. Congregation

The Youth Fellowship of St. Mark's Evangelical United Brethren Church will hold its monthly Youth Night this Sunday evening beginning at 5:30. The evening will begin with a supper prepared by the Commission of Recreation. Following this, The Commission on Worship and Devotional Life will lead in a devotional program.

The main feature of the program will be the showing of the religious film, "The High Wall." This film deals with the problems of race prejudice. A discussion period will follow the film, after which the Commission on Recreation will conduct the fellowship period. This program is part of the Youth Week celebration of the church. On the following Sunday, January 31, Members of the Youth Fellowship will participate in the morning service, and Clair Wagner, president, will deliver the message, in observance of Youth Sunday.

Students Visit Union National Bank

Monday afternoon, approximately sixty pupils of the local eighth grade accompanied by Charles Heaps, George Houck, John Lichty and Mrs. Margaret Williams, visited the Union National Mount Joy Bank. In addition to viewing the actual operations of the bank, a film, "Pay to the Order of", was shown.

Tuesday afternoon twenty-two pupils from Kraybill's Mennonite School, accompanied by Messrs. Sauder and Baer visited the bank.

They, too, were shown the actual bank operations and the film, "Pay to the Order of", as well as a second film entitled, "How Banks Serve".

The officers of the banks announced to both groups that 3 prizes will be awarded each school for the three best essays on "My Visit to the Union National Bank". The essays in both instances will be judged by faculty members of the respective schools.

Crippled Children Group Makes Report

(Annual Report, ending November 30, 1953, of the Executive Secretary of the Lancaster County Society for Crippled Children and Adults, Inc.)

Time marches on! The compiling of another annual report year in the continued progress of the Society is coming to an end and the beginning of a new year challenges us to continue steadfast in our goal for the handicapped "help them to help themselves."

It would be amiss if at this time I did not express my deep appreciation to the many individuals who made the growth of our Society possible — to the orthopedic surgeons, the physicians county wide, the hospitals and their clinics, sororities, clubs, organizations, Farm Women groups, Sunday school groups, city and county newspapers, radio and T.V. stations, Easter Seal volunteers, the host of friends of Crippled Children and to our own Board of Directors who stand ready at a minute's notice to help wherever help is needed.

I would like to make special mention of the staff who gave willingly of their time and energy beyond financial reimbursement. The report before shows you what a volume of work was done by a small staff, who are backed by thousands of interested citizens of Lancaster county.

On comparing the past year's work, we see that all phases of the program show an increase in service over that of the prior year. The biggest increases are noted in the number of visits made to the Treatment Center which increased 45 percent, and the number of volunteer hours given which increased 32 per cent. I think Lancaster County volunteers, because of the outstanding type of volunteer service given, have been instrumental in creating a program in Lancaster County and State wide in which volunteers are given specific recognition through radio, T. V., newspapers, and publications. The Community Chest have been honoring volunteers on radio weekly and the Pennsylvania Society for Crippled Children and Adults state wide in their publication, "The Pennsylvania Handicapped."

Yes, "Time marches on" and it is with the combined coordinated efforts of all that we show progress.

Vital Statistics for the Year ending November 30, 1953, of the Lancaster County Society for Crippled Children and Adults, Inc.:

Diagnostic Clinics	63
Examinations	1129
Operations and casts	88
Braces - new	48
HOME VISITS	3636
Treatment Center Visits	1156
Volunteer Hours given	1366
Patients	850
Discharged	328
Diagnosis:	
Polio myelitis	97
Cerebral Palsy	79
Multiple Sclerosis	14
Others	654
Muscular Dystrophy	6
INCOME:	
Cash balance	501.35
Community Chest	8,519.78
Easter Seal	13,131.19
Fees & Misc.	8,274.78
TOTAL	30,327.10
EXPENSES	29,039.10
Balance	1,288.00

Officers & Directors
President Walter C. Miller

COCKSHUTT - BLACK HAWK FARM EQUIPMENT

COMPLETE LINE OF MODERN EQUIPMENT

Manufactured by
COCKSHUTT FARM EQUIPMENT CO.
with 114 years of Manufacturing "Know How"

See The Cockshutt Line
FRI. & SAT., JAN. 22 - 23

AT YOUR FARM BUREAU MACHINERY DEPT.
DILLERVILLE ROAD

TRACTORS—

Formerly - Co-op E2 - E3 - E4 - E5
NOW - Cockshutt "20" - "30" - "40" - "50"

SAME TRACTOR — Just a New Name

Lancaster County
Farm Bureau Co-Operative Ass'n
DILLERVILLE ROAD, LANCASTER, PA.



The many different types of diagnosis of the patients remain about the same except for an increase in poliomyelitis, cerebral palsy, multiple sclerosis and muscular dystrophy patients cared for.

The Corrective Swimming Class had more children registered last year. Mrs. Shortzer has again given us very faithful service. We strive to make them use muscles which need exercise. The income as well as the expenses of the Society have increased. All money raised by Easter Seal Sales is used in the current year. Therefore, because of the increase in the Easter Seal contributions in 1953, the Society did not have to request the full amount of the allocation set up for it through the Community Chest.

Through the staff of the Community Chest, a Red Feather Agency, the staff of the Pennsylvania Society for Crippled Children and Adults, and the Easter Seal Agency, come invaluable services that is not shown in expense to your Society. They give service, in ways too numerous to mention, all through the year. We hope that the type of service which the Society gives perhaps helps nationally, statewide and locally to repay in other than actual money for their untiring efforts in trying to improve the work for the handicapped.

The high type of service to the county is possible because of the excellent services available. You not only have available your two local orthopedic surgeons, Dr. P. David Nutter and Dr. Marvin C. Goodman, but you have Dr. Tom Outland, orthopedic surgeon and his staff at the State Hospital for Crippled Children, the pediatricians, Dr. David B. Cousins and Dr. C. H. Kurtz, who give their service free at the local orthopedic clinics and also attend the clinics at the State Hospital.

The State Clinic service report is not shown in the local clinic report. The State Hospital clinics and the State Nurses cooperate in seeing that there is not an overlapping of service but a coordinated effort made to see that no crippled child is left without care.

Our transportation service needs special mention too. The Shriners give county wide service to the handicapped who cannot provide transportation for themselves. Rotarians, members of sororities and individuals joined in this highly needed service.

The staff traveled 37,400 miles during the year. Members of the Board of Directors and members of the staff have given talks, interviews, radio and T.V. appearances and shown films helping to promote the work of the handicapped.

It is with pleasure we announce an important addition to our staff, an occupational therapist, Miss Joanne Haines. In the few short weeks she has been here, her work has proven that any crippled children's program is not complete without this service.

During the year we have lost the services of our efficient secretary, Mrs. Brown, and have replaced her with an equally efficient secretary, Miss Patricia Connor.

It is with regret that we announce the resignation of Miss Anne Groff. She has given us very cheerful and faithful service for over three years and we are all sorry to lose her. Our best wishes go with her in her new work.

"Time marches on" and it is with the combined coordinated efforts of all that we show progress.

Vital Statistics for the Year ending November 30, 1953, of the Lancaster County Society for Crippled Children and Adults, Inc.:

Diagnostic Clinics	63
Examinations	1129
Operations and casts	88
Braces - new	48
HOME VISITS	3636
Treatment Center Visits	1156
Volunteer Hours given	1366
Patients	850
Discharged	328
Diagnosis:	
Polio myelitis	97
Cerebral Palsy	79
Multiple Sclerosis	14
Others	654
Muscular Dystrophy	6
INCOME:	
Cash balance	501.35
Community Chest	8,519.78
Easter Seal	13,131.19
Fees & Misc.	8,274.78
TOTAL	30,327.10
EXPENSES	29,039.10
Balance	1,288.00

Officers & Directors
President Walter C. Miller

Vice President
John B. Noss, Ph.D.
Secretary Lucile Brackbill
Treasurer J. Andrew Frantz
J. Ferry Garber, Daniel Rhoads, Robert F. Zahm, A. H. Burkholder, Mrs. Wiley Smith, Mrs. Robert B. Rohrer, Mrs. William G. Johnstone Jr., John M. Ranck, Gerald S. Lestz, Mrs. J. Andrew Frantz, James C. Robbie.

Staff
Executive Secretary
Edna F. Schreiber, RN, RPT
Occupational Therapist
Joanne Haines, OTR
Orthopedic Nurses
Mrs. Anna Thompson, RN
Anne M. Groff, RN
Secretary
Mrs. Rosalie Rowan
Patricia Connor
Orthopedic Surgeons
P. David Nutter, M. D.
Marvin C. Goodman, M. D.
Pediatricians
David Baird Coursin, M. D.
Charles H. Kurtz, M. D.
Respectfully submitted
Edna F. Schreiber RN RPT
Executive Secretary

Driving privileges were restored to Robert Eugene McMullen, Mount Joy RI, when they were restored to 9 others.

FURNITURE REFINISHING
BEAUTIFUL KNOTTY PINE REPRODUCTIONS
LENHERT'S Cabinet Shop
MARIETTA, PA.
Phone 6-2581 8-1f

For Your Convenience
S. H. HIESTAND & CO.
SALUNGA
(Successor to J. C. Snively & Sons, Inc. coal business in Mount Joy)

IS REPRESENTED IN MOUNT JOY BY
M. L. GAINOR
35 W. Donegal St. Ph. 3-5803
who will accept orders and payment on account. 51-1fc

LOOK
HOW LOW-PRICED

A GOOD
A-1
USED CAR CAN BE!

1952 Mercury Fordor
Overdrive, Radio, Heater. A one-owner, very clean, low mileage car.
ONLY \$1,845

1952 Nash Rambler Custom Station Wagon
Overdrive, Radio, Heater. "A" title, like new.
ONLY \$1,385

1951 Mercury Tudor
Merc-o-matic Drive, Radio, Heater. An exceptional 51 value.
ONLY \$1,385

'51 Ford Custom Fordor
8 cyl. Ford-o-matic Drive, Radio, Heater. One owner with low mileage. An outstanding buy.
ONLY \$1,285

MANY OTHER SELECTIONS
All Cars Carry Generous Guarantee

1950 Chevrolet Fordor	\$985.00
1950 Ford Fordor 8	985.00
1949 Ford Fordor 8	Overdrive 785.00
1948 Pontiac Sedanette	785.00
Hydromatic	
1947 Buick Sedanette	685.00
1947 Ford Fordor 8	585.00
1947 Ford Tudor 6	485.00
1946 Ford Fordor 8	485.00

Garber Motor Co.
FORD-MERCURY
ELIZABETHTOWN, PA.

THE BULLETIN, Mount Joy, Pa. Thursday, January 21, 1954 8

CLASSIFIED

FOR SALE: 7 cubic foot Philco Refrigerator in good condition. Phone Mount Joy 3-4091, 52-1fc

Individually designed, Spencer Supports. Mrs. Edyth B. Brubaker, Florin. Call Mt. Joy 3-4949.

SEWING MACHINES FOR SALE: New and used Repairs for all makes of sewing machines. J. V. Binkley, 111 N. Market St., Elizabethtown, Penna. Phone 688. 29-1fc

WANTED MAN
To work part time trimming meat.
GOOD WAGES
Apply At
HESS' STORE
E. MAIN & BARBARA ST.
PHONE 3-9094

LINCOLN RESTAURANT
ANNOUNCING NEW HOURS
6:00 a. m. to 12:00 midnight

Man Wanted

FOR
Janitor
AND
General Office Worker

Able to drive car
5 1/2-Day Week
Paid vacations and holidays.
Group Insurance and hospitalization.
Pleasant working conditions.
Apply in person to:

The SICO Company Office
MOUNT JOY 3-2c

Good Used Cars

1953 DeSoto '6' 4-dr. Sdn. (New).
1953 Plymouth Belvedere Sport Coupe
1952 DeSoto V-8 4-dr. Sedan, 1951 Plymouth Sp. Del. 4-dr. Sedan
1950 DeSoto Custom 4-dr Sdn.
1949 Plymouth Sp. Del. Cl. Cp.
1948 Chevrolet 4-Dr. Sedan.

Eli Ament
DeSoto - Plymouth
Delta & Henry Streets
MT. JOY, PA.
Phone 3-4264 2-1c

15% Reductions
On Infants' & Children's Clothing - Toys
ALL GREETING CARDS 5c
NEED A BABY GIFT?

Margaret - Jean Shoppe
19 W. Donegal St., Mt. Joy, Pa.
Dial 3-9373

Alterations - - - Buttonholing

New - FARM - Used MACHINERY

NEW IDEA-PAPEC
JOHN DEERE

John Deere Model "A"
John Deere Model "B"
John Deere Model "H"
Allis Chalmers Model "W.D."
Farmall Model "A"
John Deere 40-50-60-70
New Idea #8 & #10 Spreaders on steel or rubber.
Case Spreader on Rubber
Papec Hammer Mill P. T. O.
J. D. Hammer Mill #10
Letz Plate Mill

H. S. Newcomer & Son
MT. JOY, PA. 3-3361

Tree Service

SAWING, PRUNING AND SPRAYING

B. B. IBACH
139 S. Main St., MANHEIM, PA.
Phone 5-4616 35-1fc

When in need of Printing, (anything) kindly remember the Bulletin

FOR SALE: Used Auto Parts, Tires, Auto Heaters. WANTED: Wrecked and Junked Autos, Etc. Auto Parts & Wreckers, Hummelstown R. D. 1, (Sand Hill). Phone Hershey 3-9936. 51-1fc

USED GAS STOVE: Good selection on hand and priced to sell - Can be seen at Ward Electric Gas, 215 S. State St., Ephrata Phone 3-9927.

FOR SALE: Birchland Ave., Mt. Joy, a 3-bedroom brick and frame, oil heat, tile bath, hardwood floors, full basement, complete kitchen, and 60x155 lot. Phone E-town 154-W or 533. 51-1fc

DRESSED POULTRY. Chickens, ducks, and geese, also home-grown celery. Call 3-5832 Mt. Joy. 1-12c

FOR SALE: Home-grown clover seed. Thoroughly cleaned. Norman B. Keady, Manheim R. D. 2. Phone 5-8178. 2-2p

APARTMENT FOR RENT: 4 rooms and private bath. Phone Marietta 6-9038. 2-1fc

FEMALE HELP WANTED: White woman for light house work in a very pleasant home. Plain cooking, for three in family. No Laundry. Father and son, age 18, and daughter 10 years. Must be neat and have a pleasing personality. For interview, call E-town 173-J12 after 4:00 p. m. 2-2c

WANTED: In Mount Joy first of March, a modern 2-bedroom apt. or house with refrigerator. Middle age. No children or pets. Office worker transferred to Marietta. Maximum \$50.00. Write: Gov't work, 67N Chestnut St., Marietta, Pa. 2-1c

LOT FOR SALE: 80x180, Donegal Springs Road, Mount Joy. Price reasonable. John A. Charles. Phone Mount Joy 3-4183. 37-1f

ANTIQUES: With low prices for antiques of any description. Mr. Hart, 151 N. Charlotte St., Manheim, Pa. Phone 5-2163. 2-24-1f

AUTOMOBILE PARTS for Sale. I buy old cars, all kinds of scrap iron and also sell stove wood. Guy D. Spitzer, Phone Mt. Joy 3-5573, 40-1f

Typewriters, Add. Mach's, Cash Registers, Check Writers, Safes, New & Used. J. M. Enloe, 411 East High St., E-town, Ph. 14J 8-18-1f

STOCKYARD MANURE delivered. Phone Manheim 5-8331. 50-8tc

FOR RENT: Large, pleasant front bedroom. Central location. Employed adults. 74 E. Main St. Call 3-3601. 2-1fc

FOR RENT: 3 rooms and private bath, \$35. Call Marietta 6-9038. 2-1fc

SEWING MACHINES, new and used, sales and service. WAY'S APPLIANCES. 38-1fc

FOR SALE: Apples, Grimes, Delicious, Stayman, also cider at the Carber Farm near Florin. Joseph B. Hostetter. Phone Mount Joy 3-4649. 41-1fc

TURKEYS FOR SALE: Corn Fed, Dressed or live weight. Phone 3-9036, Eugene S. Kreider, Route 2, Mount Joy. 41-1fc

ARNDT REST HOME at New-town for women—rates reasonable. Modern conveniences. Ph. Mount Joy 3-9053. 36-1fc

QUARTER ACRE BUILDING LOTS for sale, outskirts of New-town, on Road from Columbia to Mount Joy. Price \$300. Ph. Mount Joy 3-9053. 36-1fc

FOR RENT: 2-bedroom apartment. Private entrance, with heat, Newly renovated. Large yard. Call 3-5801. 3-1c

HELP OFFERED: To work on farm. House with privileges and conveniences. Phone Mount Joy 3-5832. 3-1p

FOR SALE: Duo-Therm oil burner, used 1 season \$45; 50-gal. oil drum with spigot \$2.00; baby crib and mattress \$5.00. Call Elizabethtown 695J11. 3-1c

FOR RENT: Third floor bachelor apartment. Steam heat, bath. Apply 209 E. Main St. 3-1c

FOR SALE: Boys' ice skates, size 1, slightly used. Phone 3-5436. 3-1c

FOR SALE: Lot, on Donegal Street. Harry E. Derr, 320 Marietta St. 3-4p

FOR SALE: 2 1/2 story frame dwelling. First floor - 3 rooms; second floor - 4 bedrooms and bath. Spacious lawn with fire place and shelter. Apply J. Arthur Hoffer, 265 Marietta Ave. after 6:00 p. m. 3-2c

FOR SALE: Pair of men's galoshes - size 9. \$3.00. Phone 3-5804 or 116 W. Main St. 2-2p

35MM PROJECTORS, LARGEST STOCK IN CENTRAL PENNA. Kodak, T. D. C., Golde, Argus, and the new Revere in stock \$24 up. Compare them side by side at Victor Klahr's Camera Shop, Middletown. 3-1c

HELP WANTED: Tobacco farmer on shares. Fertilizer furnished. P. O. Box 69. 3-1fc

CHRISTIANA — The Wilson Farm - 95 acres - \$42,000. Machinery, hay, straw, corn, and ensilage \$8,000. Possession March 1. Will take first mortgage. Inspection by appointment, R. C. Ryder, Attorney, Lancaster 6034, 7-9 p. m. 3-1c

Where Your Dollars Stretch

Some Real Values in Nice Clean Automobiles

1952 FORD 4-DOOR 8 cyl., radio, heater	1946 CHEVROLET 4-DOOR Radio, heater
1951 FORD 2-DOOR Fordomatic, Heater	1946 CHEVROLET 2-DOOR Radio, heater
1951 FORD STATION WAG. Heater	1946 FORD 2-DOOR Radio, heater
1950 MERCURY 2-DOOR Radio, heater, overdrive	1942 PONTIAC 4-DOOR Radio, heater
1949 MERCURY 4-DOOR Heater	1941 CHEVROLET CLUP CP.
1949 MERCURY 2-DOOR Radio, heater, overdrive	
1949 OLDS CLUB COUPE Hydromatic, Radio, Heater	TRUCKS
1948 CHEVROLET 4-DOOR Heater	1951 FORD PANEL
1947 CHEVROLET 4-DOOR Radio, heater	1950 FORD 3/4 T. EXPRESS
	1948 WILLYS 3/4 T. STAKE
	1941 FORD PICKUP 8 cylinder

CLARENCE W. HERR
— FORD MOTOR SALES —
WEST MAIN STREET MOUNT JOY PHONE 3-9701

First Come - First Choice

Used Refrigerators

GUARANTEED FOR ONE YEAR — FULL REFUND ON PURCHASE OF NEW GENERAL ELECTRIC

Your Choice **\$60**

Used Washers

WRINGER AND SPIN-TYPE

\$15 up

Rebuilt Motors

ONE-QUARTER HORSEPOWER

Priced to Sell - Your Choice

\$7

Way's APPLIANCES

48 West Main St. Mount Joy Phone 3-3622

COCKSHUTT - BLACK HAWK FARM EQUIPMENT

COMPLETE LINE OF MODERN EQUIPMENT

Manufactured by
COCKSHUTT FARM EQUIPMENT CO.
with 114 years of Manufacturing "Know How"

See The Cockshutt Line
FRI. & SAT., JAN. 22 - 23

AT YOUR FARM BUREAU MACHINERY DEPT.
DILLERVILLE ROAD

TRACTORS—
Formerly - Co-op E2 - E3 - E4 - E5
NOW - Cockshutt "20" - "30" - "40" - "50"
SAME TRACTOR — Just a New Name

Lancaster County
Farm Bureau Co-Operative Ass'n
DILLERVILLE ROAD, LANCASTER, PA.