Everybody, Everywhere, Reads The Bulletin

38TH

Keystone Holstein Sale

FRIDAY, JUNE 13th, 1952

12:30 P. M.

AT THE KEYSTONE SALES BARN ON ROUTE 230 JUST EAST OF MOUNT JOY, PENNA.

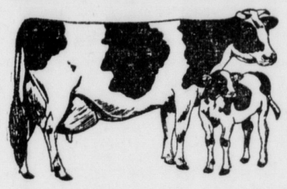

35 Head Holsteins

DON'T MISS THIS OPPORTUNITY TO BUY SOME REALLY GOOD HOLSTEINS!

Are you looking for GOOD COWS?
Are you looking for YOUNG HEIFERS?
Are you looking for HEALTHY CALVES?
Are you looking for GOOD GRADES?

WHATEVER IT MAY BE, YOU'LL FIND IT AT KEYSTONE!

BREEDERS

Send or call in your consignment now! Sell with confidence where you get the most for your dollar!

COMING SALES AT KEYSTONE

39th KEYSTONE SALE, FRIDAY, JUNE 27th
40th KEYSTONE SALE, FRIDAY, JULY 11th
41st KEYSTONE SALE, FRIDAY, JULY 25th
42nd KEYSTONE SALE, FRIDAY, AUGUST 8th
43rd KEYSTONE SALE, FRIDAY, AUGUST 29th
44th KEYSTONE SALE, FRIDAY, SEPTEMBER 12th
45th KEYSTONE SALE, FRIDAY, SEPTEMBER 26th
CONESTOGA FALL CLASSIC, FRIDAY, OCTOBER 10th

CERTIFIED ACCREDITED

Keystone Holstein Sales, Inc.

Phone Mt. Joy 3-4354 MOUNT JOY, PENNSYLVANIA

PUBLIC SALE
— of —
SCHOOL HOUSES

The undersigned will sell at public sale on the premises, the following School House Properties:

SATURDAY, JUNE 7, 1952 — 1:00 P. M. D.S.T.

1. Fairland School—1-room, frame school house with coal fired furnace in basement. This building is wired for electricity, and is located on a plot of ground containing ½ acre of ground, more or less, on road leading from the Fruitville Pike to Fairland, Penn Twp., Lancaster Co., Pa.

SATURDAY, JUNE 7, 1952 — 3:30 P. M. D.S.T.

2. Locust Grove School—1-room, stone school house. This building is wired for electricity, and contains a room heater, and is located on a plot of ground containing ½ acre of ground, more or less, on road leading from Penryn to the Mountain Road, Penn Twp., Lancaster Co., Pa.

SATURDAY, JUNE 14, 1952 — 1:00 P. M. D.S.T.

3. Sporting Hill—2-room, brick school house and small one-room building adjoining. The 2-room building contains a coal-fired furnace in the basement and is wired for electricity. The adjoining building contains a room heater and is wired for electricity. These buildings are located on a plot of ground containing in front on the north side of the road leading from Manheim to Mt. Joy, in the Village of Sporting Hill, Rapho Twp., Lancaster Co., 150 feet, and extending in depth of that width northwardly 216 feet, more or less, to a 16 feet wide common alley.

SATURDAY, JUNE 14, 1952 — 3:30 P. M. D.S.T.

4. Lincoln School—1-room, brick school house. This building contains a furnace in the basement and is wired for electricity, and is located on a plot of ground containing 1 acre, more or less, adjoining Erisman's Church, on the road leading from Manheim to Mt. Joy, Rapho Twp., Lancaster Co., Pa.

All these buildings are excellent for remodeling into homes, summer homes or business properties.

For inspection apply to H. C. Burgard, Supervising Principal, Manheim Central School District.

MANHEIM CENTRAL SCHOOL DISTRICT
By IVAN M. WITTEL, Secretary

Elmer V. Spahr, Auctioneer
Richard M. Martin, Solicitor

20-4

Sale Register

If you want a notice of your sale inserted in this register weekly from now until day of sale, ABSOLUTELY FREE, send or phone us your sale date and when you are ready let us print your bills. That's the BEST advertising you can get.

Saturday, June 7 —At Newtown, Rapho Twp., a 2½ story frame house, the former Irvin and Lillian Witmer home, also household goods by the Union National Mt. Joy Bank, Adm. c.t.a. Lillian G. Witmer Estate. C. S. Frank, Auct.

Friday, June 13—At the Keystone Sales Barn on Route 230 just east of Mt. Joy, 35 head of Holsteins by the Keystone Holstein Sales, Inc.

Saturday, June 21 —At 407 Lafayette Street, Lancaster, a 3-story brick dwelling, 8 rooms & bath, also household goods by Dorothy M. Neff, Adm. of Rebecca M. Lewis, deceased. Elmer V. Spahr, Auct. Sale at 1 p. m.

BOX LUNCH SOCIAL BY CALL ORGANIZATION JUNE 17

The Call organization of Mount Joy is holding a box lunch social in the form of a doggie roast, at the home of Dick Kline, Tuesday, June 17, 1952.

All the people from the churches of Mount Joy are invited.

You are to meet at the back of the United Brethren Church at 6:15 and transportation will be provided.

In case of rain it will be held in the basement of the U. B. Church.

The girls are supposed to pack the lunches for two people, which will be auctioned off when we are ready to eat.

There will be baseball, volleyball, quoits, and badminton. Also included in the program will be a devotional period and, of course, the lunches which the girls have packed.

Boys, bring enough money so you aren't left without anything to eat.

RETIRES AFTER 38 YEARS

Miss Ella S. Hiestand, Elizabethtown, who will retire at the end of the term after teaching 38 years in Lancaster County schools, was honored recently by the Elizabethtown School Board and faculty at a banquet at the Palmyra Legion Home.

SATURDAY, JUNE 7

Dealers and Farmers bring in your Hay and Harvest Machinery farm equipment at our sale near Elizabethtown R. D. Pa. Phone 442-J2 at 11 a. m. (DST).

35 New and Used Tractors. 300 Pieces of all kinds of new and used Machinery, such as: Balers, Mowers, hay loaders, Combines, side rakes, 1000 Locust Posts, Also Baler Twine. Hardware. 200 HOGS.

G. K. WAGNER, Sales Manager
Next Sale June 21st. 22-2

HERE IS A REAL OPPORTUNITY

NOW'S the time to invest in

MUSSER

- HEAVY WHITES
- HEAVY WHITE CROSS
- ROCK RED CROSS

MAKE 1952 YOUR BEST YEARS YET WITH

MUSSER LEGHORNS

MUSSER LEGHORN FARMS
MOUNT JOY, PA. Phone 3-4911
43-tf

Mortuary Record

(From page 1)

R1, died in Lancaster General Hospital where he was admitted Sunday morning after he fell in the home of Henry Miller with whom he resided.

Dr. Charles P. Stahr, deputy coroner, ordered an autopsy performer to determine the cause of death.

Mr. Souders had been employed on the Miller farm for the past 10 years. Born in Perry County, he was the son of the late Emanuel and Anna Bowers Souders. He was a member of the Mt. Zion Lutheran Church near Bridgeport, Perry Co.

Surviving are two sisters, Miss Minnie D. Souders, Perry Co., and Mrs. Alice F. Cunningham, Hummelstown.

Thomas J. Krodel

Thomas J. Krodel, 83, died at 12:55 a.m. Tuesday at the home of his son-in-law and daughter, Mr. and Mrs. John Anderson, 131 Frank St., this boro, after a long illness. He was a member of Christ Lutheran Church and Loyal Order of Moose No. 596, of Elizabethtown.

These children survive Johnson, Philadelphia; Paul, California; Ray, Elizabethtown; Nelson, Atlantic City; Maude, wife of Perce Myers, Middletown; Anna, wife of Jonas Garber, and Helen, wife of Tony Tronio, both of Elizabethtown; Catherine, wife of John Anderson, at whose home he died; and Elizabeth, wife of Ralph Geib, Mt. Joy; also ten grandchildren and nine great-grandchildren.

The funeral was held at Elizabethtown this afternoon with interment in Mount Tunnel cemetery.

News From Florin

(From page 1)

Day.

Mr. Samuel Becker Jr., and Mr. William Walters were delegates to the Sunday school meeting held at the Church of the Brethren Memorial Day at Jennersville.

Mr. and Mrs. George Mumper Sr. and Mr. and Mrs. Ralph Mumper and daughter, visited Mr. and Mrs. Fred Bowman at Newville, Cumberland County, Sunday.

Mr. and Mrs. Charles Hess Sr., and son, Mr. and Mrs. Max Hess and son, of Loysville, Pa., Mr. and Mrs. Charles Hess Jr., Mr. William Dolby, of Marietta, Mr. and Mrs. Levi Furhman of Lancaster were guests of Mr. and Mrs. Landis Hess on Sunday.

Mr. and Mrs. Frank Hatton of Washington, D. C., Mr. and Mrs. Arthur McCurdy of Palmyra, were weekend guests of Mrs. Lillian Hamilton and family.

Mr. and Mrs. Clarence Myers, Mr. and Mrs. Clayton Breneman attended services at the Mingo Church of the Brethren near Royersford, on Sunday, where Rev. Howard Barnhard is conducting revival services.

Mr. and Mrs. A. G. Walters moved to their cottage at E-town R3 for the summer.

Mr. and Mrs. Henry Kreider and family of Midway and Mr. and Mrs. George Forrey of Lititz were guests of Mr. and Mrs. Benjamin Hambright on Sunday.

Mr. and Mrs. Edwin Wickenheiser of Colonial Park and Mr. David Henderson of Harrisburg visited Mrs. Sarah Schlegelmilch, Thursday.

Mr. and Mrs. James B. Eshbach spent Saturday at Pottstown visiting relatives.

Mr. and Mrs. James Posten and daughter, of Lancaster were Memorial Day guests of Mr. and Mrs. Lloyd Vogel and family.

Mr. and Mrs. Martin Liggins were visiting relatives in Philadelphia.

Package Surprise

Mr. N. E. Hershey was given a package surprise by Mr. D. M. Wolgemuth and his employees May 27th. Mr. Hershey expresses his heartfelt thanks and appreciation of their kindness.

Birthday Party

A birthday party was held on Tuesday evening at the home of Mrs. Lillian Hamilton in honor of Connie Pierce who celebrated her 7th birthday. Games were played and refreshments were served to the following: Marion Gerlitski, Kitty Buckwalter, Carolyn Becker, Sally Wisegarver, Wayne Bretz, Kenneth Hess. Leonard Reisinger, Vivian Gable, June Hollinger, Sally Hollinger, Sharon Goodhart, Frankie Geib, Ruth Geib, Mary Ann Ressler, Rita Herr, Judy Herr, Deanna Crowl, Janet Weaver, Jas. Martin, Dorothy Martin, Rebecca Kling, John Gebhart, Gary Vogle, Nancy Vogle, Jimmy Miller all of Florin; Terry Hamilton, Mrs. Jacob Hamilton, Miss Naomi Cunningham all of Mount Joy; Jane Urban, Mrs. Ruth Pierce and William Krous, of Lancaster; Sandy Buch, of Columbia; Mrs. David Geib, Mrs. Zelda Miller, Mrs. Viola Bricker, Miss Mary Hamilton and Mrs. Lillian Hamilton, Sandra Crowl.

Connie received many useful gifts and she wishes to thank everyone.

Children's Day Program

The annual Children's day program will be presented in Glossbrenner EUB Church Sunday morning at nine o'clock with the following: Song, Congregation; Scripture Reading, Prayer, Reverend Gable; Recitation, A Little Boy's Welcome, Christie Olson; Recitation, Two Words, Radford Frimd; Crown Bearers, Girls of Mrs. Wisegarver's Class; Children's Day, Rose Musser; We Are The Buds, Boys of Mrs. Wisegarver's Class; The Rose, Rebecca Kling; Exercises, My Friend, A Flower Greeting, Sunshine; Recitation, Welcome to Our Friends, Marian Gerlitzski; Song by the girls and boys; Learning of Him, Laurence Wittel and Robert Sprout; What Kind of A World Would It Be, Recitation, Laurence Wittel; Your Part, Vivian Gable; Offering and Announcements; Exercises, Little Deeds, Pleasing Jesus and Dutch Uolls; Recitation, Tis Children's Day, Glenn Hess; Gifts for Childrens Day; Exercises, The Flowers Come for Children's Day, Lifes Garden, As David Prayed, Message of the Flowers, Heart and Head, In Business for the King; Pantomime, Stories of Jesus, Song, Congregation and Benediction.

Mr. E. O. Helwig, of Newport purchased the newly built ranch house of Mr. Clarence Myers at private sale. Mr. Helwig took immediate possession having moved here today, recently purchased the Stehman Flour Mill in Mt. Joy.

Personal Mention

Miss Julia Shonk spent Saturday at Lancaster.

Mr. and Mrs. Paul Risser spent Monday evening with Mary Myers at Lampeter.

Mr. and Mrs. Alvin Shonk and daughter Julia of Washington, D.C. spent the weekend in Mount Joy.

Mrs. Ray Mumma and daughter are spending a few weeks with Mrs. Arthur Mumma, 305 East Main St. The former's husband is Gunners Mate 2nd class on the U. S. S. Gateling Destroyer.

Mr. and Mrs. Paul Risser Landisville, entertained Mr. and Mrs. Emil Johnson and daughter, Norma Jean of Homestead, Pa., Mr. and Mrs. Arthur Braun, Cloy Hoffer, Mr. and Mrs. Sylvester Eppler and children of Florin; Mr. and Mrs. Ernest Braun and daughter of Lancaster and Mr. and Mrs. Wilbur Derr of Manheim.

Kathryn Felker and Ethel entertained Mrs. Felkers two brothers, Victor and H. K. Stoner of Findley, Ohio and Frank Holt of Toledo, Ohio, over the weekend. Friday evening guests were: Mr. and Mrs. Harry Eager, Lancaster; Mr. and Mrs. Alvin Bigler, Mr. and Mrs. Lester Roberts, Mrs. Jane Gladfelter of town and Mr. and Mrs. Benj. Kauffman.

Mrs. W. W. Woodward and daughter Pat, sailed from New York Tuesday afternoon, July 3. She plans to join her husband in Casablanca and later they will live in Menkes.

Mr. and Mrs. John Zeller and sons, Gary and Terry, Pinkerton Road, left last Thursday by auto on a trip to California. Enroute they expect to call on Mr. and Mrs. Richard Hoffman at Evansville, Ind., then to San Francisco where they will visit Clayton Hoffman and John Givens at Long Beach and on the return trip they will call on Mr. and Mrs. Thomas Bennett at Portland, Oregon. They expect to be gone one month.

Mr. and Mrs. Robert Metzler and son, West Donegal street, left last week for California by auto.

Mrs. Paul Brubaker of Reading spent several days in town.

VOICE AND ORGAN RECITAL

Dr. D. E. Schlosser, organist and Mr. Wm. Gassman, Baritone will present a recital of voice and organ in the First Presbyterian Church on Sunday afternoon, June 15th at four o'clock.

The program is being sponsored by the Senior Choir of the Church.

PERMANENT SALES OPPORTUNITY
IN THIS AND SURROUNDING TERRITORY.

Active man or woman to list, show and sell Farms, Homes and Country Business Properties to people our National Advertising brings to you.

Selections from your Listings are advertised in newspapers, magazines and in STROUT'S Famous Catalogs, which circulate hundreds of thousands of copies yealy from Coast to Coast. Interviewing Offices are maintained in the larger cities.

A profitable permanent connection with the World's Largest Advertisers of Country Real Estate; in business 52 years. A nearby associate sold 44 proeprties in 1951, eprning $13,688.95 as his share of the commissions.

Those who submit acceptable applications will be interviewed locally. Preference given to applicants located or who can locate in small town or on main highway.

STROUT REALTY AGENCY
WALTER KOMENT, District Manager
1427 LAND TITLE BLDG. PHILADELPHIA 10, PA.
23-1

Field Research—Facts About P-C-A Mix & Hay

Field tests have proven it . . . Independent laboratories have corroborated the proof . . . and . . . Statements to the contrary . . . None have disproven it.

MORE CAROTENE . . . MORE PROTEIN . . . MORE VITAMIN "A".

P-C-A MIX is not a miracle product. We claim it will help retain the natural chemical composition in hay . . . We do not claim to replace them. Vitamins are important to animals as well as to human beings.

Hay cut after the dew is off . . . sun-cured for three hours, then windrowed and again sun-cured for another two hours, is ready for P-C-A MIX and for baling or storing in your hay mow. If it is "haying weather" and instructions are followed and P-C-A MIX is used, you will not experience any trouble and will say, "Best hay I ever put up."

P-C-A MIX costs practically nothing, for the results will prove to the most skeptical farmer that he cannot afford to put away hay the old way with the possibilities of a ½ or a total loss because of the weather conditions and maybe the total loss of his herd and barn through SPONTANEOUS COMBUSTION.

PROPER TIME FOR STORAGE

The proper time for storing hay is when the hay carries most protein and Vitamin "A" (Carotene).

P-C-A MIX can be bought at Samuel Ober's Farm, Elizabethtown R. D. 3 or

N. G. HERSHEY Manheim, Pa.

22-3

A FOOD SALE ON JUNE 7

Alumni Association will have a food sale at the Titus Rutt Insurance Office on East Main Street on Saturday, June 7th, at ten o'clock.

CLASSIFIED

3 lines or less, minimum 35c
Over 3 lines, per line 10c
Each add. insertion, per line 8c

GEESE FOR SALE: Young and Old. Call Mt. Joy 3-4757. 22-4p

FOR SALE: 1½ acres of clean alfalfa in field, can cut first week in June. Mt. Joy 3-9024. 22-2

FOR SALE: Wood wheel-barrow, with side boards, good cond. $8.00. 277 Marietta Ave. 23-1p

STRAWBERRIES: Come pick your own berries. 10 lb. free to every 100 lb. you pick, any time. J. Norman Rohrer, Manheim R2, phone Manheim 5-3872. 23-2

FOR SALE: Top soil or ground by truck. Phone Mt. Joy 3-9535. 23-1

WANTED: Furnished room Mt. Joy or Florin. Male occupant. Write Mt. Joy P. O. Box 85-C. 23-1p

WANTED: Odd jobs to do during the summer. Mornings only. Write P. O. Box. 85, Mt. Joy, R. E. S. 23-1p

FOR GROUP and PARTY TRIPS by Bus. Call Clayt Newcomer. Mt. Joy 3-4782. 21-4p

Our Strawberries are ready to be picked by the Public, starting June 4th, continuing for the 4 following weeks. No spraying. Bring containers, Phone 5-3872 Manheim, Pa. J. Norman Rohrer. 22-4

FOR RENT: During summer month, hunting cabin, Fowler Hollow, by weekend or week. Phone Mt. Joy 3-5797. 22-4

ELECTROLUX SERVICE AND SUPPLIES and Good Used Cleaners. Call Jay Koser, Mount Joy. Phone 3-9542. 47-tf

FOR CUTS, burns, scalds, scratches sunburn, chafing or cold sores, get Alabin Ointment. Phone Mount Joy 3-4946. 20-tf

GIVE FATHER A COLOR SLIDE CAMERA for Father's Day. 12 different kinds to select from $31.15 up. Projectors $24.50 up. Viewers $1.00. Movie Cameras $43.30. Victor Klahr, Camero Shop, Middletown. 23-1

NOTICE: If you are troubled with Poison Ivy, Oak, Sumac and other minor skin irritations you need Doctors Prescription No. 700-084 for immediate relief. It satisfies.. Sold at 21 Mt. Joy St., Mount Joy, Pa., Kreamer Pharmacy, Elizabethtown, Pa. 19-15p

SEWING MACHINES FOR SALE: New and used. Repairs for all makes of sewing machines. J. V. Binkley, 111 N. Market St., Elizabethtown, Pa. Phone 216-J. 1-tf

MEN WANTED: Lancaster Leaf Tobacco Co., North Market Street, tobacco warehouse, Mount Joy, Pa. Phone 3-3961. 7-tf

FOR INTERIOR DECORATING: Call Earl C. Brubaker, Florin, Pa. Phone Mt. Joy 3-4949. 39-tf

ANTIQUES: Will pay high prices for antiques of any description. Mr. Hart, 161 N. Charlotte St., Manheim, Pa. Phone 407. 2-24-tf

Typewriters, Add. Mach's., Cash Registers, Check Writers, Safes, New & Used. J. M. Engle, 411 East High St., E-town. Ph. 14J. 8-18-tf

NEW & USED CARS
1949 Pontiac Sedan, R&H
1948 Packard Sedan, R&H
1948 Chrysler Windsor Sedan, H
1948 Plymouth Sedan, R&H
1937 Dodge Sedan, H
PACKARD GARAGE
221 N. Hanover St., E-town
Phone 469-W 51-tf

AUTOMOBILE PARTS for Sale, I buy old cars, all kinds of scrap iron and also sell stove wood. Guy D. Spittler, Phone Mt. Joy 3-5573. 40-tf

FOR SALE: LEGHORN BABY CHICKS, R.O.P. sired, Penna. U. S Pullorum clean. A. C. Mayer, Phone 3-9826, Mount Joy, Pa. 49-tf

ZONING BOARD OF ADJUSTMENT HEARING

On Wednesday, June 11, 1952 at 8 o'clock P. M. (DST) in the Fire Hall, the Mount Joy Borough Zoning Board of Adjustment will hold a re-hearing on application of Steven K. Estock for a certificate of variance with respect to the setback requirements of a building on East Donegal Street adjoining premises of Marlin D. Sinegar.

PAUL K. STEHMAN,
23-1 Chairman

HELP WANTED
Two High School Boys
Learn Tile Setting
MT. JOY TILE & LINOLEUM CO.
Mt. Joy, Pa.
20-tf

BALER TWINE FOR SALE - best quality baler twine manufactured locally that competitive brands can not excel, at special pre-season price of $15.50 per bale. Arenel Farms Feed Mill, Shoemakersville, Penna. 9-tf

CUSTOM MADE
AWNINGS
For Free Estimate Phone 4-8101
COLUMBIA, PA.
HALDEMAN'S Upholstery Shop
18-9t

PIANOS

Rent a piano, $8.00 per month. Rental applied on purchase price. New and used. Spinet style pianos.
DAVID HESS MUSIC SHOP
106 N. MARKET STREET
ELIZABETHTOWN, PA. 19-tf

EXECUTRIX NOTICE

Estate of Lizzie Z. Hershey, deceased, late of Manheim Township, Lancaster County, Penna.

Letters testamentary on said Estate having been granted to the undersigned, all persons indebted thereto are requested to make immediate payment, and those having claims or demands against the same will present them without delay to the undersigned.

MARY HERSHEY MARTIN
1116 Crest Lane,
Lancaster, Pa.
Louis S. May, Att'y 20-6

ADMINISTRATOR'S NOTICE

Estate of Ada Souder Gish, deceased, late of Mount Joy Borough, Lancaster County, Penna.

Letters of Administration on said estate having been granted to the undersigned, all persons indebted thereto are requested to make immediate payment, and those having claims or demands against the same will present them without delay for settlement to the undersigned.

UNION NATIONAL
MT. JOY BANK
Administrator,
Mount Joy, Pa.
Arnold, Bricker & Beyer
Attorneys 20-6

For Mother - Hollywood "Wrap-arounds", wear as dress or apron. For BABY - Boucle Suits, dresses, Cotton knit sweaters, Bibs, Blankets. Need a gift for the NEW BABY? VISIT the
MARGARET JEAN SHOPPE
19 W. Donegal St., Mt. Joy, Pa.
Phone 3-9373
Alterations Veilings Buttonholing
37-tf

Antiques Restored
Furniture Refinishing
LENHERT CABINET SHOP
Marietta, Pa.
Phone 6-2581 Collect
Call For and Delivery
8-tf

MUSIC LESSONS on Accordian, Violin, Piano, Trumpet, Clarinet, Marimba and other instruments. Inquire about our lesson plan. Instruments loaned for beginners. David Hess Music Shop, 106 North Market St., Elizabethtown, Phone 605-J. 15-tf

AN ORDINANCE
PROVIDING FOR INSTALLATION AND OPERATION OF PARKING METERS IN CERTAIN PARTS OF THE BOROUGH OF MOUNT JOY, ESTABLISHING PARKING LIMITS AND IMPOSING PENALTIES.

IT IS HFREBY ORDAINED by the Borough Council of the Borough of Mount Joy, Lancaster County, Pa., as follows:

Section 1. Parking meter zones are hereby established on the following streets or portions of streets of the Borough of Mount Joy, in which the parking regulations and limits prescribed by this ordinance shall be in effect namely:

Zone No. 1. The north side of Main Street from Manheim Street to High Street.

Zone No. 2. The south side of Main Street from New Haven street to High street.

Section 2. It shall be unlawful for the owner or operator of any vehicle to park it or allow it to be parked in a parking meter zone for more than two hours at a time, (a) between 8:00 o'clock A. M. and 6:00 o'clock P. M. on any Monday, Tuesday, Wednesday or Thursday; or (b)) between 8:00 o'clock A. M. and 9:00 o'clock P. M. on any Friday or Saturday. Provided, however, that these parking limits and the parking meter charges herein prescribed shall not apply on the following holidays: New Year's Day, Memorial Day, July 4th, Armistice Day, Thanksgiving Day and and Christmas Day; nor on any Sunday.

The times prescribed by this section shall be deemed to mean Eastern Standard Time during such portion of the year when Standard Time is generally observed in the Borough and it shall be deemed to mean Eastern Daylight Saving Time when that time is generally observed in the Borough.

Section 3. On the portions of the parking meter zones where vehicles are now or hereafter may be required to park parallel to the curb line, parking spaces each approximately 22 feet long shall be plainly designated by lines or markings on the highway; and where angle parking now is or hereafter may be required, parking spaces each approximately 10 feet in width measured along the curb line, shall be so designated and marked.

Section 4. A parking meter shall be placed on the sidewalk or curb immediately adjacent or next to each designated parking space and in such manner as to show or display by a Signal that the parking space controlled by such meter is or is not legally occupied. Further, each parking meter shall indicate by a proper legend the established legal parking time, the fee or charge therefor, and when in operation, shall also indicate on or by its dial or pointer the duration of the period of legal parking, and any illegal or over-parking. The meters shall be adjusted so that a coin or coins may be deposited at any time throughout the two-hour range of the meters.

Section 5. Every vehicle parked in any parking meter zone shall be entirely within the lines of the designated parking space with the front end of such parked vehicle at or immediately adjacent to the parking meter controlling such parking space.

Section 6. Upon parking any vehicle in a parking meter zone at any time during which the parking limit provisions of this ordinance are in effect, the operator thereof shall, upon entering the designated parking space, immediately deposit or cause to be deposited a one-cent coin or coins or a five-cent coin or coins or a ten-cent coin of the United States in the designated slot of the parking meter controlling such parking space, and, on a manually operated parking meter, operate it in accordance with the directions thereon. Upon the deposit of such coin or coins and the placing of the said meter in operation, such parking space may be lawfully occupied by any vehicle during the period of time as indicated on the parking meter. If a vehicle remains in a parking space for such a length of time that the meter shall indicate that the lawful parking period has expired, such vericle shall be considered as parked overtime, and in violation of this ordinance. The coins required to be deposited, as herein provided, shall be at the rate of one cent for each twelve minutes or portion thereof.

Section 7. No owner or operator of any vehicle shall cause, or permit such vehicle to be parked overtime or beyond the period of the legal parking time established for any parking meter zone herein created.

Section 8. No person shall deposit or cause to be deposited in any parking meter a coin for the purpose of increasing or extending the parking time of any vehicle beyond the legal parking time established for any parking meter zone herein created.

Section 9. No person shall deposit or cause to be deposited in any parking meter any slug, device or metallic substitute for a coin of the United States.

Section 10. No person shall deface, injure, tamper with, open, or wilfully break, destroy or impair the usefulness of any parking meter installed under the provisions of this ordinance.

Section 11. The Borough Council may designate zones within parking meter zones, to be loading and unloading zones, in which no meters shall be operated, and in which parking shall be limited to reasonable needs of loading and unloading only.

Section 12. The Chief of Police by direction of the Burgess or of the Street Committee of Council may temporarily place hoods over particular parking meters for the convenience of funerals, heavy loading and unloading operations, and other proper occasions, or in case of emergencies. It shall be unlawful for any person to park a vehicle in a parking space whose meter is so lawfully hooded, other than the vehicle or vehicles for whose convenience the restriction is being employed.

Section 13. It shall be the duty of the Police Officers of the Borough acting under instructions of the Burgess and Chief of Police to report violations of this Ordinance, giving the parking meter number where violation occurred, date and hour of violation, state license number of the vehicle and such police officer shall place a notice on such vehicle to owner or operator that the violation has occurred and directing such owner or operator to the Burgess of the Borough. Such owner or operator may within twenty-four hours of time of said notice to the Burgess as penalty for and in full satisfaction of such violation, the sum of $1.00. Failure to make such payment within said time, shall render such owner or operator subject to the penalties hereinafter provided for violation of this ordinance.

Section 14. Any person, firm or corporation violating the provisions of this ordinance, or aiding, abetting or assisting in the violation of said provisions, shall upon conviction before the Burgess or any Justice of the Peace of the Borough of Mount Joy, be sentenced to pay a fine of not less than $1.00, and not more than $10.00 for each offense to be collected as fines and penalties are now by law collectible. Provided that a fine imposed by reason of any such person, firm or corporation violating the provisions of this ordinance relating to limits placed on the time of parking shall not exceed $1.00 for any one violation.

Section 15. Borough Council shall designate an employee of the Borough to collect the coins from the parking meters. He shall give such security for faithful performance of his duties as Council shall prescribe. He shall turn over all collections immediately to the Borough Treasurer, who shall keep an accurate week by week account of all receipts from the parking meters.

Section 16. The proper officers of the Borough are hereby authorized and directed to enter into a contract for the purchase and installation of parking meters, said contract to be made subject to the conditions and in the manner provided by law, the payment of such meters and the installation thereof to be provided for solely from the receipts, funds and revenues obtained by the Borough from the operation of said parking meters, without in any manner obligating the Borough to pay for same from any other sources, and to enter into a contract or contacts for such parts and maintenance of such parking meters as may be necessary to maintain the same in good operating condition and to pay for such parts and maintenance exclusively from the receipts, funds and revenues received from the operation of said parking meters.

Section 17. All ordinances or parts of ordinances inconsistent herewith, but only to the extent that they are so inconsistent, are hereby repealed.

Ordained June 2, 1952.

ELMER L. ZERPHEY,
President of Council.

Attest: William F. Brian, Secretary.
June 2, 1952.

I hereby approve the foregoing Ordinance.

23-1 C. L. FISH, Burgess.