

Electric and Gas Welding
Also Specialize On
**FARM MACHINE WELDING
AND EQUIPMENT**
Automobile and Truck Welding
LAWN MOWER SHARPENING

Cover's Welding Shop
MT. JOY, PA. Phone 3-5931
Delta and Marietta Streets

**WHITE - WASHING
AND
DISINFECTING**

HESS BROS.
FLORIN, PENNA.
Phone Mt. Joy 3-4930

**Auto Accidents
During The Week**
(From page 1)

An automobile overturned at Ann and Dauphin Streets, at Lancaster, coming to rest on its roof after a collision with another car, Patrolman David Dommel of the Accident Squad, said.

The four children were examined at Lancaster General Hospital and discharged. One of the children, Lois Fletcher, two, daughter of Mr. and Mrs. Frank Fletcher Jr., Mount Joy R1, was knocked unconscious for a time but an X-ray examination at the hospital showed no damage to the skull.

A sister, Judith, three was treated for abrasions and another sister, Sandra Lee, five, was examined, but no injuries could be found. The fourth child, Warren Treichler, fifteen months escaped apparent injury.

Two Men Hurt

Two men were admitted to Columbia Hospital for observation, after a two-car crash on the Marietta Pike, at the Kinderhook Road.

They are: Simon M. Simmons, of 429 E. Market St., Marietta, and John A. Monchak, Columbia R1. Simmons suffered back injuries when his head struck the windshield of the car.

State police said Simmons was preparing to make a left turn into Kinderhook Rd., when it was rammed from the rear by Monchak's auto. Damage was estimated at \$1,000.

Litzitz Man Killed

Carl A. Dietz, 38, Litzitz, was killed Monday when his car hit a bridge abutment on the Harrisburg pike at the Litzitz pike underpass.

**Handy Jim's
FIX-UP TIPS
for Farm and Home**

Wainscots of Leatherwood
WAINSCOTS in a hall, nursery, den or recreation room that can "take a beating" and still look well, year after year, have the desirable traits of good taste and economy.

Among the hardwoods, which are particularly suited for wainscots because of their wearing qualities, Masonite Leatherwood is a novel material combination.

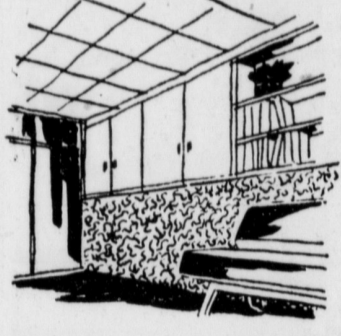

ing rich appearance and durability. Its embossed surface has the appearance of Spanish-grain leather.

Leatherwood, dark brown in its natural color, may be painted any shade of in any pleasing tone-on-tone combination. Only one-eighth of an inch thick, the panels are four feet wide and up to 12 feet long. They may be nailed directly over old plaster walls or made secure with wallboard adhesive.

Wherever the lower walls in the home are subject to scraping and scuffing, a durable wainscot is very much in order. It ends such nuisances as cracks or holes in the plaster, torn wallpaper or smudged paint.

**Farmer's
Question
Corner**

PREPARED BY
American Foundation
For Animal Health

**WHAT ABOUT
THE DOWN COW?**

Q: What causes cows to go down?

A: There are several causes; among them are leukemia, acetone, milk fever, "hardware disease", and nutritional deficiencies. Or the trouble may stem from fractured bones, nerve injuries and various poisons from infections and food sources.

Q: Are these diseases very deadly?

A: Most of them can prove fatal.

Q: What should the owner do if a cow goes down?

A: His first step should be to call a veterinarian, so the trouble can be diagnosed and corrective treatment started. While waiting for professional help it's a good idea to cover the cow with warm, heavy blankets, because in most of these cases the cow's temperature usually drops. This is especially true of milk fever. Keeping her warm helps her chance for recovery. Do not try to move the cow as it may lead to further injury and complications.

Q: Is there any advance warning that a cow is about to go down?

A: In milk fever, the cow often looks dull and doesn't like to move around. In leukemia, there may be a swelling of the lymph glands in the neck, general weakness, loss of appetite and a wasting away.

Q: How successful is treatment?

A: It depends on the individual case and how quickly treatment is started. Modern techniques are now saving many down cows which would have been considered hopeless cases a few years ago.

NOTE—Due to space limitations, general questions cannot be handled by this column.

**Farmer's
Question
Corner**

PREPARED BY
American Foundation
For Animal Health

**WHAT ABOUT
CALF PARASITES?**

Q: Are parasites a very serious problem in young calves?

A: Yes. They are considerably more of a problem in calves than in older animals.

Q: Which internal parasites cause the most trouble?

A: Nodular or stomach worms, coccidia, threadworm, lungworms, and hookworms.

Q: How can owners tell if calves have such parasites?

A: The calves look unthrifty in spite of good rations. Scouring, anorexia and loss of weight are other symptoms.

Q: What can farmers do to protect young stock against internal parasites?

A: The main steps are: Drain or fence off low wet areas, where parasites are commonly found. Provide clean, fresh drinking water. Avoid overstocking pastures. Practice pasture rotation to break the life cycle of parasites. Keep young animals away from older stock and contaminated pastures. Follow sanitation and good feeding practices.

Q: Is there any medical treatment?

A: Yes, but it depends on the type of infestation and the condition of the affected animals. A veterinarian can best advise what to do.

Q: What external parasites affect young calves?

A: Insects such as mites, ticks, flies, lice and fleas all give trouble. They can best be controlled by cleaning up and treating infested premises, and by using proper insecticides on the animals.

NOTE—Due to space limitations, general questions cannot be handled by this column.

Everybody, Everywhere, Reads The Bulletin

LET US...

Take Care of Your
CHICK ORDERS

WITH OUR NEW STRAIN

Mt. Hope Leghorns

ALSO WHITE ROCKS

WHICH MAKE EXCELLENT LAYERS OR BROILERS

This stock has placed high in the Chick-of-Tomorrow Contest.

A. C. MAYER
PHONE MT. JOY 3-9826

FOR SALE

NEW RANCH-TYPE HOME

IN RESTRICTED AREA

Bark-tex Brick GARAGE attached 38x72 ft.

Six large rooms. Tiled bath with shower. Powder room. Fire places in living and recreation rooms. Two front picture windows. Heavy red-oak floors. 25 ft. front porch. Modern York oil heat and summer air conditioner.

APPLY DAY OR EVENINGS AT

Clarence B. Myers
Opp. Washington School
SOUTH MARKET STREET, FLORIN, PA.
PHONE MT. JOY 3-4523

NOTICE

The 37th Keystone Sale

WILL BE HELD

SATURDAY, MAY 31st, 1952

12:30 P. M.
(THE DAY AFTER MEMORIAL DAY)

DO NOT FORGET THIS CHANGE OF DATE

AT THE KEYSTONE SALES BARN ON ROUTE 230 JUST EAST OF MOUNT JOY, PENNA.

WE WILL HAVE

35 HEAD GOOD HOLSTEIN COWS

mostly the kind of purebreds that good holstein breeder's like to add to their herds. Also a few good grades.

We always have a nice group at heifer calves.

If you need one cow or a whole herd KEYSTONE will be glad to serve you.

BUY AT KEYSTONE!

If you have cows to sell, one good cow, or a whole herd, KEYSTONE does more for the money it costs you than any other sale.

SELL AT KEYSTONE!

FUTURE DATES AT KEYSTONE

37th KEYSTONE SALE, SATURDAY, MAY 31st
38th KEYSTONE SALE, FRIDAY, JUNE 13th
39th KEYSTONE SALE, FRIDAY, JUNE 27th
40th KEYSTONE SALE, FRIDAY, JULY 11th
41st KEYSTONE SALE, FRIDAY, JULY 25th
42nd KEYSTONE SALE, FRIDAY, AUGUST 8th
43rd KEYSTONE SALE, FRIDAY, AUGUST 22nd
44th KEYSTONE SALE, FRIDAY, SEPTEMBER 12th
45th KEYSTONE SALE, FRIDAY, SEPTEMBER 26th
CONESTOGA FALL CLASSIC, FRIDAY, OCTOBER 10th

CERTIFIED ACCREDITED

Keystone Holstein Sales, Inc.
Phone Mt. Joy 3-4334
MOUNT JOY, PENNSYLVANIA

PUBLIC SALE
OF
PERSONAL PROPERTY

Saturday, May 31st, 1952
On the premises located on Groff Avenue, in the Borough of Elizabethtown.

Two 3-piece living room suites; coffee table; two end tables; smoking stand; ottoman; fireplace set; throw rugs; desk; bedroom chair; Hot Point electric refrigerator; easy chair and ottoman; typewriter; desk and swivel chair; filing cabinet; desk lamp; Remington Adding Machine; three bar stools; end table; walnut chair; lamp; lawn table and chairs; 22 rifle with scope; double barrel 12 gauge shot gun; tools of different kinds;

ANTIQUES:
35 pieces Lustreware consisting of pitchers of all sizes, cups, saucers, teapots; snifter plates; 15 pieces of Milkware consisting of Bird-in-hand, lion, chicken, rooster, etc.; some Goudwielch were consisting of cups, saucers, plates; Stoneware; Early Adams cups and saucers; shell cups and saucers; Steinel tone glass; carafe; moka; cup; hurricane lamps; bed warmer; small oil lamp with bell shade; brass oxidizer; willowware; wickerware; old plates and dishes; 2 china doll heads; angelina pitchers and plates; old earl lamp; iron kettle; 2 blown Bristol lamps; blown vases; 32 piece snow-don dishes; terrane dishes; fish set consisting of 12 plates and plates; wheat and barley pitchers; old goblets; plate with this pattern; Satin glass set; and several 2 wheat mold dishes; Toby Pitchers consisting of George Washington, Pickwick, Lustre, monkey and fish; old mugs; old steins and medall; a lot of steins of shapes and colors; old chest; nursery rocker; round-back rocker; cherry panel drop ruybush; cuckoo clock, small music box; small cherry table; cherry drop leaf table.

Electric fan, copper flower stand; small mangle; dishes; cooking utensils; and a lot of other articles too numerous to mention.

Sale to commence at 12:30 P. M. DST, when conditions will be made known by

Raymond R. Risser

PUBLIC SALE
OF VALUABLE
Real Estate and Personal Property

Friday, May 23, 1952

On the premises located in the Village of Florin on North Market Street near school house.

Lot of ground consisting of 80x200 ft., more or less, erected thereon a

2 1/2 Story Frame Dwelling
containing seven rooms and bath; hot air heat; G. E. hot water heater. ALSO FRAME BARN 18x20 ft. equipped for two cars. POULTRY HOUSE 12x25 ft. All buildings equipped with electricity.

Also at the same time and place the following personal property will be offered:

Bedroom suite; spring and mattress; six cane-seated chairs; 2 radios; 9x12 rug; 2 clothes trees; kitchen cabinet; couch; combination coal and bottle gas Original Range;

ANTIQUES: Old bureau; small chest; rocker; wood chest; quilts. Comforts; quilts; linens; dishes; cooking utensils; Preacher's Garden Tractor with screw and cultivator, in good condition; rubber-tire wheelbarrow with metal tray; garden tools; other tools; lawn mower; and lot of other articles too numerous to mention.

Sale to commence at 6:00 P. M. DST, when conditions will be made known by

MRS. JOHN SHELL

PUBLIC SALE
— of —
SCHOOL HOUSES

The undersigned will sell at public sale on the premises, the following School House Properties:

SATURDAY, JUNE 7, 1952 — 1:00 P. M. D.S.T.

1. Fairland School—1-room, frame school house with coal fired furnace in basement. This building is wired for electricity, and is located on a plot of ground containing 1/2 acre of ground, more or less, on road leading from the Fruitville Pike to Fairland, Penn Twp., Lancaster Co., Pa.

SATURDAY, JUNE 7, 1952 — 3:30 P. M. D.S.T.

2. Locust Grove School—1-room, stone school house. This building is wired for electricity, and contains a room heater, and is located on a plot of ground containing 1/2 acre of ground, more or less, on road leading from Penryn to the Mountain Road, Penn Twp., Lancaster Co., Pa.

SATURDAY, JUNE 14, 1952 — 1:00 P. M. D.S.T.

3. Sporting Hill—2-room, brick school house and small one-room building adjoining. The 2-room building contains a coal-fired furnace in the basement and is wired for electricity. The adjoining building contains a room heater and is wired for electricity. These buildings are located on a plot of ground containing in front on the north side of the road leading from Manheim to Mt. Joy, in the Village of Sporting Hill, Rapho Twp., Lancaster Co., 150 feet, and extending in depth of that width northwardly 216 feet, more or less, to a 16 feet wide common alley.

SATURDAY, JUNE 14, 1952 — 3:30 P. M. D.S.T.

4. Lincoln School—1-room, brick school house. This building contains a furnace in the basement and is wired for electricity, and is located on a plot of ground containing 1 acre, more or less, adjoining Brisman's Church, on the road leading from Manheim to Mt. Joy, Rapho Twp., Lancaster Co., Pa.

All these buildings are excellent for remodeling into homes, summer homes or business properties.

For inspection apply to H. C. Burgard, Supervising Principal Manheim Central School District.

MANHEIM CENTRAL SCHOOL DISTRICT
By IVAN M. WITTEL, Secretary

Elmer V. Spahr, Auctioneer
Richard M. Martin, Solicitor

Sale Register

If you want a notice of your sale inserted in this register weekly from now until day of sale, ABSOLUTELY FREE, send or phone us your sale date and when you are ready let us print your bills. That's the BEST advertising you can get.

Saturday, May 24, at 1 p. m. DST 1-room brick school house on the road leading from White Oak to Union Square, in Rapho township, known as Chiques School, C. S. Frank, auct.

Saturday, May 24 at 3:30 p. m. DST, 1-room frame school house on road leading from Mastersonville to Milton Grove, in Rapho township, known as Chiques School, C. S. Frank, auct.

All the above school buildings will be sold by Manheim Central School District.

Friday, May 23—On North Market street near school house, 80x200 ft. lot with 2 1/2 story frame dwelling, barn, poultry house and household goods by Mrs. John Shell, Walter Dupes, Auct.

Saturday, May 31—At 191 North Main St., in Manheim, household goods by Peter H. Snavely. Sale at 1 p. m. Frank Aldinger, Auct.

Saturday, May 31—On Groff Ave. in E-town, personal property and many antiques by Raymond R. Risser, Walter Dupes, Auct. Sale at 12:30 DST.

Saturday, June 21—At 407 Lafayette Street, Lancaster, a 3-story brick dwelling, 8 rooms & bath, also household goods by Dorothy M. Neff, Adm. of Rebecca M. Lewis, deceased. Elmer V. Spahr, Auct. Sale at 1 p. m.

WEAR A POPPY:

KEEP MEMORY BRIGHT
Over your heart you place your hand when repeating the Pledge of Allegiance. It's a symbol of our flag. Over your heart you wear a Memorial Poppy on Poppy Day—in loyal memory of those who died to keep that flag free. So get your Poppy from the American Legion Auxiliary. Wear it proudly. Help keep memory bright.

Everybody in this locality reads The Bulletin—that's why its advertisers get such excellent results.

Quality Meats
ALSO A FULL LINE OF

BIRDS EYE
FROSTED FOODS

Fruits & Vegetables

KRALL'S Meat Market
WEST MAIN ST., MOUNT JOY

G.K. Wagner's Chickery
BABY CHICKS - DUCKLINGS
TURKEY POULTS
EVERY WEEK

P. O. Box 226 Phone 442-3-2
ELIZABETHTOWN, PA.
Phone or write for Price List 18-1f

News From Florin
(From page 1)

Mr. and Mrs. Frank Arnold of Lobata, Mr. and Mrs. Smiley Collins and daughter of Lancaster Junction visited Mr. and Mrs. Geo. Mumper Sunday.

Mr. and Mrs. Herman Hartman Jr. and family of Lebanon visited relatives in town Saturday.

Mr. and Mrs. Clyde Mumper and daughter called on Mr. and Mrs. George Mumper on Monday evening.

Mrs. Ruth Pierce and daughter Brenda, of Lancaster visited Mrs. Lillian Hamilton Sunday.

Sunday morning at ten-thirty the Boy Scouts of Florin and Mt. Joy and the American Legion and V. F. W. Posts and their Auxiliaries will be guests at the Glessbrenner E. U. B. Church.

The Good Cheer Sunday School class held their class meeting on Monday evening at the home of Estella Haldeman. After the business session the social hour followed and refreshments were served to Mr. and Mrs. Arthur Braun, Mrs. Ralph Nentwig, Mrs. Bishop, Mrs. Nye, Mrs. Welfley, Ruth Fisher, Miriam Guhl, Mrs. Ruth Klugh, Mrs. Harry Herr. Mr. Brian is the teacher of the class.

Annual Banquet
Shining Stars held their annual banquet at Jacob M. Carper's at Manheim. The guest speaker was Mrs. Alice Rubincam, police-woman of Lancaster.

Members present were: Mrs. Martin, Mrs. Olsen, Betty Kline-dinist, Mrs. Vogel and daughter, Nancy; Maude Buller, Mrs. Loraw, Mrs. Marlin Ney, Mrs. Bishop, Kathleen McGarvey, Mrs. Samuel Crowl, Peg Fackler, Viola Bricker, Mrs. Wisegarver, Mrs. Frind, Mrs. Nissley, Mrs. Dunkleberger, Mrs. Paul Shetter, Mrs. John Gable, Mrs. Jacob Stehman, Mrs. McCormsey, Mary Bates, Mrs. Paris Shonk, Mrs. Park Shetter, Mrs. Mumma, Mrs. Elmer Forwood, Mrs. Wolgemuth, Kathryn Wittle, Jane Wisegarver, Mrs. Clarence Nissley is teacher of the class.

OUR WANT ADS ARE SMALL but they get NOTICED

JUST A LIL' ACT TO GET YOUR ATTENTION WHILE WE PUT IN A PLUG FOR OUR SUPER-SUPER-TERRIFIC JOB PRINTING!

16th Promotion
(From page 1)

Carl Winters, Robert Richards, Roland Lapp, Herman Gebhard, James Ginder, John Heisey, Richard Gible, John Hershey, James Longenecker, Rodney Mraokovich, Robert Bailey, Ronald Ruhl, Jacob Snyder, Dale Wolgemuth, Samuel Witter, James Wittle, Lawrence Wittle, Charles Staley, Marlin Miller, Ronald Singer, James Smith, Barbara Wartel, Roberta Wagner, Leon Williams, Frances Shirk, Alma Smith, Sue Ann Watts, Grace Shank, Mary Ellen Stauffer, Elizabeth Nolt, Vera Mumma, Elizabeth Scholl, Ann Young, Shirley Yordy, Arlene Muser, Dorothy Weber, Shirley Sheper, Erma Mott, Barbara Shaud, Jane Roberts, Darlene Reese, Virginia Reese, Mary L. Murry, Richard Arndt, JoAnn Arnold, Robert Brooks, Victoria Bowers, James Kinsey, Regina Bradford, Carl Lehman, Ruth Drescher, Ralph Buffenmyer, Shirley Gerlach, Mildred Baker Jerry Linard, Dorothy Frady, Dorothy Martin, Phyllis Levan, John Hiestand, Doris Eshenshade, Harvey Hubley, Betty Leese, Doris Landis, Charles Gerber, Doris McKee, Jack McKain, Reba Long, Leon Herr, Loretta Mayers, Jaye Lewis, Joan Kline, Doris Geib, Lorraine Harkom, June Heinaman, Saundra Forwood, Anna Heller, Charles Smith, Ronald Shank and James Shirk.

We regret the illness of our correspondent. Hope she recovers very soon.—Ed.

NEWTOWN

We regret the illness of our correspondent. Hope she recovers very soon.—Ed.

SENIORS GOT TOO COCKEY

Sixty-two seniors at the Elizabethtown High school took a half holiday Friday. When they came to school Monday all were sent home.

Mr. Ernest Lamping accepted a position with the Conestoga Traction Co. last week.

Colgate Clock in New York harbor, with an illuminated dial 38 feet in diameter is the largest clock in the world.

Our Great America by Woody

Arkansas is the only state in the Union where diamonds have been found in their original condition.

Arkansas is an all American tree. Its native habitat extends from coast to coast. One considered worthless as a commercial tree, the ASPEN today is a substantial source of wood for paper.

Harvested moving out of the woods on trucks, 80 percent of the saw and veneer logs, 90 percent of the pulpwood and more than 90 percent of the posts, poles, plums and masts, timbers, wire and are hauled out of the woods on trucks.

Saves the day that makes the hay!

NEW MEYER Hay Conditioner

Put Up Your Hay The Day It Is Cut. Condition hay at same time. Stems dry rapidly as leaves. Beat weather hazards.

Puts more milk in your pail—more flesh on your beef—brings more money—saves time and labor.

Difference Almost Unbelievable. Retains the Carotene (Vitamin A) and Protein in stems and leaves—retains color—stems and leaves stay soft and pliable—easier to rake—requires less time to bale and less space to store.

See It On Display Here

N. G. HERSHEY & SON
MANHEIM, PENNA.