OUR
Annual Community Sale
Good Friday, April 11th
12 M

At the borough limits, Mt. Joy on the road leading to the Mt. Joy cemetery.

200 HEAD OF LIVE STOCK IMPLEMENTS, HOUSEHOLD GOODS, FRUIT, MERCHANDISE, ETC.

If you have any implements, household goods, poultry, we will sell it for you on commission. Let us hear from you and we will advertise same.

We are in the market for all kind of cows, heifers, bulls, shoats, etc.

Will buy your entire dairy if you want to sell them. Phone 3-5521.

LEO P. FRANK
C. S. FRANK

10 Acres of Tractors & Farm Equipment

All Day Sale near Elizabethtown R. D. 2, Pa., Phone 442-J-2, Saturday, April 5, 1952, at 10:30 a. m. 2 Tons Baler Twine, Hay & Straw, 40 New & Used Tractors, 300 pcs. other Farm Machinery, new and used; Cars, Trucks, 1000 Posts; 200 Hogs, 10 New Holland, Case 45T - 50T and IHC Balers, 25 Hay Loaders and Combines, Spreaders, Plows Drills. Farmers and Dealers bring your New and Used Tractors and Machinery for this sale. Good demand. G. K. Wagner, Manager. Next Sale Saturday, April 19, 1952. 13-2

MODERN OUR JOB PRINTING IS RIGHT IN THE GROOVE

KEYSTONE HOLSTEIN
1952 Spring Heifer Sale

FRIDAY, APRIL 11, 1952
12:30 P. M.

AT THE KEYSTONE SALES BARN ON ROUTE 230 JUST EAST OF MOUNT JOY, PENNA.

60 Selected Holstein Heifers

From Pennsylvania's outstanding sires.

From Adam Fernsler, Lebanon, Pa.: A daughter of Miller Acres King Kay, Grand Champion 1952 Penna. Farm Show.

From Edgar Hock, Carlisle, Pa.: Two daughters of Penstate Marksman Josie Lad. One from a cow with 726.8 lbs. of fat, 20,525 Milk at 9 years. The other from a cow with 681.8 fat, 17,534 milk at 5 years.

From George McCormick, Allenwood, Pa.: Two heifers bred to the Great **"Autocrat".** One from a 457 lb. daughter of King Lakefield of Elmbrook, and the other from a 510 lb. daughter of "Autocrat".

From Niesley Vale Dairy Farm, Mechanicsburg, Pa.: A daughter of Zimmerman Star Piebe, from a 514.9 lbs. "Very Good" dam.

And many others sired by **"Lucifer", "Bondsman", "Emperor Star", Minster Segis Pluto, Lochiel Autocrat Ollie, Murlyn Montvic Chieftain.**

TWO OUTSTANDING HERD SIRE PROSPECTS

From Paul G. Longenecker, Strasburg, Pa.: A son of Bondhaven Sovereign Masterpiece out of a "Very Good" daughter of Winterthur Pilot Dad Boast Rex, with 724 lbs. of fat, 20,237 lbs. of milk at 4 years on 2x.

From H. M. & Paul Z. Hess, Mt. Joy, Pa.: A son of Lifloc Signet Tahari who is a son of Mata Hari", a three times 900 lbs. cow. His own dam is G. S. Letha Belle Segis King with 8 consecutive records over 500 lbs. of fat, and a lifetime total in 12 lactations of 181,841 lbs. milk and 6317.8 lbs. of fat.

CERTIFIED ACCREDITED MANY VACCINATED

All animals will be tested ready to ship anywhere.

Keystone Holstein Sales, Inc.

Phone 3-4354 MOUNT JOY, PENNSYLVANIA

BABY CHICKS
G.K. Wagner's Chickery

Heavy Breed Special Matings. Barred Rocks, White Rocks, Rock Hamp Crosses, Red Rocks (sex link) Cross, New Hampshires, and White Cross.

14.00 PER 100

All the above breeds are hatched from bloodtested high quality breeders.

TURKEY POULTS & DUCKLINGS

Penna. U. S. Approved Pollorum Passed Leghorn Chicks, Utility Mated Leghorn Chicks, Large Type English White Leghorn.
NONSEXED 13.00 PULLETS 26.00
COCKERELS 2.00 PER 100
R.O.P. Sired Super Mated Leghorn
The Best For Your Money.
NONSEXED 14.50 PULLETS 29.00
COCKERELS 3.00 PER 100
Write for Price List & Information
OR
PHONE 442J2 ELIZABETHTOWN

G.K. Wagner's Chickery
BOX 226, ELIZABETHTOWN, PA.

PUBLIC SALE
Of Valuable Real Estate
And Personal Property
SATURDAY, APRIL 5th, 1952

The undersigned will sell at public sale on the premises at 222 West Donegal Street, in the Borough of Mount Joy

A DOUBLE 2½ STORY FRAME DWELLING containing 8 rooms & bath.

Fronting 53 feet on the South side of West Donegal Street and extending 203 ft. in depth of that width to David Street.

Frame Barn for Three Cars
Large Yard, Excellent Apartment Possibilities.

Also at the same time and place the following Personal Property:

10 ft. extension table, 1 wing table, old fashioned sofa, ½ doz. cane seated chairs, 3-piece living room suite, 2 small tables, rockers, 4 table lamps, 1 floor lamp, antique cupboard, chest of drawers, 2 chests & 1 trunk, desk & bookcase, sink combination, mirrors, clothes tree, 1 single bed with mattress and springs, pillows, bed clothing, feather tick, old buttons, 1 wardrobe, White sewing machine, sewing table 2 clocks, 1 old; General Electric Refrigerator, Kitchen cabinet, iron and ironing board, electric sweeper & attachments, 2 hand sweepers, 9x12 rug, rag carpet, stair carpet, old pictures & frames, dishes and cooking utensils, and other small articles, wash-bowl and pitcher set, hat boxes.

Sale at 1:00 P. M. Sharp. Real Estate will be offered at 3 P. M.

Terms and conditions will be made known at the time of sale by

CATHERINE H. STONER
ELLA H. WEIDMAN
Executrices of the Estate of Annie Nauman, dec'd.

Chas S. Frank, Auct.
Wilmer Kraybill, Clerk
Clarence C. Newcomer, Att'y 12-3

Patronize Bulletin Advertisers.

Sale Register

If you want a notice of your sale inserted in this register weekly from now until day of sale, ABSOLUTELY FREE, send or phone us your sale date and when you are ready let us print your bills. That's the BEST advertising you can get.

Saturday, April 5 — At 222 West Donegal Street, Mount Joy, real estate and household goods by the Annie Nauman Estate. Sale at 1:00 p. m. C. S. Frank, Auct.

Good Friday, April 11 — At the Borough limits of Mount Joy, 200 head of live stock, all kinds of implements and household goods by C. S. Frank and Leo P. Frank. Sale at 12 M.

Saturday, April 12 —At 117 East High street, Maytown, household goods and kitchen utensils by Christ S. Brandt. Lloyd Landvater, Auct.

Saturday, April 19—A 2½ story frame house at New Haven and David streets and personal property by Henry B. Klugh, Anna E. Klugh, Union National Mt. Joy Bank, Admrs., c.t.a. of Estate of B. Frank Watson, dec'd Walter Dupes, Auct.

Saturday, April 26—At 35 Mount Joy Street, Mount Joy, lot of household goods and kitchen furniture by William Hetrick. C. S. Frank, Auct.

By an audit it has been learned that the shortage at Lebanon Valley College is $26,000.

NOTICE!

In order to collect damages on our Poultry Ranges caused by dogs or other predatory animals, we have to notify the proper State authority.

This same authority will then check the immediate neighborhood for stray dogs and other dogs with which they come in contact.

This notice is given so that you will not be embarrassed in case the Authorities check the neighborhood for unlicensed dogs.

Musser Leghorn Farms
18-tf

Tobacco Farmers
(From page 1)

crop "way below cost of production," Mr. Sloat pointed out, citing numerous farm sales of tobacco at 13 cents "through," and reports of other sales at even less money to the grower.

"It cost 25.1 cents to grow one pound of wrapper tobacco under Lancaster County conditions," Mr. Sloat reported, on the basis of actual farm cost records summarized at the local Agricultural Extension Service office.

The situation is serious and drastic action is needed, he said. Farmers who feel they cannot go along with a sharp reduction in acreage should "quit growing tobacco and switch such land to production of more corn, vegetables, grassland or other crops." Mr. Sloat suggested.

With 1951 tobacco selling, when a grower does get a buyer, at 15 and 5, or 13 cents through, or even lower, the farmer's return is "way below cost of production, and the hardest hit are the share farmers who bear half of the cost of production. His labor costs are especially heavy."

Mr. Sloat's statement on the situation continued:

"The past two years growers of Lancaster County have voted against government acreage control and price support".

There is every indication that there will be a decided reduction in acreage thrucut the county this year.

MOTORISTS, WE WARN YOU!

If you don't have your new license on that gas buggy its just too bad. The old one expired at midnight Monday.

Mortuary Record
(From Page 1)

and had resided in Middletown the past 60 years.

There survive these children: Mrs. Edna Campbell, Middletown; Mrs. Ralph Sellers, Paxtonia; Harry Garber, Harrisburg; Alfred, Erwin and Melvin Wellman, all of Middletown; also these sisters and a brother; Mrs. Elmer Heisey and Mrs. Benjamin Hawthorne, of this boro; Mrs. Daniel Martin, Landisville; Mrs. Harry Haldeman, Elizabethtown; and William Way, Lancaster; also 16 grandchildren, 15 great grandchildren and five great-great grandchildren.

Mrs. Nathan S. Zug

Mrs. Kate K. Zug, 89, died at the home of her son-in-law and daughter, Mr. and Mrs. Henry B. Shearer, Manheim R3, near Mastersonville. She had been ill for five months. Her husband, Nathan S. Zug, preceded her in death 10 years ago.

Born in Mt. Joy Twp., Mrs. Zug was a daughter of the late Isaac L. and Maria Keyser Eshelman. She was a member of Chiques Church of the Brethren. Surviving are three children: Fanny, wift of Henry B. Shearer, with whom she resided; Mrs. Kathryn Z. Snyder, Florin; and Paul E. Zug, Elizabethtown. There are also five grandchildren.

Mrs. Martha Hetrich

Mrs. Martha Ann Hetrich, 74, of Mount Joy St., wife of William M. Hetrich, died at home after an 11 week's illness.

She was born in Rapho Twp., a daughter of the late David and Kathryn Kauffman Gerlach, and was a member of the Brethren.

Mr. and Mrs. Hetrich celebrated their golden wedding anniversary last April.

In addition to her husband, she is survived by three sons and two daughters: Mary, wife of Henry Nauman, and David, both of Elizabethtown; William, Marietta; Beulah, wife of Charles Sheetz, Florin, and Arthur, Manheim. Also surviving is a sister, Mrs. Fannie Mease, Lebanon, and a brother, Aaron Gerlach, Hershey; 14 grandchildren, and four great-grandchildren.

Funeral services were held from the Nissley funeral home here Sunday afternoon with interment in Green Tree cemetery.

Amos W. Ebersole

Amos W. Ebersole, 57, Elizabethtown R1, died at the Lancaster Co. Hospital. He was a member of Good's Mennonite Church. In addition to his father, Amos R. Ebersole, Elizabethtown R1, he is survived by these brothers and sisters Jonas Ebersole, Lancaster; Walter Ebersole, Elizabethtown R1; Mrs. Walter Zeager, Mt. Joy R1; and Mrs. Mary Dick, Manheim.

GIBBONS WILL CELEBRATE 50th WEDDING ANNIVERSARY

Mr. and Mrs. Clarence Gibbons, will celebrate their fiftieth wedding anniversary on Thursday, April 10. They reside with their daughter and son-in-law, Mr. and Mrs. Chas. Etsell on North Barbara street.

News From Florin
(From page 1)

man.

Mr. and Mrs. Paul Arndt spent Saturday at Philadelphia. They attended the Flower Show and also visited Rev. and Mrs. Lester Brubaker.

Mr. and Mrs. Paul Martin Jr. entertained the latters parents to dinner on Sunday, Rev. and Mrs. Henry Becker and family.

Mr. and Mrs. Lloyd Vogel entertained the following on Saturday in honor of the latters mother's birthday: Mr. and Mrs. William Lawton Sr. and Mr. and Mrs. Fred Hauer and family of Lancaster, Mr. and Mrs. Lloyd Vogel and family. Mrs. Lawton celebrated a very lovely birthday.

Mrs. Annie Shell spent Thursday at Lebanon.

Mrs. Anna Harro of Lancaster visited Mrs. Sarah Schlegelmilch on Sunday.

Mr. Samuel Shelley visited Mr. and Mrs. Benjamin Ulmer near Elizabethtown Sunday.

Mrs. David Mumper of Camp Hill spent Thursday in town visiting relatives.

Mr. and Mrs. Leon Brinser of Middletown were Sunday guests of Mr. and Mrs. George Mumper.

Mr. and Mrs. Jacob N. Eshelman held a miscellaneous shower at their home on Wednesday evening in honor of Miss Violet Garmen and Mr. Earl Haldeman, who will be wed in the near future.

Miss Violet Garmen and Mr. Earl Haldeman; Misses, Verdella Longenecker, Jean Eshelman, Barbara Shelley, Mary Gantz, Anna Ruth Hollinger, Esther Shearer, Loretta Kline, Marion Kline, Nancy Groff, Joyce Eshelman, Lois Gibble, Orpha Hawthorne, Kathryn Ober, Ruth Brownsberger, Edith Brownsberger, Elsie Brownsberger, Naomi Brownsberger, Phyllis Hollinger, Eleanor Hostetter, Phyllis Gainer, Betty Breneman, Betty Jane Haldeman, Abram Brownsberger, Leroy Buffenmyer, James Kreider, Glenn Stauffer, Paul Werner, Martin Witman, Louis Becker, Kenneth Crills, John Witmer, Eugene Witmer, Stanley Ober, James Ober, Glenn Becker, Harold Hollinger, Leroy Hess, Warren Spickler, Henry Becker, Mr. and Mrs. Linneaus Longenecker, Mr. and Mrs. John A. Eshelman and children. They received many useful and lovely gifts.

The Camerons
(From page 1)

time become an expert in politics. By 1845 he was the U. S. senator from Pennsylvania, and he was the first Republican senator from this state. By 1856, Cameron was regarded as a serious choice for the vice-presidency, and in 1860 he delivered Pennsylvania's delegates to Lincoln. Cameron was appointed secretary of war by Lincoln, and later, minister to Russia. When he returned to his senate post, he remained there until 1877 when he resigned in favor of his son, James Donald Cameron, who served as senate until 1897.

It was said by Colonel Alexander McClure that from 1845 until his death in 1889, Cameron held some degree of control over every political move and decision in Pennsylvania. By many he is regarded as the "father of the Republican organization in Pennsylvania", while it is certain he was among the founders of the national Republican Party. His policies favored high protective tariffs, keeping American workmen employed by discouraging cheap foreign goods. He also saw great harm in government interference in private business enterprise. Cameron and his son amassed a large fortune but they were known to be honest in their pursuits. Their enemies frequently accused them of political corruption and graft but the documentary evidence shows they put more in the government than they took out. The elder Cameron was a quiet speaker who displayed thrift of words. His speeches were few, but strong and full of conviction. His writings were even more pointed and brief.

Simon Cameron was known to never forget a face or a name, which proved very handy in campaigning! Despite his cold, stern, Scotch features, he was genial and quite generous with his charities.

His eldest son, J. Donald, was born in 1833 at Middletown. After graduating from Princeton, he went into his father's bank and later became president. He also was president of the Northern Central Railroad which later formed the Pennsylvania Railroad. Donald was appointed secretary of war by President Grant in 1876; the following year he took his father's place in the U. S. Senate where he served until 1897. In addition to his political career, he held numerous directorships in industries, especially the iron and coal industries.

Donald was more conservative and less aggressive than his father which tended to earn him fewer enemies. Both Simon and Donald loved nature and the Donegal countryside. Their avenue of maple trees at Donegal is a thing of real beauty and comfort in the sunny weather. The elder Cameron was very tall and lean. Donald had fewer Scotch features than his father. Donald had a son, James McCormick Cameron who followed in his father's and grandfather's footsteps as an industrialist.

Simon was ninety years old at his death; Donald was eighty-five; and his son died in 1949, aged eighty-four. Members of Donald's family still own and occupy the family estates.

Recent portraits of Simon and Donald Cameron painted by Jack W. Loose, secretary of the historical society, will be displayed during the meeting. The public is cordially invited to attend.

NEWTOWN

Mr. and Mrs. Aaron Landis, Lititz and Mr. and Mrs. Ray Marks of Ephrata, were Sunday visitors of Mr. and Mrs. Oliver Witmer and family.

Mrs. Cora Myers, Columbia R. D. visited Mr. and Mrs. Harry Weaver, on Saturday. Mr. Benjamin Weaver of Marietta was a Sunday dinner guest of the Weavers.

Mr. Wally Bergentine, who is a patient at the Veterans' Hospital, Lebanon, was a Sunday visitor of Mr. and Mrs. William Witmer.

Mrs. L. C. Rees, Millersville and Susie Fralich, Lancaster, visited at the home of Rev. and Mrs. R. H. Arndt, during the past week.

Mrs. Matilda Derr visited Mr. and Mrs. Stanley Hoke, West Fairview on Sunday.

Mrs. Cora Myers, Columbia R. D. visited Mrs. Katie Moore, Saturday.

Visitors during the past week of Mr. and Mrs. Abram Gamber were, Mr. and Mrs. Ray Gamber and son, of Manheim, Mr. and Mrs. Carl Gamber and children, Columbia R. D., Mr. and Mrs. Isaiah Sumpman, Mr. and Mrs. George Reigle, Mt. Joy and Mrs. Iona Arndt of town.

Miss Darl Nentwig, Florin, spent the weekend with her grandparents, Mr. and Mrs. William Haines.

Thursday visitors of Mr. and Mrs. William Haines were Mrs. Henry Rollman, Mrs. Sam Fry, of Lititz and Mrs. Harry Witmer, Manheim.

Mrs. Dorothy Sload and children of Marietta visited Mrs. Serena Fogie, Sunday.

Recent visitors of Mr. and Mrs. Victor Snyder were Mr. Amos Waltz, Mr. Amos Bruckhart, Manheim R. D. and Mrs. John Wittle, Florin.

Mr. and Mrs. Eddie Isler and family visited Mr. and Mrs. Theodore Salter, E'town R. D. Saturday.

Mr. Roy Barton, Columbia, visited Mr. and Mrs. Wm. Fogie and family, Saturday.

Visitors of Mr. and Mrs. Earl Geltmacher Sunday were: Mr. Harold Stoppard, and sons, Mrs. Bertha Stoppard, Mrs. Minnie Geltmacher and son Ray, all of Columbia R. D.

Mr. and Mrs. Jacob Erb visited Misses Minnie and Ella Erb, Mount Joy R. D. Saturday. Mrs. Erb visited Mr. and Mrs. Levern Lucas, Mt. Joy R. D. on Sunday.

Visitors during the past week of Mr. and Mrs. Aristice Wittle were, Mr. and Mrs. Ragner Hallgren Jr. and daughters, Millersburg, Mr. and Mrs. Joseph Wittle and daughter, Columbia, Mr. and Mrs. Ragner Hallgren Sr. Mt. Joy, Mr. Charles Wittle and daughters Nancy and Carol Columbia R. D. and Cpl. Linn Hallgren.

Mr. and Mrs. George Reigle Jr., of Mt. Joy visited the former's father, Mr. George Reigle on Sunday.

Visitors during the past week of Mr. and Mrs. Jacob Erb, were Mrs. Mary Lucas, Mt. Joy R. D., Miss Gladys Oleweiler, Wrightsville, Mr. Paul Witmer, Columbia, Mr. and Mrs. Norman Brosey and children, Jimmy and Linda Lee of Silver Spring and Mr. George Witmer, of Marietta.

The Barber's Union at Philadelphia upped the price of haircuts to $1.25 and shaves 75c. Each was 25 cents lower.

PUBLIC SALE

Satur., April 12, 1952—12 o'clock

In Rapho Township on the Phares Moyer farm formerly known as the Clayton Hershey farm on the road from Manheim to the Mt. Hope Church of the Brethren.

9 HEAD OF COWS
Some are fresh

ONE HEIFER

2 BROOD SOWS, 9 PIGS, 300 CHICKENS

1946 JOHN DEERE B TRACTOR

with cultivator, manure loader, power lift and chains, with wheel weighs and hill side hitch, No. 52 John Deere Tractor Plow, Farmall 20 Tractor, David Bradley tractor mower, 2-row tobacco planter, 1-row New Idea tobacco planter, Ontario 8 hoe drill, Mountville corn planter with fertilizer attachment, 2-wheel trailer, rubber tire wagon with bed. David Bradley manure spreader, David Bradley 24-disc, 3-section spring harrow, Massey Harris side rake, McDeering pick up baler, with 4 wheels, could be used with horses, rubber tire wheelbarrow, feed chest, Kreider tobacco press, sizing boxes, corn sheller, stripping room stove, 2 sets tobacco ladders, 2 sets tobacco hoers, 350 tomato baskets.

POULTRY EQUIPMENT

Two coal and one electric brooder, 500 capacity; feeders & fountains, Brooder House 10x12, One range shelter,

DAIRY EQUIPMENT

Surge Milking Machine, complete with 2-unit pump, used three years; McDeering 4-can milk cooler, electric hot water heater, 8 milk cans, buckets and strainer, any and everything used on a farm.

HOUSEHOLD GOODS

4-Burner Bottle Gas Stove, two coal ranges, one oil range, one coal heatrola, chest of drawers, living room suite, Waterfall dining room suite, cupboard, extension table, jars, 89-piece dinner set, three rugs, Piano, and many other articles.

HAROLD H. LEFEVER, Owner

Henry Shreiner, Auctioneer 14-2

Large All-Day Public Sale

Located in Lancaster County, 3 miles Northwest of Mastersonville, ½ mile West of the Lawn-Mastersonville road, 6 miles East of Elizabethtown.

Monday, April 7th — 10:30 Sharp

133 ACRE MODERN FARM

This is a fertile sandy loam soil. 90 acres under cultivation, 22 acres in permanent pasture with never failing stream, balance in wood land, 15 acres in wheat, 10 acres seeded to barley, 25 acres in mixed hay. Land lays on both sides of hard surface road. Macadam driveway to buildings. Running water to all buildings from spring, also electric pressure water system.

8 ROOM HOUSE—LARGE BANK BARN

Automatic oil hot air heat with 1,000-gal. tank, modern kitchen, inlaid linoleum, modern bathroom. House is insulated, basement under entire house. Storm doors and windows. slate roof. Large barn with cornshed attached. Scaffold for 7 acres tobacco, chain ties for 30 cows, large steer stable with concrete feed troughs, water bowls, large double doors, two maternity pens, feed room above, 10x60 concrete silo with concrete roof. Buildings all rodded for lightning. Garage and implement shed 110 ft. by 22 ft. Two large 2-story chicken houses, One—50x24 cement block, also 25x15 ft. This farm can be seen anytime between now and sale day. Terms: 10% down, balance in 30 days. Immediate possession can be had. Real estate will sell at noon.

17 — HEAD OF DAIRY CATTLE — 17

Consisting of 15 Holstein cows, 2 Guernseys, 5 fresh, 2 close springers. Big cows and excellent producers. Also selling are

20 Herford Steers—400 Leghorn Hens—11 Shoats

Steers weigh around 1,000 lbs. Hens are pullets from last fall. Shoats weigh 150 to 200 lbs. Also selling farm machinery.

1951 John Deere A — 1949 John Deere B

Both tractors are like new. A has mounted Templeton. John Deere B has cultivator, also fertilizer attachment. John Deere No. 5 tractor mower, John Deere 4-bar side rake, John Deere 13 disc tractor drill, John Deere No. 101 corn picker, John Deere 3-bottom semi-mounted disc plow, John Deere 2 14" bottom power trol plow, John Deere corn planter Rubber tired wagons, snow plow blade, new Idea tractor spreader, hammer mill, Feed weeder, 50 ft. endless belt, Stauffer twin row tobacco planter, double tobacco hoers, new tractor grass seeder, land roller, spring harrow, tractor steps, hillside hitch, ground scoop, disc harrow, air compressor, Steward clippers, 1 heavy duty springtooth harrow, 30 ft. extension, 2 hog feeders, lawn roller, bag wagon, air pressure grease gun, one feed building, 2 brooder houses, 6 range shelters, 2 infra red brooders, 4 electric brooders, drums, chains, 4,000 tobacco lath, metal nest, lot of small tools.

Delaval Milker, Milk Cooler, Milk Cans; also several items of Household Goods, Bendix Washer, Roll Top Desk, etc.

Sale will start at 10:30 sharp. Come early. Free lunch tickets when the sale starts. This is a complete closeout sale. Everything selling regardless of price.

Sale Managed by the
SANGER SALES SERVICE
MYERSTOWN, PENNA.

PAUL E. SANGER, Auctioneer in charge.
Sanger & Miller, Clerks

Phone 5-4171 Manheim **ROY B. KEENER, Owner**

Complete Dispersal Sale

70 Head Registered Holstein Cattle

Bangs Certified, T.B. Accredited & Calfhood Vaccinated, Never a Reactor

SATURDAY, APRIL 5, 1952
AT 12:30

Location:- On the Walter S. Schell Farm located in Dauphin County, 1½ miles south of Route 22, turn south at the Blue Star Restaurant on the Shellsville-Sandbeach Road, or 3 miles north of Hershey on the Sandbeach-Shellsville Road at Gingrich School House.

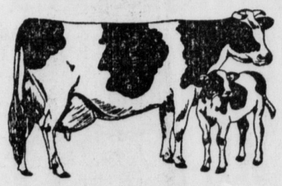

25 Cows and Heifers
Fresh or Close

12 Head Bred Heifers

15 Head Yearlings

FIVE BULLS
Of Service Age

Balance Heifers from 2 to 12 months old,

Selling Herd Sire, Ted Renown Pontiac

Cows and Heifers are carrying his service.

This is a very nice lot of cattle, two animals over 3 years old. A real lot of first calf heifers, sired by outstanding sires, used in Artificial Units, including Lucifer, Emperor Star, Houchhohn Duke Alexander, Glenafton Montvic Marksman, and others equally as good.

SPECIAL MENTION of 15 Heifers, 1 year old, all vaccinated. A beautiful lot of heifers by outstanding sires from good dams, and **Very Well Grown.**

Sale to start at 12:30 o'clock.

For Catalog write to Harvey Rettew, Manheim, Pa. R2, Sale Mgr.

Walter S. Schell, Owner

Aucts.—Hess, Dupes & Rhoads **Chas. L. Gibson, Mgr.**

Jewerly - Silverware
Watches - Gifts
Watch Attachmemts
(WATCH REPAIRING)
Complete Ronson Lighter Repair Service
Koser's Watch Shop
Dial Mt. Joy 3-4015
Chocolate Ave., FLORIN, PA.