

# J. M. BOOTH

## Introduces "Betty Sue"



**Hello Folks! MEET BETTY SUE, SOMETHING NEW UNDER THE SUN. SHE'S GOING TO APPEAR IN THIS PAPER EACH WEEK FROM NOW ON, YOU'LL LIKE HER WIT AND HUMOR, SO WATCH NEXT WEEK'S PAPER FOR THE FIRST INSTALLMENT - SPONSORED BY**

**J. M. BOOTH**

### See the New Fabrics for Spring At BOOTH'S

DOTTED SWISS	59c	DIMITY	59c
FROSTONE	69c	LINEN WEAVE RAYONS	\$1.19
HOUNDSTOOTH RAYON CHECKS			\$1.59
SPOT PROOF GABARDINES	\$1.75	NONCRUSH VOILE	\$1.19

We feature the famous "COHAMA" FABRICS 42 to 50 in. wide — The best for shirts — suits — jackets — See them today—

**TOBACCO MUSLIN** 2 and 3 yds. wide. Now ready for your seed beds

Ladies and Girls Black Jeans	\$2.95 - \$2.59
Buttons galore — Never a better selection	10c and 25c
The new wide belts are here	39c
See the new Plastics — 54 in wide — Your favorite color	yd. 59c and 69c

**SHORTS & POLO SHIRTS** soon will be in big demand — we have all sizes and colors

**PLAYTEX GIRDLES** are as much as \$1.00 lower — we have three grades to choose from

**SEE THE NEW ANKLETS**

Boys' and Men's Argyles	45 - 35c
Girls Bobby Sox	35c - 39c - 50c

### Buy Your Foods at Booth's and Save—

BIG CANS PINEAPPLE JUICE	27c
BEST GRANULATED SUGAR	5 lb. 45c
HARTLETT PEARS	big cans 31c
LIBBY PEACHES	big cans 29c
FANCY GRAPEFRUIT SECTIONS	2 cans 33c
OLEOMARGARINE	lb. 22c 2 lbs. 41c
STRAINED BABY FOODS	10 jars 95c
CELERY AND CARROTS	2 for 19c
FIRM TOMATOES	box 25c
DELICIOUS ORANGES	doz. 29c
LIBBY SAUERKRAUT	2 cans 27c
SALINES — KRISPY CRACKERS	lb. 25c

**GET IT AT BOOTH'S**  
3374/1 MAINE MARIETTA STS.  
MT. JOY PA.

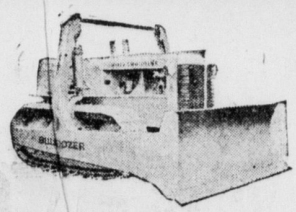

## C. Robert Fry

MANHEIM R. D. 2, PA.

**Air Compressor Work**  
Rock Drilling, Concrete Breaking, Etc.

**Excavating and Grading**  
Cellars, Trenches, Etc.

**Rocks and Trees Removed**

PHONE MOUNT JOY 3-4753

### Church News

NEWS PERTAINING TO ALL THE CHURCHES IN MT. JOY AND THE ENTIRE SURROUNDING COMMUNITY.

**The Washington Street Church Of The Brethren**  
Elizabethtown, Pa.  
Rev. Nevin H. Zuck, Pastor  
Sunday, March 23rd  
9:30 a. m. Church School with a class for every age and need.  
10:30 a. m. Morning Worship.  
sermon: Living the Christian Life.  
6:30 p. m. Youth Fellowship. film "Crossroads."  
7:30 p. m. Evening Worship  
sermon: Hindrances to Victorious Living.  
Pastor Zuck will preach at both services.  
Wednesday  
7:30 p. m. Services, in charge of the Men of the Church; the Male Chorus will sing, and Prof. Albert Gray, Jr., will be the speaker.

**Mt. Joy Menomotte Church**  
Bishop Henry Lutz, Amos Hess, Henry Garber, Henry Frank, Pastors  
Sunday, March 23rd  
9:00 a. m. Sunday School  
10:00 a. m. Church Service.  
7:30 p. m. Friday, Prayer meeting and Bible Study.

**Salunga Church of the Brethren**  
Earl Brubaker, Elder In Charge  
John Herr, Supt.  
Sunday, March 23rd.  
9:00 a. m. Sunday School  
10:15 a. m. Church Service  
Everybody is invited.

**St. Luke's Episcopal Church**  
Rev. Elmer A. Keiser, Vicar  
Mr. John E. Wolgemuth, S. S. Supt.  
Sunday, March 23rd  
Fourth Sunday in Lent  
7:00 a. m. Holy Communion.  
9:30 a. m. Sunday School  
10:00 a. m. Holy Communion  
7:00 p. m. Evening Prayer  
Monday  
7:00 p. m. Adult Class in Holy Scripture.  
Tuesday  
7:00 a. m. Holy Communion—The Annunciation of the Blessed Virgin  
6:30 p. m. Acolytes—to St. Johns, Marietta.  
Wednesday  
7:00 a. m. Holy Communion.  
7:00 p. m. Mid-Week Lenten Service.  
Guest Preacher: - The Rev. Fr. John R. Ray, sav. Church of the Holy Apostle, Saint Clair, Pa.  
8:00 p. m. Confirmation Class.

**Crossroads Brethren In Christ Church**  
Irvin W. Musser, Harry L. Brubaker, Paul Z. Hess, Pastors.  
Sunday, March 23  
9:00 a. m. Sunday School  
10:30 a. m. Morning Worship,  
Wednesday  
7:30 p. m. Midweek Prayer Service

**The Church of God**  
Rev. C. F. Helwig, Pastor  
Sunday, March 23rd  
9:30 a. m. Sunday School  
10:30 a. m. Morning Worship  
sermon, This New Life.  
7:30 p. m. Evangelistic Services.  
Wednesday  
7:30 p. m. Junior Prayer Meeting.  
7:30 p. m. Monthly Missionary Meeting.

**Mount Joy Methodist Church**  
Rev. Robert C. Pike, Minister  
Ralph Alleman, Sun. Sch. Supt.  
Sunday, March 23rd  
9:30 a. m. Sunday School  
6:30 p. m. Youth Fellowship  
7:30 p. m. Worship Service  
Wednesday  
3:45 p. m. Preparatory Class  
7:30 p. m. Mid-Week Lenten service with Mr. George Ludwig in charge.  
Thursday  
7:30 p. m. Methodist Men's Meeting. Speaker, Chaplain John Hinkley.  
Saturday, March 28th  
7:30 p. m. Young Adults Meeting.

**Salunga Methodist Church**  
Rev. Robert C. Pike, Minister  
Miss Alice Strickler, S. S. Supt.  
Sunday, March 23rd  
9:30 a. m. Sunday School  
10:30 a. m. Worship Service  
Wednesday  
4:00 p. m. Preparatory Class  
7:30 p. m. Mid-Week Lenten service.

**Calvary Bible Church**  
W. L. Wilson Jr., Pastor  
Sunday, March 23rd  
9:15 a. m. Bible School  
10:30 a. m. Morning Worship  
7:00 p. m. Prayer Fellowship.  
7:30 p. m. Evangelistic Service.  
Wednesday  
7:30 p. m. Midweek Prayer Service

**Trinity Lutheran Church**  
Rev. W. L. Koder, Pastor  
Sunday, March 23rd  
9:30 a. m. Sunday School  
10:45 a. m. Morning Worship.  
7:00 p. m. Vespers.  
Monday  
7:30 p. m. Adult Catechetical class in the Parish House.  
Tuesday  
7:30 p. m. Ladies Aid at the home of Mrs. D. C. Stoner.  
7:30 p. m. Meeting of the officers and teachers of the Sunday School in the Parish House.  
Wednesday  
7:45 p. m. Lenten Service

**Mt. Pleasant Brethren In Christ Church**  
Pastors: C. H. Moyer and Graybill Wolgemuth  
Sunday, March 23rd  
9:00 a. m. Sunday School  
In favor of Revival now in progress at the Mastersonville Church. All other appointments are listed.



**Machine Shed Good Investment**  
STUDIES have shown that farmers pay double for machinery left exposed to the weather through the winter months. In many cases life of exposed equipment is cut in half, and it was found that upkeep costs were much higher.  
Good dividends will be paid on a farmer's investment in a machine shed. In it he can provide room not only for

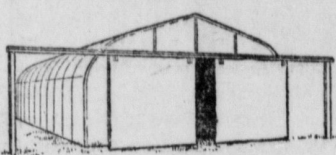

storage of his machinery but his automobile. Besides, it is an excellent place for the farm repair shop.  
Many farmers are finding it practical and economical to put up a sectionally built machine shed. The sections are four feet wide, and the building may be made as long as desired. They are easily and quickly bolted together.  
As illustrated, a typical machine shed has a continuous side and arched roof made of Masonite Tepered Preswood one-quarter inch thick. This structure not only is durable and storm-proof but provides more room because there are no supporting posts to interfere with movement of machinery.  
While the sliding doors shown are best for easy entrance and exit of large machinery, the farmer readily may install overhead doors at the other end where he stores his car and tractor.

#### TEMPERANCE MASS MEETING AT LANCASTER ON SUNDAY

A Temperance mass meeting, featuring Bishop Wilbur E. Hamaker, has been planned for Sunday, March 23, at 2:30 p. m., in St. Paul's Methodist church, South Queen and Farnum streets, Lancaster.  
Bishop Hamaker is executive vice president of the Board of Temperance of the Methodist church and is well known throughout the United States as a challenging speaker and writer.  
This program is sponsored by the Women's Christian Temperance Union and the Men's Christian Temperance League of Lancaster Co.

Plans for the meeting include music by the combined choirs of the St. Paul's and First Methodist churches of Lancaster. Churches and other interested groups are invited to attend.

#### PP & L'S REVENUE FOR 1951 WAS OVER \$84 MILLION

Pennsylvania Power and Light Company announced total revenues in 1951 of \$84.7 millions, a gain of 8.1 per cent over 1950.  
Residential farm, and commercial phases of the company's business reached record highs, according to the annual report to stockholders.  
Unsettled conditions in the textile industry were reflected in the company's industrial revenues but were more than offset by gains in other types of industrial sales, the report said.

#### Everybody reads newspapers but NOT everybody reads circular advertising left on their door step.

**Trinity Evangelical Cong. Church**  
Rev. Q. A. Deck, Pastor  
Sunday, March 23:  
9:15 a. m. Sunday School.  
10:30 a. m. Worship, Theme "Much Land to be Possessed."  
7:30 p. m. Worship, Theme "Thou Art Not Far From The Kingdom of God."  
Wed., March 26:  
7:30 p. m. Midweek Lenten services. Pastor's Theme, "Our Lord Tempted for Forty Days."  
8:30 p. m. Choir rehearsal.

**St. Mark's Evangelical United Brethren**  
Ezra H. Ranck, Pastor  
Sunday, March 23:  
9:00 a. m. Sunday School  
10:15 a. m. Morning worship.  
7:30 p. m., Attend Church of God Evangelistic service. Youth Night Program; Youth Group attend church of God; Fellowship period in EUB church with Church of God young people as guests.  
Tuesday evening:  
Covered Dish Social by Sisterhood Bible Class.  
Wednesday:  
6:30 p. m., Pastor's instruction class.  
7:30 p. m., Midweek prayer service.  
Thursday  
6:45 p. m., Children's Choir rehearsal.  
8:00 p. m., Senior Choir rehearsal.

**First Presbyterian Church**  
Mount Joy, Penna.  
Rev. Harlan C. Durfee, Pastor  
Sunday, March 23:  
9:30 a. m. Church School  
10:45 a. m. Morning Worship  
Sermon: "Responsibility."  
6:30 p. m. Westminster Fellowship.  
7:30 p. m., Evening Worship, sermon, "Our Oneness in the Cross."  
Newtown U. B. Church  
Oscar K. Buch, Pastor  
Sunday, March 23:  
9:00 a. m. Sunday School.  
7:00 p. m. Worship Service.  
Thursday  
7:00 p. m. Prayer meeting and Christian Endeavor.

### Week's Activities At East Donegal School, Maytown.

Special Holy Week Assemblies will be held at East Donegal High School April 7 to 10 incl. Participating in the programs will be Rev. Nevin Zuck, Elizabethtown Church of the Brethren; Rev. Harlan Durfee, Donegal Presbyterian Church; Rev. R. L. Fetter, Elizabethtown Lutheran Church and Rev. Elmer Keiser, of the Marietta Episcopal Church. There will be no school on Good Friday, Easter Monday and the Tuesday following Easter.

**Teachers on Evaluating Committees**  
Mrs. Vera Gingrich, English teacher at East Donegal is on the Evaluation Committee of the Middle States Association of Secondary Schools and Colleges for the evaluation of the Unionville High School, March 18, 19 and 20. Dr. J. W. Bingham, Supervising Principal is chairman of the Evaluation Committee appointed for the evaluation of the Ridley Township High School, Folsom, Pa., March 25, 26 and 27.

### The News From Florin and Vicinity

(From page 1)  
ville, were dinner guests of Mr. and Mrs. B. F. Kauffman on Sunday.  
Mr. and Mrs. Walter Welfey and Mr. and Mrs. Elmer Wittle spent Saturday evening with Mr. and Mrs. Oakley Voris at Harrisburg.  
Mr. and Mrs. Charles Arndt and granddaughter, Beverly Arndt of Philadelphia and Mrs. Mary Sabnash and granddaughter Jeanmie Sabnash of Lancaster, called on Mr. and Mrs. Paul Arndt and Ephraim Arndt Jr. and Mr. and Mrs. William Beck.  
Mr. and Mrs. Leon Shank and children of Lancaster, Mrs. Bruce Fittover of Palmyra, Mrs. H. C. Leffer and Miss Florence Shell of Lebanon were guests of Mrs. Annie Shell Sunday.  
Rev. and Mrs. Henry Becker and family spent Sunday at Long Run, Schuylkill County, where Rev. and Becker delivered the message in the Church of the Brethren in the morning.

**ERGATAN SUNDAY SCHOOL CLASS HELD MEETING**  
The Ergatan Sunday School Class of the Mount Joy Church of God met recently in the home of Mrs. Maude Schroll assigned by Mrs. Edith Kaylor and Mrs. Kathryn Mumper.  
A business meeting followed devotions. The April meeting will be held at the home of Mrs. Grace Mamma, assisted by Mrs. Betty Rice.  
Games were played and lunch was served to the following:  
Mrs. Ruth Weidman, Mrs. Hazel Zeller, Mrs. Lovey Barnhart, Mrs. Pauline Fry, Mrs. Thelma Eshelman, Mrs. Grace Funk, Mrs. Myrtle Mowrer, Mrs. Sylvia Funk, Mrs. Grace Hawthorne, Mrs. Kathryn Mumper, Mrs. Anne Nowcomer, Mrs. Edith Kaylor, Mrs. Marguerite Dock, Mrs. Maude Schroll, Mrs. Aleesta Erb, Miss Helen M. Schroll, Mrs. Elizabeth Hassinger, Miss Betty Jane Charles, Mrs. Margaret Mackinson, Miss Violet Sprout, Mrs. Lottie McMullen, Miss Doris Rice, Mrs. Doris Pennell, Miss Mae Zeller, Mrs. Hazel Shenk, Mrs. Hil-da Weidler.

#### TWO WOMEN MOONSHINERS

In Schuylkill County two women admitted they were moonshining. Both were fined. One, Mrs. Julia Dudask, 64, has sixteen children.

#### Patronize Bulletin Advertisers.

#### BABY CHICKS

**G.K. Wagner's Chickery**  
Heavy Bred Special Matings. Barred Rocks, White Rocks, Rock Hamp Crosses, Red Rocks (sex link) Cross, New Hampshire, and White Cross.  
14.00 PER 100  
All the above breeds are hatched from bloodtested high quality breeders.  
**TURKEY POULTS & DUCKLINGS**  
Penna. U. S. Approved Pollorum Passed Leghorn Chicks, Utility Mated Leghorn Chicks, Large Type English White Leghorn.  
NONSEXED 13.00 PULLETS 26.00  
COCKERELS 2.00 PER 100  
R.O.P. Sired Super Mated Leghorn The Best For Your Money.  
NONSEXED 14.50 PULLETS 29.00  
COCKERELS 3.00 PER 100  
Write for Price List & Information OR  
PHONE 4422 ELIZABETHTOWN  
**G.K. Wagner's Chickery**  
BOX 226, ELIZABETHTOWN, PA.

### HEISEY'S FOOD STORE

214 W. MAIN ST., MOUNT JOY PHONE 3-9972

#### Home-made

POTATO SALAD	} 70c	
MACARONI SALAD		
BAKED BEANS		quart
CHILI		

#### Dressed Ducks and Chickens

HEARTS DELIGHT NO. 2 1/2 CAN

Peaches	35c	Fruit Cocktail	39c
Pears	47c	Apricots (halves)	39c

**Campbell's Chicken Noodle Soup**  
17c

PRICES EFFECTIVE MARCH 20 - 21 - 22

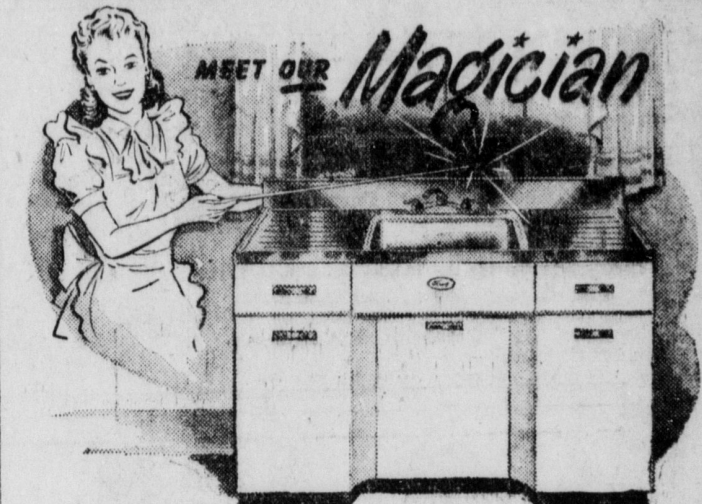

With Tracy's help, you can change an ordinary kitchen into something mighty special! Suddenly it's streamlined, modern, efficient... and so much easier to work in! Take this gleaming 54-inch unit, for instance. Only Tracy gives you so many high-toned features at such down-to-earth prices...

- \* Lifetime Stainless Steel top... can't rust, stain, or chip
- \* Large storage space
- \* Insulated drawers and doors
- \* Concealed ventilation
- \* Built-in cutlery tray
- \* Smart-looking cabinet of long-lasting enamel baked on steel
- \* Special space for knees and toes
- \* Large shelf space
- \* Wire soap basket

AN ORCHID OF A KITCHEN AT A DAISY OF A PRICE! Starts at \$189.95

This is only one of a complete line of Tracy sinks and matching kitchen cabinets, of all sizes and types. Won't you stop in sometime soon and let our kitchen modernizers show you how Tracy Kitchens Magic can work for you? ... No obligation, of course.

### WOLGEMUTH, Inc.

EAST MAIN STREET PHONE 3-9681 MOUNT JOY

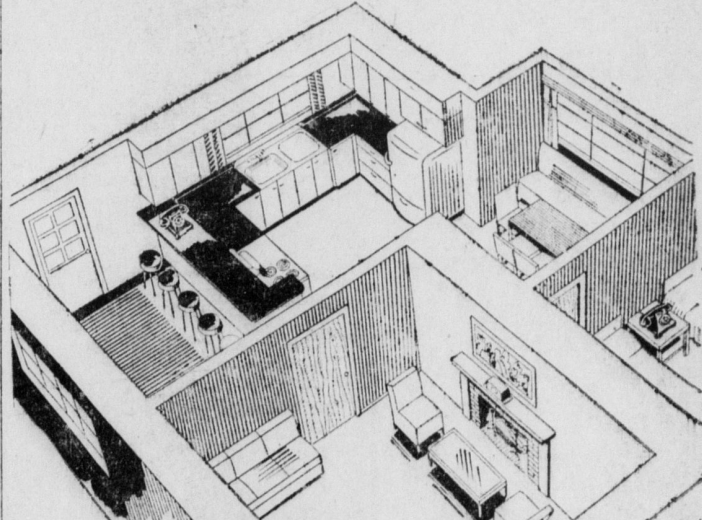

Plan FOR YOUR TELEPHONE TOO!

You know it is only natural to plan for electricity and water in your new home. In remodeling or building, it's easy to include the same planning for built-in telephone facilities.

Telephone conduits, inexpensive and easy to install during construction, will conceal telephone wires and carry them to neat handy outlets. "Telephone condition" your home for greater convenience and service.

COLUMBIA TELEPHONE CO.