

# WANTED

## 5 EXPERIENCED PAINTERS

LONG HOURS — GOOD WAGES

# Harold Kling

Phone 273-M ELIZABETHTOWN, PA.

Everybody In This Locality Reads The Bulletin

## PUBLIC SALE

### THURS., JULY 20, 1950

# 60 Holstein Cattle

45 Registered  
15 Grades

*Selling in 89th Garden Spot Sale*

At J. M. Brubaker Farm, WILLOW STREET VILLAGE, PA. 4 miles south of Lancaster, just off Routes 72 and 222.

T. B. Accredited, blood tested, from Certified herds, mastitis tested, many calves vaccinated.

- 50 FRESH AND CLOSE SPRINGERS including a very choice group of first calf heifers with size, breeding, and beautiful udder promise.
- 5 SERVICE AGE BULLS all from high-producing dams and by high transmitting sires.
- 5 BRED AND OPEN HEIFERS

YOU CAN BUY WITH ABSOLUTE CONFIDENCE AT THIS SALE

For more than 7 years, every month, breeders and farmers have bought profitable, heavy producing animals at reasonable prices—more value for your money.

Time and time again, the same buyers have returned to buy additions for their herd.

YOU, TOO, WILL SAVE MONEY AND MAKE MONEY BY COMING TO THIS SALE.

Sale starts at 12:00 Noon, lunch or dinner available.

NOW IS THE TIME TO BUY FOR EARLY PROFITABLE FALL PRODUCTION.

**R. AUSTIN BACKUS**  
SALES MANAGER & AUCTIONEER, MEXICO, N. Y.

EARL L. GROFF, Local Representative, Strasburg, Pa.

## Sale Register

### WHEAT 4 CENTS MORE THAN PRICE GUARANTEED IN '49

J. M. Denlinger, chairman of the Production and Marketing Administration, announced Tuesday that the Wheat in Lancaster County this year will be supported at \$2.19 per bushel.

The rate is four cents a bushel higher than the price guaranteed by the government in 1949. It is based on U. S. Number 1 wheat which is rare in this county.

Farmers who want to take out a loan on 1950 wheat are to deliver the crop to Nelson Weaver Mill, Lime Rock, Litzitz R2, or Stehman's Flour Mills, Mt. Joy, where the grain will be received and graded and a warehouse receipt issued to the grower.

### Dr. H.C. Killheffer

#### Optometrist

MANHEIM  
163 S. Charlotte St.  
Telephone 5-3376  
Mon. & Wednes. 9-5:30  
Tues. Fri. Sat. 7-9 P. M.

Tues. Fri. Sat. 9:30-1:00, 2-5 P. M.  
ELIZABETHTOWN  
15 E. High St.  
Telephone 24-R

Patronize Bulletin advertisers.

## the Sheppard Diesel has more power...

says W. F. KLINE  
Lebanon, R. D. 2, Pa.



"Wonderful" is the way Mr. Kline describes the Sheppard 6M Diesel recently installed in his Farmall "M". The Sheppard Diesel has more power than the old gas engine had even when it was new. . . pulls three 14" plows all day long for a fraction of my former fuel costs. Convert your "M" to Sheppard FULL DIESEL power. . . do more work, cut fuel costs over 75%.

\*We rate the 6M the same as a new Farmall "M".

**Sheppard 6M DIESEL CONVERSION ENGINE FOR FARMALL "M" TRACTORS**

- Cuts fuel costs over 75%
- Installed in less than a day
- No alterations to frame
- Permits use of all present implements.

CALL US TODAY FOR A FREE DEMONSTRATION ON YOUR OWN FARM. (No obligation, of course)

**Leaman-Evans Co., Inc.**  
MOUNT JOY, PA.  
Phone 3-9351

## 42 Fresh Air

(From Page 1)

enheiser, Barbara McCormick and Louise Rossi; Elmer Shearer, Thomas Leisler; Irvin Fory, Marie Bursweiler; Elmer Miller, Frances Livigni; John K. Wolgemuth, Gary Waldron; Christian N. C. William and Carrie Johnson; Charles Pennell, William, Walter, and Carol Chin; Bruce Pennell, Anna Seto; Levi Brubaker, Ivan Chin; William Espenshade, Silas Johnson; Blaine Kauffman, Lucy Mae Johnson; E. S. Smith, Yvonne White; Harold Nissley, Adelaide Pivonka; Elmer Guthridge, Elizabeth Hurley; Harvey Spangler, Anna and Elizabeth Collumb.

The next group of children come on July 26th and August 12th. More homes are needed for the underprivileged children in and around our friendly boro. Open your hearts and your homes to these youngsters by contacting Mrs. Harvey Spangler, Chairman, or members of the committee, Mrs. Christian Nolt, Rev. M. G. Metzler and Miller Hess, and request a child from the next groups.

Or just call THE BULLETIN.

### PREPARE CALVES FOR SHOW

Members of 4-H dairy clubs are urged by John Wheeler, extension dairy specialist of the Pennsylvania State College, to keep busy with the calves they plan to exhibit at district shows. He suggests keeping the calves blanketed, trimming their feet, and teaching the calves to lead by practicing every day.

### CONTROL MOSQUITOES

Clean up rubbish and weeds around the place to help control mosquitoes, urges Lloyd Adams, Penn State extension entomologist. They need water for breeding, so get rid of tin cans, bottles, old tires, and similar items in which water may stand.

### LADINO IS POPULAR

Ladino clover has become very popular with poultrymen as a pasture for their birds, reports H. H. Kauffman, extension poultry specialist of the Pennsylvania State College. It is an excellent feed and also helps to prevent infestation of internal parasites. The clover forms a mat which covers the soil.

### DAIRY BREEDING INCREASED

Artificial breeding is one of the fastest growing dairy programs, according to J. S. Taylor, Penn State extension dairy specialist. Ayrshire service has been added and Brown Swiss service soon will be available.

### CLASSIFIED

Rates for classified advertising in this column are:

3 lines or less, minimum	35c
Over 3 lines, per line	10c
Each ad. insertion, per line	8c

FOR SALE: Building Lot 62x156 on corner of S. Market and a proposed street, Mt. Joy, an "A" zone location. Apply E. E. Brown, Mt. Joy, 1-1f

FOR SALE: Webster-Chicago automatic record player. Plays 10-12 inch, and 12-10 inch records, con. to radio. - 1949 model. \$25.00. Dial 3-9111. 28-2p

NOTICE: If in need of relief from Poison Ivy, Oak or Sumac or other minor skin irritations get Doctor's Prescription 700.084 and you will get immediate relief. Sold by E. W. Garber, 21 Mt. Joy St., Mt. Joy, 28-8

LOST: Gray male cat, white stomach, name Smoke. Reward. Phone Mt. Joy 3-9271 or 207 Mt. Joy St. 28-1p

FOR SALE: Complete \$45.00, 16MM Camera, Projector and case for each. Very Good Buy. Jos. Shaeffer, Mount Joy, Phone 3-4604. 28-1p

FOR SALE: Registered white Collie, 10 mos. old, fond of children, 371 N. Barbara St., Mt. Joy. 28-2

### Ray N. Wiley

MANHEIM R. D. 2  
Phone Landisville 2201

### AMERICAN FARMERS MUTUAL INSURANCE COMPANY

Operating in Iowa as (Illinois) American Farmers Mutual Insurance Company

### FARM MACHINERY AND HOG SALE

at Elizabethtown R. D. 2, Penna. Phone 442-J-2

### Saturday, July 22, '50

at 10 A. M. (D.S.T.)

All Kinds of FARM MACHINERY and TRACTORS, COMBINES, BALERS 1,600 WHITE CEDAR and LOGPOST POSTS CARS AND TRUCKS 300 HOGS

Farmers, Dealers bring in your machinery for this sale. Prices are rising again.

Terms: Cash. Next Sale—Wednesday, August 2, 1950.

G. K. WAGNER'S Machinery and Hog Auction

ONLY CAREFUL DRIVERS NEED APPLY for State Farm Mutual Auto Insurance. Careful drivers mean fewer claims — lower rates for you. If you're a careful driver, you too, can enjoy State Farm's complete coverage at low rates. Call or come in.

AMMON R. HOFFER  
119 David St., Mount Joy, Pa.  
Phone 3-4901 28-1

FOR SALE: 7.6 cu. ft. Kelvinator Refrigerator, Oriole Gas Range, both like new; Chrome breakfast set, 7-piece Maple dinette suite, 9x12 Harmony House Axminster rug. All excellent condition. Phone Landisville 2067. 28-1

FOR SALE: G. E. Refrigerator, Magic Chef Gas Range, A-1 condition washing machine, Living room suite, 3-pc.; G. E. Radio, porch glider, 2 chairs, rug 6-10x12, other articles. Call at 210 E. Main St. first floor. Phone Mt. Joy 3-5193. 28-4

FOR SALE: 9x12 wool rug with mat, rose flowered, \$10.00. Mrs. Harry F. Brooks, Florin. Phone Mt. Joy 3-4451. 28-1

FOR SALE: 100 White Leghorn Pullets, 7 weeks old, 75c each. Kathryn Mann, phone Mount Joy 3-4255. 28-2

FOR SALE: Oak China Closet, Glider. Phone Mt. Joy 3-4838. 28-1

HOUSE FOR RENT: Employed couple only. No children. Phone Mt. Joy 3-9964. 28-1

NOTICE: I will keep children by day at my home. Mrs. Francis Brosey, Mt. Joy R2, near Staufferstown. 28-1

FOR SALE: Heatrola, cheap, 142 N. Market Street, Mt. Joy. 28-1

WANTED: Middle-aged woman good home, small wages. Mrs. Clarence Hess, RI, Millersville. Phone 5676. 28-1

SPENCER SUPPORTS, individually designed. Mrs. Edyth B. Brubaker, Lancaster RI. Phone Landisville 4374. 27-1f

FOR SALE: 1933 Chrysler 4-door Sedan, 5 good tires, radio, heater. Best offer gets it. Phone Mount Joy 3-5312. 25-1f

FOR SALE: Fordhook Celery plants. Paul N. Brubaker, south of Mount Joy on Pinkerton Rd. Phone 3-5421. 27-3

DRESSED CHICKENS: free delivery. Harold Musser, Phone 3-4951 Mt. Joy RI. 22-1f

SNAP-SHOTS FINISHED in 60 seconds. See the Polaroid Land camera demonstrated at VICTOR KLAHR'S CAMERA SHOP, direct dealer, rear of Post Office, Middletown. 28-1

THANKS: Mrs. Samuel Ober, Lumber St., wishes to thank all her friends, neighbors and relatives for the cards, flowers and gifts she received while at the hospital. 28-1p

WANTED: 1 or 2 rooms for light housekeeping, man & wife, middle-aged. Write P. O. Box 85, c/o W. L. C. 28-1p

WANTED: Good side delivery rakes and hay loader. Write or Phone 83713 Clyde Vanderhook, Wellsboro, Pa. 26-3

PAINTERS NEEDED: D. Loraw, Florin. Phone 3-4446. Mt. Joy. 28-1f

FOR AWNINGS - VENETIAN BLINDS - FURNITURE UPHOLSTERING call Columbia 48101 or write to HADEMAN'S UPHOLSTERY & AWNING SHOP, 11th & Spruce Sts., Columbia, Pa. 26-1f

H. L. RICE  
Plumbing & Heating  
Phone Mt. Joy 3-4151 15-1f

B-E-U-BUY-C KLAHR'S Big Stock of good time-tested Cameras, for price and direct service. Victor Klahr Camera Shop, Rear Post Office, Middletown. 27-4f

IF YOU ARE LOOKING for a paperhanger, call Earl C. Brubaker, RI, Lancaster. Ph. Landisville 4374. 19-1f

### EXECUTOR'S NOTICE

Estate of Amanda Rutt, late of Manheim Township, dec'd.  
Letters testamentary on said estate having been granted to the undersigned, all persons indebted thereto are requested to make immediate payment, and those having claims or demands against the same, will present them without delay for settlement to the undersigned residing at Mount Joy, Pa.

THE FIRST NATIONAL BANK & TRUST CO. OF MOUNT JOY  
Mount Joy, Penna.  
Executor  
Carl G. Herr, Atty 26-6

### EXECUTOR'S NOTICE

Estate of Isaac B. Kettering, late of Mount Joy Borough, Lancaster County, Penna., dec'd.  
Letters testamentary on said Estate having been granted to the undersigned, all persons indebted thereto are requested to make immediate payment, and those having claims or demands against the same will present them without delay for settlement to the undersigned residing at Manheim, RI, Pa.

HENRY E. KETTERING  
Executor  
Chas. W. Esby  
Attorney 25-6

### ADMINISTRATOR'S NOTICE

Estate of Beulah D. Rohrer, late of Borough of Mount Joy, Pa., deceased.  
Letters testamentary on said estate having been granted to the undersigned, all persons indebted thereto are requested to make immediate payment, and those having claims or demands against the same, will present them without delay for settlement to the undersigned.

UNION NATIONAL MOUNT JOY BANK, Mount Joy, Pa.  
Administrator  
Arnold, Bricker & Beyer,  
Attorneys 25-6

### EXECUTOR'S NOTICE

Estate of Harry C. Miller, late of Rapho Township, dec'd.  
Letters testamentary on said estate having been granted to the undersigned, all persons indebted thereto are requested to make immediate payments, and those having claims or demands against the same, will present them without delay for settlement to the undersigned residing at Mount Joy, Pa.

FIRST NATIONAL BANK AND TRUST COMPANY  
Louis S. May, Executor  
Attorney 23-6

### ORDINANCE

#### RELOCATION, WIDENING, AND CHANGE OR GRADE AND OPENING NEW STREET

An Ordinance Approving and Establishing the Widths, Lines, Grades Drainage Structures, and All Other Structures Appearing on the Plan of the Department of Highways of the Commonwealth of Pennsylvania, showing Proposed Improvement on Main Street in the Borough of Mt. Joy Pennsylvania Adopting the Said Plan as the Official Borough Plan for said Street, and Approving and Opening as a Public Highway the Relocation of the Said State Highway Route and providing for the removal of structures.

WHEREAS, The Department of Highways has Submitted to the Borough Council of Mt. Joy Borough a plan showing the proposed improvement of a portion of State Highway Route No. 129-10 on Main Street, from Station 455+00 to Station 497+38.50 a distance of 118.50 feet, as shown by the said plan prepared and submitted by the Department of Highways, approved June 1, 1950, by the Ass. Chief Engineer of the Department of Highways.

SECTION 1. BE IT ENACTED AND ORDAINED by the Town Council of the Borough of Mt. Joy and it is hereby enacted and ordained i. v. authority of the same, that the widths, lines, grades, courses, distances, drainage structures, and all other structures shown on the plans prepared and submitted by the Department of Highways as aforesaid, be, and the same are adopted, and are hereby enacted and ordained as for the condemnation of an easement for highway purposes, the true and proper widths, lines, grades, courses, distances, drainage structures, of and for opening of the Borough of Mt. Joy Main Street, as shown on the said plan, which is hereby adopted as the official Borough Plan for the said Street.

SECTION 2. The President of the Borough Council and the Burgess are hereby authorized to execute the approval of the Borough to the relocation of the aforesaid State Highway Route, by affixing their signatures, and the Borough Seal, to the said relocation plan.

SECTION 3. Any portion of the said Street included in the aforesaid plan but not heretofore lawfully opened is hereby ordered and declared opened as a public highway with an easement for highway purposes condemned therefor and the Borough hereby assumes responsibility for the removal of all structures where necessary for the opening of the aforesaid plan.

SECTION 4. All ordinances or parts of ordinances inconsistent herewith be and the same are hereby repealed.

SECTION 5. This ordinance shall be effective immediately upon its approval as provided by law.

Enacted into ordinance and passed at a session of Council of the Borough of Mount Joy held this 3 day of July A. D. 1950.

ATTEST:  
J. ROBERT KELLER  
President of Council  
William F. Brian  
Borough Secretary  
Approved:  
ELMER ZEPPEHY  
Burgess

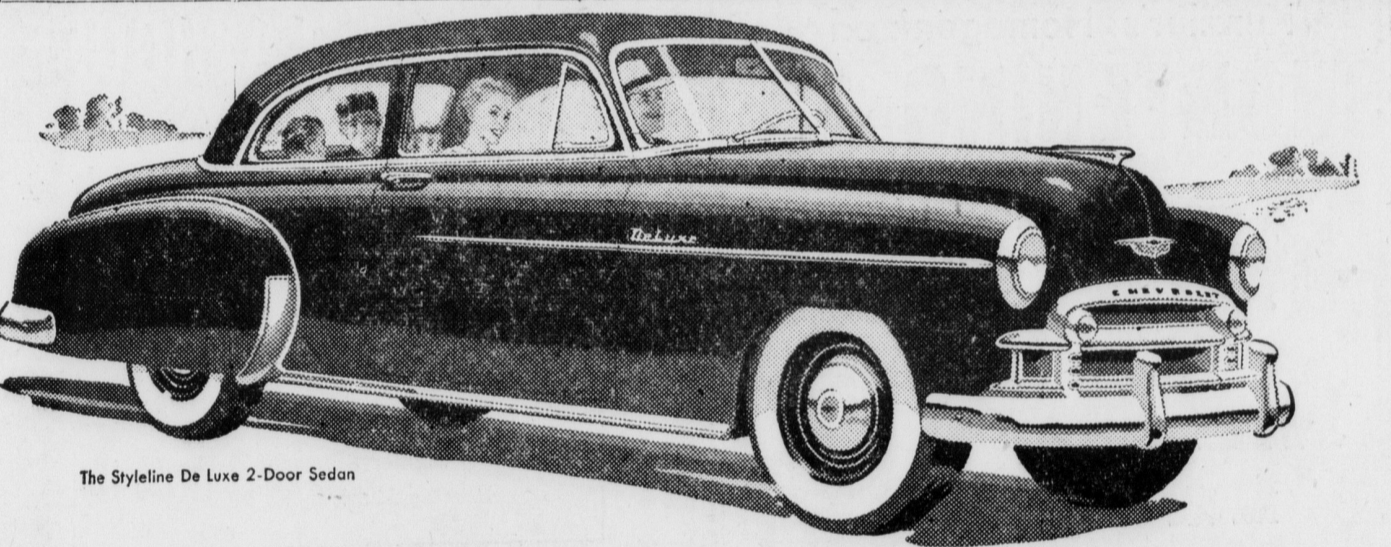

## Drive home the facts!

 <p><b>First and Finest for thrills and thrift</b></p> <p>Chevrolet brings you the finest combination of thrills and thrift... with its new 105-h.p. Valve-in-Head Engine—most powerful in the entire low-priced field—or its highly improved, more powerful standard Valve-in-Head Engine.</p>	 <p><b>First and Finest for all-around safety at lowest cost</b></p> <p>Only Chevrolet offers this five-fold protection: (1) Curved Windshield with Panoramic Visibility (2) Fisher Unisteel Body (3) Safety Plate Glass all around (4) Unitized Knee-Action Ride (5) Certi-Safe Hydraulic Brakes.</p>	 <p><b>First and Finest for styling and comfort at lowest cost</b></p> <p>Chevrolet's Style-Star Bodies by Fisher provide extra-wide form-fitting seats—extra-generous head, leg and elbow room—extra value in every detail of styling and comfort in this longest and heaviest low-priced car!</p>	 <p><b>First and Finest for driving and riding ease at lowest cost</b></p> <p>Only Chevrolet offers finest no-shift driving, with Powerglide Automatic Transmission and 105-h.p. Engine... or finest standard driving, with highly improved standard Engine and Synchro-Mesh Transmission... at lowest cost.</p>
--	---	--	--

Come in—drive a Chevrolet and you'll know why it's AMERICA'S BEST SELLER... AMERICA'S BEST BUY!

*Combination of Powerglide Automatic Transmission and 105-h.p. Engine optional on De Luxe models at extra cost.*



**NEWCOMER MOTORS, Inc.**  
MOUNT JOY, PA.

## PUBLIC SALE

### of HOUSEHOLD GOODS

### Saturday, July 15, 1950

On the premises on Donegal Springs Road, Mt. Joy, Penna., the following articles:

**General Electric Refrigerator**  
**Waterman Gas Range**  
**Caloric Gas Range**

Apartment Washer, Montgomery Ward Washing Machine, Bendix Table Radio, Kenmore Electric Cleaner, Library, Extension, Porcelain Top and Breakfast Tables, Breakfast Set, Maple Arm Chair, Odd Chairs, Rocker, Chest, Flower Stand, Congoileum rug, Electric Iron, Odd lot of Dishes, Jars, Three Lawn Mowers, Second-hand Window Sash, Doors, Garden Corn Planter and many other articles too numerous to mention.

Sale to commence at one o'clock on Saturday, July 15th, 1950 when terms and conditions will be made known by

**Paul A. Martin**  
Walter Dupes, Auct.  
Landis & Garman, Clerks

ANTIQUE: Will pay high prices for antiques of any description. Mr. Hart, 161 N. Charlotte St., Manheim, Pa. Phone 407. 2-24-1f

OR FARM BUREAU INSURANCE see BENJ. F. GARBER, 518 South Market St., Elizabethtown, Penna. phone 23-R. 7-1f

Typewriters, Add. Mach's, Cash Registers, Check Writers, New and Used. J. M. Engle, 411 E. High St., Elizabethtown, phone 14J. 8-18-1f

I BUY all kinds of scap. iron, also sell stove wood. Guy D. Spittler, Phone 3-5573 Mt. Joy. 5-12-1f

### EXECUTOR'S NOTICE

Estate of Isiah D. Stehman, late of Mount Joy, Pa., dec'd.  
Letters testamentary on said estate having been granted to the undersigned, all persons indebted thereto are requested to make immediate payment, and those having claims or demands against the same will present them without delay for settlement to the undersigned.

ELIZABETH B. BOWMAN  
2137 Chestnut St., Harrisburg, Pa.  
RAYMOND O. GILBERT  
Richboro, Bucks Co., Pa.  
Executors  
George W. McKee  
Clay M. Ryan, Atty's 27-6 28-1