

Jewelry - Silverware
Watches - Gifts
Watch Attachments
 (WATCH REPAIRING)
 Complete Ronson Lighter
 Repair Service
Koser's Watch Shop
 Dial Mt. Joy 3-4015
 Chocolate Ave., FLORIN, PA.

LIVE and DRESSED CHICKENS

 FREE DELIVERY
BLAIN KAUFFMAN
 MT. JOY, PA.
 ROUTE 1, DIAL 3-4929

Dr. M. F. GIAMBALVO
Optometrist
39 E. Main St.
Mount Joy, Pa.
 • Eyes Examined
 • Glasses Fitted & Repaired
 • Phone 3-9295
 HOURS:
 Tue.-Thur. 9 a. m. - 5 p. m.
 Tue.-Fri. Sat. 6 p. m. - 8:30 p. m.

New Lower Prices
 EFFECTIVE MAY 1, 1950
 ON
D & H Anthracite
 Insure Yourself Against Next Winter's
 Snow By Placing Your Order Now.
J. C. SNAVELY & SONS, Inc.
 LANDISVILLE & MOUNT JOY
 Phone Landisville 3511 Phone Mount Joy 3-3751

What Advertising Does . . .

When someone starts advertising,
 Someone starts buying;
 When someone starts buying,
 Someone starts selling;
 When someone starts selling,
 Someone starts making;
 When someone starts making,
 Someone starts working;
 When someone starts working,
 Someone starts earning;
 When someone starts earning,
 Someone starts buying;

An endless chain, so to speak, and the merchant who doesn't advertise and advertise regularly is doing nothing if he isn't breaking links in this endless chain.

Simply Dial 3-9661 Mt. Joy, and a skilled ad writer of The Bulletin, a newspaper brimful of reader interest—about everything that happens in this community—will be glad to place your merchandise before the reading public.

Barbara Ranck

(From page 1)
 Brown and Abbydine Markley, Hicrier Keys; athletic girl's award, Shirley Reheard; Marian Breneman Rotary Vocational Home Economics award, Sarah Brown, MHS vocational home economics award, Samuel Dock, Rotary vocational industrial arts award; James Hornafius, high school industrial arts award; Samuel Dock, Rensselaer Alumni medal award.
 Mt. Joy Band Club awards: Shirley Schofield, 8 yrs.; Melissa Strickler, 7 yrs.; Warren Bates, 6 yrs.; Charles Brooks, 5 yrs.; Verna Myers, 3 yrs.
 Samuel Dock, salutatorian; Jean Wagner, Marian Breneman, and Fredine Gehman, honor students. All forty-two members of the class were presented with a \$5.00 bank account in the Union National Bank, Mount Joy.

NEWTOWN

Mr. and Mrs. Ragner Hallgren Jr. of Millersburg visited Mr. and Mrs. Aristic Wittle on Sunday.
 Mr. and Mrs. Earl Geltmacher and family spent Sunday with Mr. and Mrs. J. E. Stoppard at Litzitz R. D.
 Irvin Witner, Charles Fogie, Darwin Rodgers and Wm. Fogie took in a Philadelphia ball game on Sunday.
 Mrs. Maggie Way, Mrs. Elizabeth Geltmacher and Mr. and Mrs. Warren Greenawald of Mount Joy visited Mrs. Lillian Witner Sunday.
 Mrs. Kate Moore spent the weekend with Mrs. Emma Givens at Middletown.
 Mr. and Mrs. Aubrey Boles and Mr. and Mrs. David Aleman of Marietta visited Mr. and Mrs. Edward Isler and family on Sunday.
 Mr. and Mrs. Daniel Geltmacher attended a birthday dinner in his honor, at the home of Mr. and Mrs. Russell Keith and family at Lerington on Sunday.
 Mrs. Howard Witner visited Mrs. Calvin Ness and family at Columbia R. D.
 Mr. and Mrs. Marlin Landis of Litzitz R. D. were Monday guests of Mr. and Mrs. Daniel Geltmacher.

Patronize Bulletin advertisers.

STOP Don't Buy Your Auto Insurance Before Getting These Facts

Learn how you can get superior BROADFORM protection at substantial savings. Semi-annual premiums. Strong company with service in every state.
 Before you buy . . . check with me . . . no obligation.

Ray N. Wiley
 MANHEIM R. D. 2
 Phone Landisville 2201
AMERICAN FARMERS MUTUAL INSURANCE COMPANY
 Operating in Iowa as (Illinois) American Farmers Mutual Insurance Company

Adequate Wiring; What's That?

It's the Key to Maximum Use of Electricity

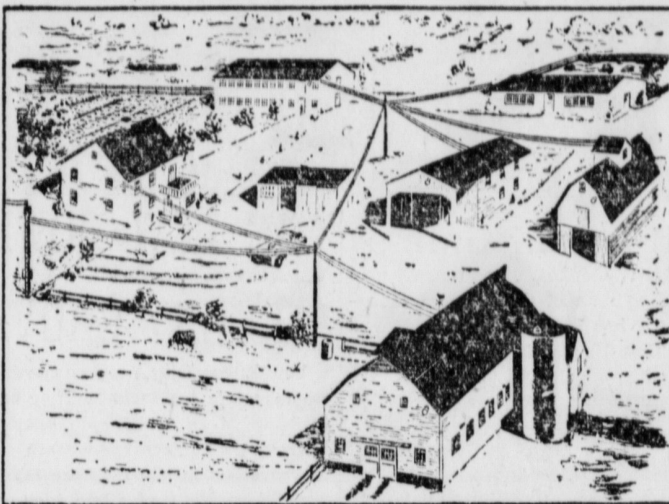

Bird's Eye View of Overhead Farm Distribution System

By IRA MILLER
 Farm Electrification Bureau

Planned wiring is the key to better farming. It is fundamental, too, to attaining the objectives of more convenient living conditions in the farm home.
 The picture above gives you a bird's eye view of one type of farm distribution system in which electricity can be put to work at top efficiency. It presents a typical, pole-mounted installation, with meter and transformer located on the same pole. Feeder lines radiate to other structures from a distribution pole. And individual floor lights are located at strategic corners of each building. Yard lights should be installed so they can be controlled conveniently from various locations on the farmstead. This can be done by means of low voltage relay control systems. An electrically heated stock drinking cup is shown near the dairy barn. The electric pump, located in a separate room of the house basement, is supplied by a separate feeder, thus keeping it in "fire fighting trim" in case flames should destroy buildings connected to other feeders.
 There are, of course, other types of distribution systems which are just as good as that illustrated. For example, wires may be placed underground as well as overhead. And meters can be located on the outside or inside of suitable buildings. In all cases, however, the service equipment and the meter should be placed at a point as near as is practical to the electric load center of the farmstead.
 The basic requirements of a well planned wiring system are that it shall be safe, adequate, easily ex-

panded and economical. The first requirement will be satisfied if the installation is made in compliance with the electrical code. Others, however, call for careful planning—a look into the future to determine, insofar as possible, what use will be made of electricity in the years ahead. If this is done, your wiring system can be designed to meet electrical power and lighting needs for years to come. And it can be planned so that it can be expanded—if need be—at low cost. For remember, it is more economical to install an adequate wiring system the first time, than to have to expand a skimpy system later. When you plan, plan for wires which are large enough to provide for enough electricity for all foreseeable power and electrical needs—the smaller the wire, the smaller the amount of current it can "carry." Feeder lines should be designed to hold voltage drops to a minimum. Be sure, too, that your service entrance is of ample size.
 Other adequate wiring and lighting requirements include: 1—enough branch circuits, each of the proper size, in all buildings; 2—individual branch circuits for major household appliances; 3—special purpose outlets for motor driven equipment of 1/2 horsepower or over served by a 230-volt circuit; 4—enough duplex convenience outlets, properly located for small appliances, portable lamps, etc.; 5—separate grounding of all permanently installed motors and other equipment; 6—plenty of permanently installed switch-controlled lights in buildings and on the farmstead; 7—enough switches to control lighting of stairs, closets, etc., as well as other switches located on the latch side of each frequently used doorway.

Haymaking, Like Many Other Farm Chores, Meeting Master In Power

By IRA MILLER
 Farm Electrification Bureau

Many farm chores have been done "the hard way" for generations. For choring methods have been slow to change. Of late years, however, agricultural science has made considerable progress in bringing farm jobs more in line with industrial production operations.
 One of the most recent farm chores to be mechanized is haymaking. As a result, the job of pitching hay by hand has about run its course. Hay—long, chopped and baled—now is be-

duced in curing hay outside in the stack. These tests have been fairly successful when curing started soon after the hay was cut. Wooden "A" frame ducts are used when long and chopped hay are cured. Baled hay, however, can be stacked so as to form main ducts without the necessity of wooden supports. Power consumption for outside curing varies from 40 to 100 kilowatt per ton.
 Drying hay with heat, also, is in the experimental stage. Such systems, for average farms, at least, still run into considerable money, although results are proving satisfactory. Some of these driers have the oil burner, motor and fan mounted in one unit. Heat is generated outside the barn and is drawn inside by the fan. Costs of drying average about \$1.50 per ton, and hay can be brought to top, storagable quality within a few minutes.

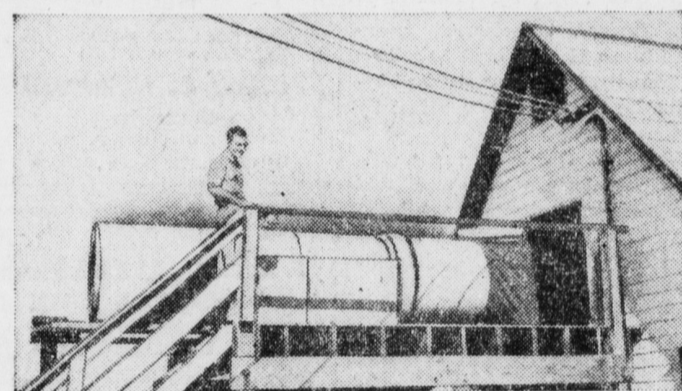

Experimental all-electric hay-drying unit. Air, warmed by large heating units, is drawn through metal tunnel into adjoining small mow by motor-driven fan.

mg loaded and stored mechanically with the aid of a number of different power machines. Such equipment as pickup balers, buck rakes and hay loaders are doing the job in the field, while electrically operated hay hoists, conveyors and blowers are taking over the storage problems.
 In addition, much of the hay is being cured in the mow—minus the need for a warm "pitching sun" and without the worries of damaging rains. It is possible today to cut hay in the morning, rake it into windrows for preliminary curing and store it in the barn that afternoon for final finishing.
 Standard mow systems employ large central ducts. These are laid down the center or along the sides of the barn and are connected at one end to an air chamber. Large fans or blowers discharge air into the ducts. The heavy

ducting in curing hay outside in the stack. These tests have been fairly successful when curing started soon after the hay was cut. Wooden "A" frame ducts are used when long and chopped hay are cured. Baled hay, however, can be stacked so as to form main ducts without the necessity of wooden supports. Power consumption for outside curing varies from 40 to 100 kilowatt per ton.
 Drying hay with heat, also, is in the experimental stage. Such systems, for average farms, at least, still run into considerable money, although results are proving satisfactory. Some of these driers have the oil burner, motor and fan mounted in one unit. Heat is generated outside the barn and is drawn inside by the fan. Costs of drying average about \$1.50 per ton, and hay can be brought to top, storagable quality within a few minutes.

WHITE'S BLACKBIRDS OF 1950 IN LOCAL AUDITORIUM JUNE 6

The Walter S. Ebersole Post 185, American Legion, Mt. Joy, will present White's Blackbirds of 1950, the show so enthusiastically accepted at Marietta, will give a performance in the Mt. Joy High School Auditorium, June 6, Curtain time 8:15 p. m.
 The proceeds of this presentation will be given to the Boy and Girl Scout Troops of this town for the equipment of their present meeting headquarters.
 The civilian employees of the Marietta T. C. Depot and Yoh Co. are again cooperating in presenting the show for a very worthy cause in this community.
 Tickets may be purchased from

any Boy or Girl Scout in Mt. Joy after Saturday, May 27, and in Marietta at the Times Office. Price of tickets: 75c adults, 50c children.
 Support the Scout Troops in your community and see White's Blackbirds of 1950, for an enjoyable evening.
SCOUT FOOD SALE JUNE 3rd
 A food sale will be held June 3, at 10 a. m. in front of the Titus Rutt Insurance Office, East Main Street by Girl Scout Troop No. 108. The sale will include baked products, salads and candies. The sale is being held to help finance the troop's trip through Canada and New England.
 Tickets may be purchased from

Farm Topics

Nation Will Produce More 'Green Pastures'

Grass and Mechanization More Vital in Later Years

Prospects are evident that America's farmhands will grow greener in the second half of the 20th century.
 Outstanding in farming's past 50 years and bound to play vital parts in the years to come are the new importance of grass and the mechanization of the farm.
 According to experts on the subject, grass is soon to rank as a prime contributor to the health and wealth of the United States. Farmers who will turn to the use of grass as a real crop in itself, will find

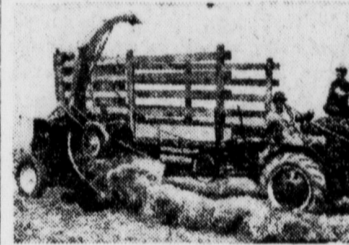

Scenes like this will be more common throughout rural America as farmers turn to grass as a real crop. Here a field forage harvester, one of the newer developments in mechanized farming, chops and blows grass into a truck keeping pace with the tractor.

that it prevents erosion, builds up the soil, improves the land for crops that are to follow and provides greater profit through more economical feed.

Because they can now grow more grass with less work, farmers are planting more and more acres in green pastures. They are using more grass as rotation and cover crops and tests have proved to them that grass in rotation with corn and cotton vastly increases yields.

The making of hay and grass silage is the basis of grassland farming. This is a true product of the 20th century. Experiments started about 25 years ago are just now getting widespread acceptance as farmers find that grass silage is second only to grazing in a good livestock program.

Handy Device



August Bruynell, proprietor of the Forest Hill poultry farm, North Weare, N. H., has a handy device to carry feed and eggs when he works in his big laying house which houses 1,925 New Hampshire bred hens.

Cultivator Needed In Control of Weeds

Chemical sprays are not yet ready to replace the cultivator in controlling weeds, according to Dr. J. C. Willard, agronomist in the college of agriculture at Ohio University.
 "No chemicals so far available for use in crops will kill all weeds," Dr. Willard said. "If we use chemicals without cultivation to remove the weeds left after spraying, it will be only a short time before we have fields which are as weedy as before, but the weeds will be different and of kinds harder to kill."
 Introduction of new chemicals every year makes spraying more of a specialist's job, he pointed out, cautioning farmers to beware of the fly-by-night operator.

Sleeping Sickness Menace To Livestock Is Recounted

Each summer and fall livestock owners are warned of the toll which may be taken of animals by sleeping sickness. Losses from this disease showed a startling increase in 1947 and 1948, and figures for the past year are expected to show but little decline when finally compiled.
 The virus of the disease may have "wintered over" with more virulence and in more places.

When in need of Printing, (any-thing) kindly remember the Bulletin

Sale Register

Friday, June 9—On the premises on Main Street, in the Village of Florin, 2 1/2 story brick dwelling, 1-car garage, 2 chicken houses. Immediate possession. Walter E. and Myrtle M. Mather. Sale at 7 p. m. Walter Dupes, Auct.

LUTHERAN SOCIETY PLANS FOOD SALE, JUNE 2nd

Ladies Aid Society of Trinity Lutheran Church have planned their food sale for Friday, June 2 at the Lester E. Roberts store room beginning at five o'clock.
 On sale will be chicken corn soup, baked beans, pies, cakes, etc. Please bring soup container.

CLASSIFIED

Rates for classified advertising in this column are:
 3 lines or less, minimum 35c
 Over 3 lines, per line 10c
 Each add. insertion, per line 8c

PAINTERS NEEDED: D. Loraw, Florin. Phone 3-4446. Mt. Joy, 22-1f

DRESSED CHICKENS: free delivery. Harold Musser, Phone 3-4951. Mt. Joy R1. 22-1f

IN APPRECIATION: I wish to thank all my friends for the cards, flowers and gifts during my recent illness. Mrs. H. K. Hinkle. 22-1

FOR SALE: Used Motor Bike, like new. Leaman's Tire Shop, Elizabethtown, Pa. 21-2

LOT HOLDERS meeting and election of the Henry Eberle Cemetery Assoc. will be held Friday, June 2 at 7:30 p. m. at Lester E. Roberts Store, E. Main St. 21-2

FOR SALE: Sepeco 50 gal. electric water heater, slightly used. Phone Mt. Joy 3-3111. 19-1f

FOR SALE: 7 ft. used Crosley Refrigerator, reasonable. Geo. W. Leaman Tire Shop, Mt. Joy. 22-1

IF YOU ARE LOOKING for a paperhanger, call Earl C. Brubaker, R1, Lancaster. Ph. Landisville 4374. 19-1f

ROOMS FOR RENT: Can give room and board or rooms only to working men. Call Mt. Joy 3-4747.

FOR SALE: Used One-wheeled Trailer, good condition. Robert Beamenderfer, phone 3-5082. 19-1f

FOR SALE: 2-Story Residence, 5 rooms, all conveniences, enclosed porch. 2-car Garage. Corner property in Florin. Price \$15,000.
S. NISSLEY GINGRICH
REALTOR
 12 S. Duke St., Lancaster, Pa.
 Dial 8296. 12-1f

ONLY CAREFUL DRIVERS NEED APPLY for State Farm Mutual Auto Insurance. Careful drivers mean fewer claims—lower rates for you. If you're a careful driver, you too, can enjoy State Farm's complete coverage at low rates. Call or come in.

AMMON R. HOFFER
 119 David St., Mount Joy, Pa.
 Phone 3-9401. 22-1f

Whoever has use for a large closet 4 1/2 ft. wide, 6 ft. high and 2 ft. deep can buy one cheap as I need the room. It has two paneled glass doors and is screwed together in sections. Natural wood finish. Now used as a clothes closet. \$15 and you take it away. Cost more than twice that amount. Phone 3-9661 Mt. Joy. 21-1f

FOR SALE: H. Farmall tractor; B. N. Farmall tractor; cultivator and corn planter; Oliver 60 with cultivator; Massey Harris High Braun disc plow, Oliver Orchard disc, Tractor weeder, Weeder Hog Harrow, Paul Hiestand, Marietta. Phone 6-3285. 12-1f

H. L. RICE
 Plumbing & Heating
 Phone Mt. Joy 3-4151 15-1f

ANTIQUES: Will pay high prices for antiques of any description. Mr. Hart, 161 N. Charlotte St., Manheim, Pa. Phone 407. 2-24-1f

FOR FARM BUREAU INSURANCE see BENJ. F. GARBBER, 518 South Market St., Elizabethtown, Penna. Phone 23-R. 7-1f

Typewriters, Add. Mach's, Cash Registers, Check Writers, New and Used, J. M. Engle, 411 E. High St., Elizabethtown, phone 14J. 8-18-1f

FOR SALE: Building Lot 62x156 on corner of S. Market and a proposed street, Mt. Joy. An "A" zone location. Apply E. E. Brown, Mt. Joy. 1-1f

Scaled proposals will be received by the undersigned at the High School Building, Maytown, Pennsylvania, until, and will be publicly opened at 8:30 p. m. (Daylight Time) June 9, 1950 for construction of a new built-up roof and flashings for the above mentioned High School Building.
 Specifications may be obtained from the Secretary of the School Board, Maytown, Pa.
 The School District reserves the right to reject any or all bids.
SCHOOL DISTRICT OF EAST DONEGAL TWP.
 H. D. McMullen, Sr., Sec'y

GIVE THE JUNE BRIDE a camera for the honeymoon. Brownies \$2.75, \$3.95, \$5.50 up. Folding cameras, \$13.75 - \$24.50 up. Buy yours at Victor Klahr's Little Shop with the big stock, Middletown. 22-1

I BUY all kinds of scrap iron, also sell stove wood. Guy D. Spittler, Phone 3-5573 Mt. Joy. 5-12-1f

FOR RENT: House Trailer lots, 25x 40 feet, cool location, water, light and sewage for complete bath facilities to each trailer. Hot and cold showers. Equipped laundry room. Trailer Villa, Elizabethtown, Pa., R.D. 3 or 221 N. Market street, Elizabethtown, Pa. 21-4

EXECUTRIX NOTICE
 Estate of Milton C. Bowman, late of Mount Joy Borough, Pa., dec'd.
 Letters testamentary on said estate having been granted to the undersigned, all persons indebted thereto are requested to make immediate payment, and those having claims or demands against the same, will present them without delay for settlement to the undersigned residing at Mount Joy, Pa.
MARY R. BOWMAN,
 B. Frank Kready Executrix
 Kready 21-6

NOTICE
 Section 523 of the School Code requires that this Notice be given to the voters of Mount Joy Boro., Namely that at its Meeting of the Board of Education held on May 1 said Board prepared a proposed budget for the school year 1950-51. The proposed budget is available to any taxpayer who may interest themselves by calling at the office of the Principal of the High School building.
 The date set for final action and the adoption of the aforesaid budget will be at a regular meeting on Monday evening, June 5th.
A. D. SEILER
 21-2 Secretary

FOR SALE
 1 1/2 STORY
NEW
 Frame Dwelling
 three bedrooms, living room, bath, kitchen dinette, hot air heat. Insulated sides and roof.
HIRAM H. GROFF
 Builder and Owner
 Route 1, Mt. Joy 21-2

PUBLIC SALE
 Of Real Estate
FRIDAY, JUNE 9th, 1950
 The undersigned will sell in East Donegal Township, on the premises on Main street, in the village of Florin, the following:
A LOT OF GROUND fronting 65 ft. on the South side of Main street, and extending 201 feet in depth of that width to a public alley, on which is erected a
2 1/2 STORY BRICK DWELLING
 with slate roof, hot air heat, other conveniences, venetian blinds and storm windows on first floor.
ONE-CAR GARAGE 2 CHICKEN HOUSES
 Property may be viewed any day after four o'clock P. M. by calling on the undersigned.
 Purchaser may have immediate possession of property.
 Sale to commence at 7 o'clock D. S. T. on Friday, June 9th, 1950, when terms and conditions will be made known by
WALTER E. MATEER
MYRTLE M. MATEER
 Walter Dupes, Auct.
 D. L. Landis, Clerk 21-3

Extra Special All-Day FARM MACHINERY AND HOG SALE
 at Elizabethtown R. D. 2, Pa.
 Phone 442-3-2
Wednes., June 7, 1950
 at 10 A. M. (D.S.T.)
40 TRACTORS
 New and Used. All Makes
300 PIECES
 of All Kinds of Farm Machinery
LOT OF COMBINES
NEW HOLLAND BALERS
45T AND OTHER BALERS
203 HOGS AND SHOATS
CARS AND TRUCKS
700 LOCUST POSTS

Bring in your machinery and Tractors. Dealers, Farmers. Everybody invited to Sell and Buy.
 Terms: Cash. Next Two Sales—Saturday, June 17; Wednesday, July 5, 1950.
G. K. WAGNER'S
 Machinery and Hog Auction 21-2

Furniture For Sale
 3-pc. Living Room Suite \$100.
 Included are: 2 Twin Table Lamps, 3 Chrs. Coffee Table, 1 Floor Lamp.
 9 cu. ft. Philco Refrigerator \$200.
 Magic Chef Gas Stove \$125.
 6-pc. Bedroom Suite \$130
 Included 2 portable closets.
 The following will be given at no extra cost: 1 Buffet, 1 Desk, 1 Cot.
GEORGE C. HOUCK
THEATRE APTS. MT. JOY