

**BULKY LOADS TRAVEL FARTHER FOR LESS**

**Newcomer Motors, Inc. CHEVROLET'S STAKE JOBS**

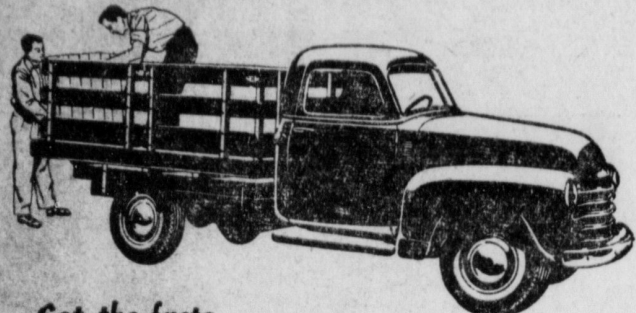

Get the facts . . .

Get Immediate Delivery!

**CHEVROLET ADVANCE DESIGN TRUCKS**

Of course, they're rugged—they're Chevrolets! That means the floors are heavy wood sections with flush-type skid strips, mounted on all-steel cross-sills built to take heavy loads. Stake racks are seasoned hardwood—and see how snug they fit at the corners.

We can deliver Chevrolet Stake Body models to suit your needs on practically no notice at all. Want a demonstration? Call or come in.

**125 1/4 IN. WHEELBASE 3/4-TON CHEVROLET STAKE**  
Boasts a platform 87 1/8 x 70 3/4

Even the smallest of Chevrolet's Stake Bodies has a big, roomy 3-man cab. Famous 92-horsepower Thrift-Master engine, of course, for quick, steady power at lowest cost. Stake sides are removable and interlocking—firmly supported by reinforced steel pockets in rub rail.

**NEWCOMER MOTORS Inc.**

WEST MAIN ST., MOUNT JOY, PA. DIAL 3-4821

**WILL WED**

Miss Grace Rode, daughter of Mr. and Mrs. C. Cecil Rode, 250 N. Second St., Columbia, will become the bride of Wilbur J. Brandt, son of Mr. and Mrs. Paul H. Brandt, 30 W. Main St., Mount Joy, at 10 a.m. Saturday.

The Rev. Ezra H. Rañek, pastor of St. Mark's Evangelical United Brethren Church, Mount Joy, will officiate at the double ring ceremony.

Miss Joyce M. Carver, Marietta, will be maid of honor and Carl E. Brandt will attend his brother as best man.

Miss Louella Witmer, Mount Joy church organist, will play the wedding music.

Following the ceremony, the couple will leave on a trip to Washington, D. C. Upon their return they will reside on Wood Street, Florin.

The bride, a graduate of Colum-

bia High School, is employed at the Marietta Transportation Corps Depot, Marietta. The bridegroom attended Mt. Joy High School and served four years with the U. S. Navy. At present he is employed at the Mount Joy Mills.

**Engagements**

Mrs. Hazel Chapman, Glenmyer, Ontario, Canada, announces the engagement of her daughter, Ada, to Vernon H. Weaver, son of Mr. and Mrs. Willis H. Weaver, of town.

Miss Chapman attended the Ontario Bible School, Canada. Mr. Weaver is engaged in farming, graduated from East Donegal Twp. high school in 1947, and Grantham College.

**News From Florin**

(From Page 1)

two daughters called on Mr. and Mrs. George Mumper on Sunday.

Next Friday the Floyd Gordon home between Mt. Joy and Florin will be sold at public sale.

The opening of Gager's Hotel

**SPECIALISTS...**

The Sheetz Home for Funerals is a Group of Specialists, each knowing thoroughly his Place and Part.

Call 6329

**SHEETZ**

HOME FOR FUNERALS  
North Duke Street At Lemon  
LANCASTER, PENNA.

**FOR... Watches-Clocks-Jewelry And Watch Repairing**

**Warren H. Greenawalt JEWELER**  
209 West Main St., MT. JOY  
OPEN EVERY EVENING

**LIVE and DRESSED CHICKENS**



FREE DELIVERY  
**BLAIN KAUFFMAN**  
MT. JOY, PA.  
ROUTE 1, DIAL 3-4929

**Announcement of Removal**

**DR. JOHN R. KENSEL**

WILL BE LOCATED IN

His New Offices, Delta Street

AFTER MAY 31, 1950

16-2

**FOURWAY**  
• FIRE PROOF • RIP PROOF  
• ROT PROOF • RAIN PROOF

**Aluminum Awnings**  
SCIENTIFICALLY COOL

MAIL COUPON

Canopies and STORE FRONTS, PATIOS  
PORCHES, DOORS and WINDOWS

Convenient Terms

**Capitol Insulation & Improvements**  
12 N. Prince St., Lancaster, Pa.  
Phone 7136 15-1

**YOU'VE FOUND IT!**

You'll find it much easier to take care of large bills and purchases . . . and to keep a clear record of money earned and spent . . . when you keep a handy Checking Account here!

**THE FIRST NATIONAL BANK and TRUST COMPANY of Mt. JOY**  
MT. JOY, PA.  
Member F.D.I.C.

will be held April 26, 27, 28 and 29th. Hammond Organ music, also delicious dinners, read the announcement on another page.

**OBSERVED CHARTER NIGHT**

Charter Night and Ladies Night

were featured at the meeting of the Lions Club held last evening at Hostetter's Banquet Hall. The Rev. A. F. Shank, minister of the Campbell Methodist Church, was the speaker. One hundred and ten persons were present.

**The Junior Class OF EAST HEMPFIELD TOWNSHIP HIGH SCHOOL**

**Presents "THE PATSY"**  
April 21 and 22, 1950

8:00 P. M.  
SYNOPSIS OF SCENES

Act I Living-room of the Harrington home. Evening.

Act II Same. Next Monday evening.

Act III Same. The Friday night following.

Prompsresses: Gladys Groff, Betty Lou Hoffman, Martha Ann Cope, Georgia Ann Usner, Marilyn M. Charles, Joe Forney, Robert Hobecker, Warren Kline

**USHERS**

Romaine Bradley, Dorothy Souder, Jacqueline Grubb, Anna Lee See, Gladys Holsinger, Harriet Shelter, Bera Kiehl, Sylvia Snyder, Marilyn Muehleisen, Geraldine Starr, Phyllis Myers, Phyllis Stouch, Mary Lou Rohrer, Georgia Usner

Nancy Warfel

Produced by special arrangement with Samuel French.

**CAST**  
(In order of appearance)

MAY HARRINGTON . . . . . Nancy Hertzler  
The mother

BILL HARRINGTON . . . . . Ralph Myers  
The father

GRACE HARRINGTON . . . . . Geraldine Forney  
Their sophisticated daughter

PATRICIA HARRINGTON . . . . . Anna Stadel  
Their teen-age daughter

BILLY CALDWELL . . . . . Jay Krall  
Grace's fiancé

TONY ANDERSON . . . . . Donald Hess  
Young businessman in love with Grace

SADIE BUCHANAN . . . . . Susan Minnich  
Billy's old flame

FRANCIS PATRICK O'FLAHERTY . . . . . Wilbur Kauffman  
Lawyer

"TRIP" BUSTY . . . . . John Good  
Taxi cab driver

**Now, for only pennies!**

**7 SPEED PUSH BUTTON COOKING**  
Out of the Steaming Zone!  
WITH UPS-A DAISY • TWO OVENS • PUSH BUTTON CONTROL  
CONSEALED OVEN UNIT • AUTOMATIC PRE-HEAT

**Only Gibson RANGES**  
GIVE YOU ALL OF THESE never seen before Advantages!

**MODEL H \$369.50**

It's push button magic! You cook with one finger, automatically on today's most modern, most beautiful range.

**Come in Today!**

**EARL B. LONGENECKER**  
LANDISVILLE, PA. PHONE 4111

**Acme Super Markets**

Oh, Mrs. Schulze! Do You Know that you have only six weeks more to get your sets of Carmen Silverware at the Acme Markets or American Stores? The offer expires Sat., May 27 so get your cards punched and complete your sets at once.

**Exquisite 24-Pc. Sets Carmen Silverware \$3.98** On Our Card Plan Fully Guaranteed

**Acme Whole Kernel Fancy GOLDEN CORN 2 20-oz cans 29¢**

**Hurlock or Glenside Quality Tomatoes 2 No 2 cans 25¢**

Save on Springtime Vegetables and Fruit  
**Extra Fancy and Select Calif. ASPARAGUS**  
original bunch **59¢** 2 1/2 lbs. or more

**Fancy Repacked Tomatoes ctn 19¢**

**Crisp, Pascal Celery 2 stalks 25¢**  
**Crisp, Calif. Carrots 2 bchs 19¢**

**ORANGES Large Fla. Valencia—200's doz 39¢**  
**GRAPEFRUIT Large Fla.—54-64 3 for 29¢**  
**APPLES Rome Beauty—U. S. 1 3 lbs 29¢**

Blooming Pansies . . . . . Basket 35¢  
Extra Fancy Green Peas . . . . . Seabrook Farms 2 pks 49¢

**Featured this Week - Ideal Prepared SPAGHETTI**  
With delicious tomato and cheese sauce

**2 15 1/2-oz cans 23¢**

**Asco Pork and Beans**  
or Ideal Vegetarian **3 16-oz cans 29¢**

**PEAS & CARROTS Ideal 2 10 1/2-oz cans 25¢**  
**APPLE BUTTER Ideal Old Time 2 28-oz jars 35¢**  
**SHARP CHEESE Fine Cheddar lb 65¢**  
**MARGARINE Princess Enriched lb 22¢**  
**CAKE MIXES Gold Seal Four Popular Varieties 2 pkgs 45¢**  
America's Prize-Winning Sweet Cream Butter  
Get the best - it costs no more.

**Delicious Hot Rolls—QUICK!**  
Just Brown 'em & Serve 'em

**12 in 15¢**  
Cloverleaf Rolls pkg 6 15¢

**Reg. 35c Black Walnut Loaf Cakes ea 29¢**  
Va. Lee Maraschino Peppermint Bar Cakes ea 39¢  
Save up to 4c a loaf and get better bread—get **SUPREME ENRICHED BREAD** large loaf **14¢**  
Supreme Raisin Bread plain 19¢ iced 20¢

**Acme Meats are Guaranteed to Please**

**A Repeat Sale of Lean Smoked HAMS**  
lb **49¢** Whole or Shank Half

**PORK SHOULDERS** Lean, Picnic Style Fresh lb **33¢**  
**Lean Smoked Picnics** lb **35¢**  
**Cross-Cut Roast** Top Quality, Tender Beef lb **63¢**  
**Dressed Chickens** Fully Drawn, Tender Stewers lb **47¢**

**Country Style Fresh Sausage** lb **39¢**  
**Lean Sliced Bacon** lb **37¢**  
**Skinless Franks** lb **43¢**  
**Assorted Baked Meat Loaves** sliced 1/2 lb **25¢**

**BAY BUCKSHAD** lb **21¢**  
**Fancy Pollock Fillets** lb **25¢**  
**Fillets of Perch** lb **35¢**  
**Fresh Large Shrimp** lb **79¢**  
**Fresh Claw CRAB MEAT** can **79¢**

"Heat-Fl" Roasted Coffee Dependable Quality at a Saving  
**Win-Crest Coffee** lb **67¢**  
**Famous Asco Coffee** lb **70¢**  
**Ideal Coffee** lb **77¢**

Save on Cleaning Needs!  
**Speed-Up Extra Thin SOAP FLAKES** 1 lb pkg **23¢**  
**Speed-Up Glass Wax** pt bot **25¢**  
**Speed-Up Ammonia** qt **15¢**  
**Washing Soda** 2 1/2 lb pkg **9¢**  
**French Dry Cleaner** gal can **55¢** 2 gal can **99¢**  
**Speed-Up Self-Shining FLOOR WAX** pt **25¢** qt **47¢**  
1/2 gal **85¢**

You'll want a complete set of Our Waterless, Low Heat Cookware, Get Your Cards!

**Big April Family Circle 5¢**

Prices Effective April 20-21-22, 1950. Quantity Rights Reserved.  
**YOUR DOLLAR BUYS MORE AT THE ACME**

**Rexall Original 1c SALE**  
THURSDAY THROUGH MONDAY APRIL 20-24 INCL.

**TONS OF VALUES**

**ASPIRIN** No faster-acting Aspirin made. 5 gr. 100's. Reg. 49¢ **2 for 50¢**

**RUBBING ALCOHOL** Reg. 39¢ **2 for 40¢**

**MILK OF MAGNESIA** Reg. 39¢ **2 for 40¢**

**ANTISEPTIC** A mouthwash of many uses. Reg. 69¢ **2 for 70¢**

**SHAVE CREAM** Lavender. Mentholated; brushless or lather type. Reg. 49¢ **2 for 50¢**

**MINERAL OIL** Reg. 59¢ Pint **2 for 60¢**

**BATH NEEDS** Bubble Bath, Bath Powder, Bath Salts. Reg. \$1.00 **2 for 101¢**

**Beauty Program KITS** For oily or dry (normal) skin. Either kit. Reg. \$1.50 **76¢**

**ON SALE THURSDAY**  
**CLASSIC LETTERS** 39¢  
24 single sheets, 24 env., with colorful linings. Six colors. \$1.00 value! Limit 1—while stocks last

**ON SALE SATURDAY**  
**Elegant FACIAL TISSUES** 3 for 44¢  
Limit 3 boxes—while stocks last

**ON SALE SATURDAY**  
**LIBBY Safford GLASS TUMBLERS** 6 for 33¢  
Eched Sky-Rider design—9 1/2 oz. Limit 6—while stocks last

**All-Occasion GREETING CARDS** Box of 21 different cards for every occasion. **2 for 101¢**  
Reg. \$1.00 box

**Helen Cornell HORMONE CREAM** 1 1/2 ounce jar. Reg. \$1.00 **2 for 101¢**

**Household GLOVES** Natural latex, sizes 7-9. Reg. 75¢ **2 for 76¢**

**GOLDEN NOTES** 10 different lithographed notes, 10 envs. Reg. 80¢ **2 for 51¢**

**Adrienne COSMETICS** 2 identical items. Reg. 75¢ **2 for 76¢**  
**TOOTH POWD.** Briten Ammoniated. 6 oz. Reg. 49¢ **2 for 50¢**  
**GYPSY CREAM** relieves sunburn. 8 oz. Reg. 59¢ **2 for 60¢**  
**COLD CREAM** Theatrical. . . pound size. Reg. 1.50 **2 for 1.01**  
**TOOTH BRUSH** Klanso. . . medium size. Reg. 1.50 **2 for 1.01**  
**BORIC ACID** powder or crystals. . . 4 oz. Reg. 29¢ **2 for 30¢**  
**EYE LOTION** Rexall EyeLo. . . 8 ounce. Reg. 29¢ **2 for 30¢**  
**QUICK-SWABS** cotton-tipped. . . 100's. Reg. 27¢ **2 for 28¢**  
**NURSER** Stork. 8 oz. soft. complete unit. Reg. 35¢ **2 for 36¢**  
**WATER BOTTLE** Victorio 2-quart. . . Reg. \$1.09 **2 for 1.00**  
**CREAM DEODORANT** Rexall. 1 1/2 oz. Reg. 50¢ **2 for 51¢**  
**TINCTURE IODINE** U.S.P. . . 1 ounce. Reg. 25¢ **2 for 26¢**  
**GLYCERIN SUPPOSITORIES** . . . 12's. Reg. 35¢ **2 for 36¢**  
**COUGH DROPS** Aspirin. . . . . Reg. 10¢ **2 for 11¢**  
**FUNGI-REX** for athlete's foot. 1 1/2 oz. Reg. 63¢ **2 for 64¢**  
Cosmetic Items Subject to Federal Tax

Hear Them on NBC Every Sunday Eve.  
**PHIL HARRIS & ALICE FAYE**  
on our RADIO SHOW

**SLOAN'S PHARMACY**  
The REXALL Store  
MOUNT JOY, PENNA.  
Phone 3-3001