Plant PIONEER Hybrids

The Choice of Corn Growing Champions

GOOD VARIETIES AND KERNEL SIZES STILL AVAILABLE

ORDER TODAY

Paris B. Gruber
Dial Mt. Joy 3-4846
MOUNT JOY R2
16-3

SOLD REGISTERED COW

Elmer L. Shearer, Mount Joy, recently sold a registered Holstein-Freisan cow to Hiram Phenneger, of Malvern.

Change of ownership for this animal, Martha Clothilde Texal Lass, has been officially recorded by The Holstein-Friesian Association of America.

STOP Don't Buy Your Auto Insurance Before Getting These Facts

Learn how you can get superior BROADFORM protection at substantial savings. Semi-annual premiums. Strong company with service in every state.

Before you buy . . check with me . . no obligation.

Ray N. Wiley
MANHEIM R. D. 2
Phone Landisville 2201

AMERICAN FARMERS MUTUAL INSURANCE COMPANY
Operating in Iowa as (Illinois) American Farmers Mutual Insurance Company
4-tf

Excessive Moisture in Barns Can Be Removed by Ventilation System

By IRA MILLER
Farm Electrification Bureau

It has been said that cows produce enough heat in an average size closed barn to warm a fairly large farm home. And that the air exhaled by the herd contains enough moisture to irrigate a garden—quite possible when we realize that moisture is breathed into the air at a rate of from 5 to 8 quarts per cow per day.

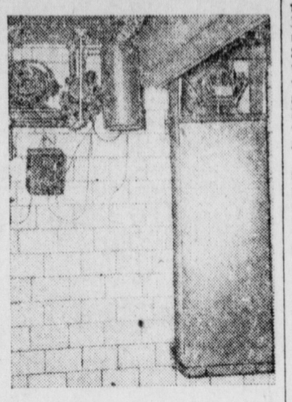

Shown above is one of the more widely used types of dairy barn ventilation equipment installed next to the milker vacuum pump.

But don't try to prove it. It's enough just to know that such conditions exist so that something can be done about them—particularly in the winter when natural ventilation often is inadequate.

The problem, during cold months, is to retain a majority of the heat generated by the cattle and to get rid of the excessive moisture. For too much moisture results in the decay of barn timbers, corrosion of metal and the spoilage of hay.

Fortunately, the performance of this double chore is not too difficult. It can be done effectively through the use of a good ventilation system. Such a system not only will protect the barn, wiring and paint, but also will help maintain milk production at high levels, eliminate drafts, assure better working conditions, and provide a healthy atmosphere for the stock.

To do the job right, ventilation systems should provide each 1,000-pound cow with six changes of air per hour. Electric fans, used for this purpose, generally are rated at from 1/10 to ½ horsepower, depending on the size of the barn and herd. More than one fan usually is used in large buildings. Air is drawn out of the stable from a point or points near the floor. Where used, intakes are provided around the barn to deliver air upward against the ceiling without draft. Fans can operate continuously throughout the winter or be controlled by thermostats and speed reducers in very cold weather.

In addition to winter use, ventilation systems are also being employed to expel hot air in the summer. In these instances, however, larger fans and motors are used than those generally recommended for winter use only.

Ventilation systems operate best when structures are well insulated. Installations can be made easily and at reasonable cost. Electricity used amounts to approximately two kilowatt hours of power per cow per month

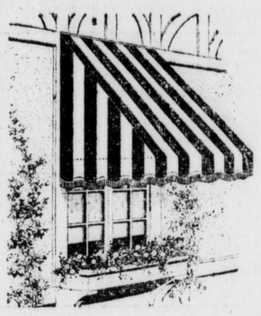

Have Your AWNINGS Made Now!

Order Now-Pay Later!

Complete Awning Service!

We Measure, Give Free Estimates, Sew, and Hang Awnings of Top-Quality Materials. Also FURNITURE UPHOLSTERING & VENETIAN BLINDS. For FREE estimates

Call Columbia 48101 or write

Haldeman's Upholstering & Awning Shop

11th and Spruce Streets, COLUMBIA, PA.

15-tf

Mortuary Record

(From page 1)

nine, Marietta R1, widow of Alden Smith, died at her home Sunday. She had been in ill health for seven years.

She was born in Lancaster, a daughter of the late Jacob and Sarah Curran Hake and was a member of St. John's Lutheran Church, Maytown.

Surviving are two daughters, Helen, wife of Mervin H. Barnhart, and Lillian Agnes, wife of Harry W. Greenberger, both of Marietta R1, and four grandchildren.

Mrs. Henry Freymeyer

Mrs. Jennie Mae Frymeyer, sixty-six, wife of Henry K. Freymeyer died at 6 p.m. Wednesday at the home of her daughter, Mrs. Harry Kendig, Mount Joy. She was a daughter of the late John and Louise Reigart Sweigart and a member of St. Paul's Evangelical United Brethren Church, Elizabethtown. Besides her husband she is survived by three daughters: Mrs. Harry Kendig, Mount Joy; Elva wife of Paul Belser, and Miriam, wife of Elwood Boyer, both of Elizabethtown. Seven grandchildren one great-grandchild and a brother, Scott Sweigart, Denver, also survive.

Funeral services will be held at the Miller funeral home at Elizabethtown, on Saturday at 2 p. m. Interment in Mt. Tunnel cemetery.

Mrs. Susan G. Heisey

Mrs. Susan G. Heisey, eighty-five of Rheems, died Tuesday noon at the home of her daughter, Grace, wife of Karl B. Guss, Mifflintown. She was born in Silver Spring, a daughter of the late Henry and Anna Greider Breneman, and was a member of Donegal Presbyterian Church and Farm Women's Society No. 8.

These children survive: Henry B., Mount Joy R1; Paul W., Oakland, Calif.; Mrs. Anna Schapp, of Washington, D. C.; Mrs. Guss, at whose home she died; J. W. Heisey, and W. Scott Heisey, both of Rheems; and Mrs. G. Irvan Van-Scyoc, Shippensburg; also ten grandchildren, four great grandchildren, and three brothers, Phares Breneman, Columbia; and Amos and Abram Breneman, Landisville.

Funeral services will be held at the Donegal Presbyterian Church on Saturday at two o'clock. Interment in the adjoining cemetery. Friends may call at the J. W. Heisey home in Rheems on Friday 7 to 9 p. m.

Donegal Airport News

The Chiques Aero Corporation Flying Club held their regular monthly meeting at the home of William Risser.

George Carriger made his first solo flight during the week.

Night Cross country flights to Allentown, Lancaster and the Harrisburg State Airport were made by Albert Forry, Paul and John Hawthorne.

Williams Grove Park and Speedway opened their regular auto racing season on Sunday. About 55 airplanes from all over the state flew there to attend the races. Richard Bringman, with a friend, Paul Hess Jr. and Norman Heisey represented Donegal.

Early Sunday morning Albert Forry, Bruce Halk and John Hawthorne flew to Forsgate, N. J. to attend a breakfast flight being held there.

Pilots visited the Lancaster Municipal Airport during the week were: Ben Zettlemoyer, Walt Reilly, Fred Loewen and Charles Bailey.

Pilots taking friends on Sunday afternoon sightseeing flights were Alvin Reist, Harry Risser, Herb Shelly, Norm Ney, Henry Weber, Raymond Garman and Harold Longenecker.

Everybody in this locality reads The Bulletin—that's why its advertisers get such excellent results.

When in need of Printing. (anything) kindly remember the Bulletin.

What Advertising Does - - -

When someone starts advertising,
Someone starts buying;
When someone starts buying,
Someone starts selling;
When someone starts selling,
Someone starts making;
When someone starts making,
Someone starts working;
When someone starts working,
Someone starts earning;
When someone starts earning,
Someone starts buying:

An endless chain, so to speak, and the merchant who doesn't advertise **and advertise regularly is doing nothing if he isn't breaking links in this** endless chain.

Simply Dial 3-9661 Mt. Joy, and a skiled ad writer of The Bulletin, a newspaper brimful of reader interest—about everything that happens in this community—will be glad to place your merchandise before the reading public.

Farmers Continuing To Buy Machinery

Demand Backlog, Labor Costs Held as Factors

Although farm operators' net income and their purchases of agricultural machinery were both down in 1949, neither has slipped very far from their peak levels. Realized net income from agriculture in 1949 approximated 14 billion dollars, according to the latest estimate of the bureau of agricultural economics.

The bureau reported that no official figure of agricultural machinery purchases in 1949 is yet available, but informed trade and Washington sources expected the total to be down from last year by about the same percentage as farmers' net income. That would indicate a figure of about two to 2.1 billion.

In the record year of 1948, purchasers reached 2.4 billion, an all-time high. If 1949 expectations materialize, farm machinery purchases would still be almost four times as large as the 1935-39 average.

Typical of the ever-increasing use of farm machinery, is this farmer operating a tractor to break ground in a matter of hours which would have previously required days.

Several factors besides high incomes have acted in recent years to help boost purchases of equipment. In some measure they were expected to add strength to the equipment market for some time.

Automatic Feeder

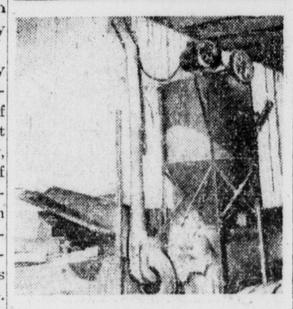

Many southern farmers, who would like to install automatic feed handling setups, often pass them up because they feel they lack buildings large enough to hold the necessary electric equipment. That such tight-sided buildings, so necessary in cold climates, are not needed for this operation in the South is shown by the above picture.

Taken on a farm near Roanoke, Va., it shows a combination indoors-outdoors arrangement. Whole grain is fed into the outdoor mill, to the left. Here it is ground and then elevated by blower pipe into feed bins inside the combination grain and machinery storage shed in the background.

Poultrymen Are Advised To Purchase 'Quality'

"Good chickens can not be sold at a low price," G. S. Vickers, field manager of the Ohio poultry improvement association said in cautioning farmers to "buy on quality—not price."

Outlining a procedure to inspire wise chicken buying, Vickers said: "Investigate your local hatcheryman first. See if he has a careful and thorough pullorum disease control program. See if he obtains good breeding stock; see if he keeps up the quality and constantly improves it by careful selection and the use of ROP pedigreed or other good breeding males from good breeders."

Egg Preservation Methods Seen Due for Improvement

Present methods of preserving table eggs may be revolutionized by the use of a new compound developed by Dr. Alexis Romanoff and W. D. Yushok of Cornell's agricultural experiment station.

The compound, a mixture of a plastic substance called polystyrene, with chlorinated rubber and other chemicals, forms a film over the egg and preserves it at ordinary temperature.

Stimulate your business by advertising in the Bulletin.

NEWTOWN

Mrs. Lillian Witmer was a Sunday dinner guest of Mr. and Mrs. Robert Frank and family.

Mrs. Howard Witmer visited Mr. and Mrs. Calvin Neiss at Columbia on Sunday.

Mr. and Mrs. Robert Frank and family and Mrs. Lillian Witmer were Sunday guests of Mr. and Mrs. Wilbur Fogelsanger at Wrightsville.

Sunday visitors with Mr. and Mrs. John Cromwell were: Mr. and Mrs. Charles Cromwell and sons, of Lancaster, Mr. and Mrs. Oliver Cromwell and daughter, Mr. and Mrs. Edward Cromwell of Columbia.

Mr. and Mrs. Edward Isler entertained on Sunday: Mr. and Mrs. Wm. Westenhefer and son, Mr. and Mrs. Roy Lindemuth, Mrs. David Aleman, all of Marietta and Mr. and Mrs. Aubrey Boles and daughter, Linda of Bainbridge.

Weekend callers with Mr. and Mrs. Daniel Geltmacher were: Mr. Robert Keith, of Brunnerville, Miss Shirley Killhefner, of Hopeland, Mr. and Mrs. Russell Geeseman and daughter, Mr. and Mrs. John Zeager, of Manheim, R. D., Mr. J. E. Earhart of Centreville and Mr. and Mrs. Ralph Keith of Brunnerville.

Mr. John Kemmerly is still on the sick list and Mrs. Daniel Geltmacher is recuperating.

Mr. and Mrs. Irvin Witmer and family visited Mr. and Mrs. John Kauffman at Ironville on Sunday.

Mrs. Wilbert Witmer and son, of East Petersburg, spent Friday evening with Mr. and Mrs. Irvin Witmer.

Mr. George Blott and family of Middletown; Mr. and Mrs. Howard Johnson, and family, of Lancaster spent Sunday with Mr. and Mrs. Abram Gamber.

Mrs. Wm. Fogie and son, Richard visited Mr. and Mrs. George Menninger at Florin and Mrs. Roy Gephart at Mount Joy on Tuesday.

Mr. and Mrs. David Lehigh of Wrightsville and Mr. Alfred Atland of Columbia visited Mr. and Mrs. Wm. Fogie on Sunday.

Sale Register

If you want a notice on your sale inserted in this register weekly from now until day of sale, ABSOLUTELY FREE, send or phone us your sale date and when you are ready let us print your bills. That's the cheapest advertising you can get

Saturday, Apr. 29—On the premises in Mount Joy Township, 2½ acres ground, 9-room house, bank barn, chicken house, household goods by Simon F. Sherer, Elam F. Sherer, Adms. of the Estate of Elizabeth B. Sherer dec'd. C. S. Frank, Auct. Sale at 1 p. m.

Friday, April 28—On the premises midway between Mt. Joy & Florin, 1½ story brick bungalow by Floyd Gordon and Rachael Gordon. Walter Dupes, Auct. Sale at 7 p. m.

Saturday, May 6—On the premises in the Village of Florin, entire lot of household goods. Kitchen furniture and some antiques by Mrs. J. N. Hershey. Sale at 12 M. C. S. Frank, Auct.

There is no better way to boost your business than by local newspaper advertising.

Subscribe for the Bulletin.

CLASSIFIED

Rates for classified advertising in this column are:
3 lines or less, minimum 35c
Over 3 lines, per line 10c
Each add. insertion, per line 8c

FOR SALE: Two pairs Men's Black Walk-Over Oxfords, sizes 8½ C and 9D. Dial Mt. Joy 3-3452. 16-1

FOR SALE: Roller folding cot, brand new, never used. Phone Mt. Joy 3-3423. 16-2

FOR RENT: Lot in Florin. Inquire Mrs. Alice Horst, Square St., Florin. 16-1

WANTED: Carpenter, Must be a good mechanic, honest worker, and sober, see foreman (Jack Helman) at Job on Colebrook St. or see Mr. Hart, 161 N. Charlotte St., Manheim. Phone 5-2163. 16-1

H. L. RICE
Plumbing & Heating
Phone Mt. Joy 3-4151 15-tf

FOR SALE: Headstrom Stroller, used one month, price reasonable, phone Mt. Joy 3-9865, between 6 and 8 p. m. 16-1p

LAWN ROLLER FOR RENT: Now is the time to roll your lawn. Call Chas Z. Derr, Dial Mt. Joy 3-5462. 15-3p

FOR SALE: 250 bus. shelled corn, $2.85 per cwt. Baled Hay. Eli Breneman, Manheim R4. 15-2

WANTED: Man for profitable Rawleigh business in town of Mt. Joy. Must be satisfied with good living at start. Write Rawleigh's Dept. PND 647-101, Chester, Pa. 16-2

FOR SALE: Used Model 4W19 Weil McLain cast iron coal fire boiler, Complete with grates, cap. 385 sq. ft. hot water radiation. Good condition. Inquire Phone Mt. Joy 3-3111. 16-tf

SHOP KLOHR'S HALF PRICE CORNER Cameras, Film, paper, photo lights, supplies less than cost. Victor Klahr's Little Shop with the Big Stock, Middletown. 16-1

Experienced Carpenter
To Supervise Construction
of Houses — High Wages
S. NISSLEY GINGRICH, Inc.
12 South Duke Street
Lancaster, Pa. 15-3

FOR SALE: Vinegar 50c per gal. Stayman Delicious, Rome Beauty, Paradise and Smokehouse apples sold at storage. Mrs. Kathryn Snyder, Florin. Fairview Orchards. Phone Mt. Joy 3-9451. 16-2

WANTED: Painter, Must be a good painter, and a honest worker, and sober, see foreman (Jack Helman) at job on Colebrook St. or see Mr. Hart, 161 N. Charlotte St., Manheim - Phone 5-2163. 16-1

FOR SALE: Motorola Telev. Comb. AM - FM. Perf. Cond. Will sacrifice. 1 yr. on picture tube. Phone Mt. Joy 3-9474. 14-tf

LADIES! Earn extra money selling Dupont Nylon Hosiery. Good commission. Write Hosiery, R1, E-town. 15-2p

FOR SALE: Timothy Hay. Price $22.00 at the farm. Elias Z. Musser, Mt. Joy R1, Phone 3-4928. 11-6

ROTOTILLING: Alvin S. Engle, 215 Marietta Ave., Mount Joy. Phone 3-5481. 13-4

ANTIQUES: Will pay high prices for antiques of any description. Mr. Hart, 161 N. Charlotte St., Manheim, Pa. Phone 407. 2-24-tf

FOR SALE: Second-hand Washer, (Apex) good condition; large kitchen cupboard, 26 in. Porcelain sink. Phone Mount Joy 3-5271. 15-2

FOR FARM BUREAU INSURANCE see BENJ. F. GARBER, 518 South Market St., Elizabethtown, Penna. Phone 23-R. 7-tf

Typewriters, Add. Mach's., Cash Registers, Check Writers. New and Used. J. M. Engle, 411 E. High St., Elizabethtown, Phone 14J. 8-18-tf

I BUY all kinds of scrap iron, also sell stove wood. Guy D. Spittler. Phone 3-5573 Mt. Joy. 5-12-tf

FOR SALE: Building Lot 62x156 on corner of S. Market and a proposed street, Mt. Joy. An "A" zone location. Apply E. E. Brown, Mt. Joy. 1-tf

FORMICA
Installations
sink tops & Counters
Tile floors — Venetian Blinds
LEONARD L. SAFKO
Phone 3-3491 Mount Joy, Pa. 14-tf

FOR RENT: House trailer lots, 25x40 ft., in shaded area. Water, electric and sewage to each trailer. Recreation room & showers. Trailer Villa, Elizabethtown R3, Route 241, one mile from town. Phone Elizabethtown 251W.

ATTENTION FARMERS! Get your Whirl-A-Way Egg-Washer. Cleans 3,000 per hr. 10 day free trial. Lester M. Gehman, R2, Manheim. Phone 3-4746. 12-tf

FOR SALE
Near Cherry Hill School
8 Acres, 20 Perch Farm Land
All Tillable
Barn, Tobacco Shed
No House
Reasonable Price
LEO I. HAIN, INC.
Realtors
33 N. Duke St., Lancaster, Pa.
Phone 8131 15-3

DRESSES FOR SALE: Black butcher boy linen, pink butcher boy linen with gold trim, white Sacony suit, 2 wash cottons, 1 brown and 1 green gabardine skirts; striped wool and 1 wool plaid. All about size 9 or 11. Call at 9 East Main St., or phone 3-9661 Mt. Joy. 12-tf

FOR SALE: H. Farmall tractor; B N. Farmall tractor; cultivator and corn planter, Oliver 60 with cultivator, Massey Harris High Braun disc plow, Oliver Orchard disc, Tractor weeder, Weeder Hog Harrow. Paul Hiestand, Marietta. Phone 6-3285. 12-tf

FOR SALE
2-Story Residence, 5 rooms, all conveniences, enclosed porch. 2-car Garage. Corner property in Florin, Price $10,500.
S. NISSLEY GINGRICH
REALTOR
12 S. Duke St., Lancaster, Pa.
Dial 8296 12-tf

ONLY CAREFUL DRIVERS NEED APPLY for State Farm Mutual Auto Insurance. Careful drivers mean fewer claims — lower rates for you. If you're a careful driver, you too, can enjoy State Farm's complete coverage at low rates. Call or come in.
AMMON R. HOFFER
119 David St., Mount Joy, Pa.
Phone 3-9401 16-1

ADMINISTRATRIX NOTICE
Estate of Clayton B. Landis, late of Conestoga Twp., Lancaster Co., Penna.
Letters of Administration on said estate having been granted to the undersigned, all persons indebted thereto are requested to make immediate payment, and those having claims or demands against the same, will present them without delay for settlement to the undersigned.
CORA B. LANDIS
Administratrix
R. F. D. 1, Conestoga, Pa.
James N. Lightner
Attorney 16-6

FOR SALE: 14 ft. outboard motor boat with deck, used two months. Price $150.00 Phone Mt. Joy 3-5258. 13-tf

BIDS ON ROAD OIL & STONE
Sealed Bids will be received by William F. Brian, Secretary of Mt. Joy Borough up until 7:00 P. M. May 1, 1950 for the 1950 season's requirement on Penna. C-2 Liquid Asphalt and Penna. F-3 Asphalt Emulsion Oil in truck loads applied to streets under pressure and stone to be applied at the same time. Quote price per gallon on oil and price per ton on stone. Certified analysis of material to be furnished must accompany bid.
MOUNT JOY BOROUGH
15-3 William F. Brian, Sec'y

ADMINISTRATRIX NOTICE
Estate of Gilbert C. Hoffman, deceased
Letters of Administration on said estate having been granted to the undersigned, all persons indebted thereto are requested to make immediate payment, and those having claims or demands against the same, will present them without delay for settlement to the undersigned
EVA A. HOFFMAN
c/o Arnold, Bricker & Beyer
110 E. King Street
Lancaster, Pa.
Arnold, Bricker & Beyer
Attorneys 15-6
By Owen P. Bricker

EXECUTRIX NOTICE
Estate of Milton Mowrer, late of East Hempfield Twp., Penna., deceased.
Letters testamentary on said estate having been granted to the undersigned, all persons indebted thereto are requested to make immediate payment, and those having claims or demands against the same, will present them without delay for settlement to the undersigned residing at Landisville, Pa.
EVA C. MOWRER
James N. Lightner Executrix
Lancaster, Pa., Att'y 11-6

EXECUTRIX NOTICE
Estate of Christian D. Musselman late of Manheim Twp., Pa., dec'd.
Letters testamentary on said estate having been granted to the undersigned, all persons indebted thereto are requested to make immediate payments, and those having claims or demands against the same, will present them without delay for for settlement to the undersigned residing at Landisville, Pa.
JENNIE B. NOLT
James N. Lightner Executrix
Lancaster, Pa., Att'y 15-6

All-Day
EXTRA SPECIAL
Farm Machinery Sale at
R. D. 2, Elizabethtown, Pa.
Phone 442-J-2
Saturday, April 22, 1950
10 A. M.
35 TRACTORS
New and Used Farm Machinery
Crawlers of All Kinds
Three 45T Balers, Combines
Side Rakes, Cars and Trucks
200 Hogs
100 other Pieces of Farm Machinery
New Drills
Bring in your surplus machinery. Dealers, Farmers, everybody invited to sell and buy. Terms Cash.
Next Sale Saturday, May 20, 1950.
Also Baby Chicks—every week.
Write for Price List
G. K. WAGNER'S
Machinery and Hog Auction
15-2

PUBLIC SALE
Of Valuable Real Estate
FRIDAY EVEN'G, APRIL 28, 1950
On the premises midway between Florin and Mount Joy, second place South of Herr's Garage.

A 1½ Story Brick Slate roof BUNGALOW containing five rooms and bath; vapor heat hardwood floors in dining and living rooms; asphalt tile in one bedroom; inlaid linoleum in kitchen and bath; aluminum tile bathroom; plastic tile kitchen; venetian blinds.

Building in very good repair. Located on lot fronting fifty feet along Lancaster Pike and widening to ninety-six feet in the rear, 189 feet deep.

Property can be viewed any evening after 7:00 P. M. during the week of April 24th. Immediate possession can be had.

Sale to commence at 7:00 P. M., when conditions will be made known by
FLOYD GORDON and
RACHAEL GORDON
Walter Dupes, Auct.
D. L. Landis, Clerk 15-3

PUBLIC SALE
of
Desirable Building Tract of Two and Forty-two One-Hundredth Acres, adjacent to the Borough of Elizabethtown, Pa.
SATURDAY, APRIL 29th, 1950
at 2 o'clock P. M.
On the premises on the Elizabethtown-Lebanon State Highway, ¼ mile North of the Borough of Elizabethtown (formerly part of the Ezra W. Martin tract), having a frontage on the North side of said highway of 229.53 ft. and extending in depth of unequal width 300 feet, more or less.

Well of never failing water on premises with pump installed.

This is an ideal building site wth elevation overlooking a large part of the Borough.

The location of this lot makes it desirable for business development and also for residence.

Sale to be held on the premises, Saturday, April 29, 1950 at 2 P. M. when conditions will be made known by
GIDEON K. WAGNER
Wm. J. Wagner, Auct.
W. A. Herr, clerk
Carl G. Herr, Attorney 16-2