

HATS
MADE and REMODELED
DRESSMAKING
ALTERATIONS
Miss Margaret Kramer
MRS. CALVIN KRAMER
19 W. Donegal St., MOUNT JOY

FOR...
Watches-Clocks-Jewelry
And Watch Repairing
Warren H. Greenawalt
JEWELER
209 West Main St., MT. JOY
OPEN EVERY EVENING

Farm Bureau Insurance
Meets All Requirements of New Law
Costs less because of careful risk selection
Offer quick, fair claim service.
Non-Assessable, backed by \$40 millions.
Is exceptionally low in cost.
Farm Bureau Mutual Automobile Insurance Company's
Home Office: Columbus, Ohio.
LLOYD WEIDMAN
Elizabethtown, R2
Phone 542R15
C. EMERSON ROHRER
Manheim, Route 2
Phone Manheim 5-9824

Special long-term loans at low interest rates.



Your very own home, can be yours, TODAY! By using our convenient home financing plan, paying for your home will be easy as paying rent... and before you know it your home is free of all commitments. Don't continue denying yourself the pleasure and security of home ownership. Call us today!

The Mount Joy Building & Loan Association
MOUNT JOY, PENNA.

OFFICERS AND DIRECTORS
Grant D. Gerberich, Pres. Henry H. Ely, V. Pres.
E. M. Bomberger, Sec'y R. Fellenbaum, Treas.
E. W. Newcomer J. Willis Freed
Christ Walters John M. Booth Herman Boyer

Here's the best and most beautiful car at lowest cost

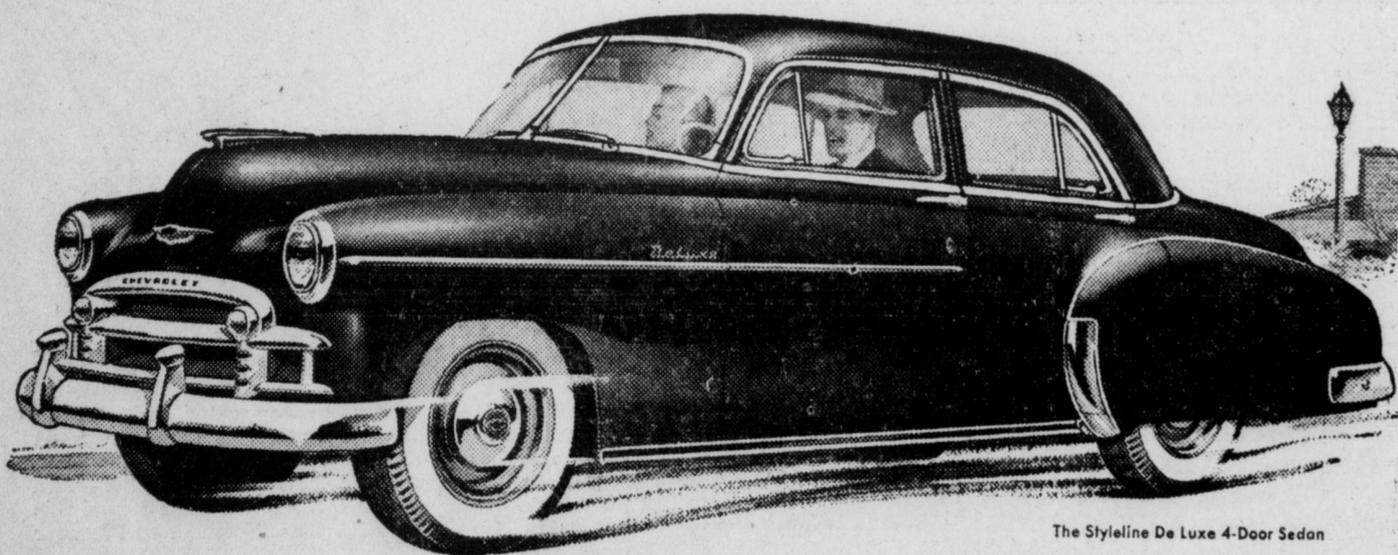

The Stylized De Luxe 4-Door Sedan

CHEVROLET

FIRST...and Finest...at Lowest Cost!

Chevrolet is the only car that brings you these outstanding features at lowest prices... NEW STYLE-STAR BODIES BY FISHER • NEW TWO-TONE FISHER INTERIORS • CENTER-POINT STEERING • CURVED WINDSHIELD with PANORAMIC VISIBILITY • LONGEST, HEAVIEST LOW-PRICED CAR • CERTI-SAFE HYDRAULIC BRAKES with Dual-Life rivet-lined linings • EXTRA-ECONOMICAL TO OWN—OPERATE—MAINTAIN.

POWERGLIDE AUTOMATIC TRANSMISSION

Combination of Powerglide Transmission and 105-h.p. engine optional on De Luxe models at extra cost.

NEWCOMER MOTORS, Inc.
MOUNT JOY, PA.

CLASSIFIED

READY FOR THE FISHING SEASON? Flies tied, rods rewrapped and varnished. Eugene Grove, Dial Mt. Joy 3-5174. 10-2p

FOR SALE: Single bottom A. C. trailer plow, good condition, reasonable. S. R. Shellenberger, R1, Phone 3-5428 Mt. Joy. 10-2p

FOR SALE: Reg. Male Cocker Spaniel (Black) 11 mo. Donald Miller, Florin. Phone Mt. Joy 3-9467. 10-1

WANT TO BUY: Small house with lot, Mount Joy or Landisville vicinity. Write P. O. Box 85, c/o G. F. Mouni Joy, Pa. 9-2

CAMERAS REDUCED: \$32.00 Argus 35MM—F 4.5 lens; now \$24.50. Great for color slides. Victor Klahr Camera Shop, Middletown. 10-1

ANTIQUE: Will pay high prices for antiques of any description. Mr. Hart, 161 N. Charlotte St., Manheim, Pa. Phone 407. 2-24-1f

YOUR PILOT'S LICENSE FREE. Yes free flight instructions included with Piper N224M Mfg. 1946, in good cond. and relicensed for a full year for \$595. Easy payment if you wish. Donegal Airport. 7-1f

FOR SALE: Chinchilla Giants, Meat Rabbits and Breeding Stock at all times. Chas. W. Abel, Milton Grove, Mount Joy R2, Pa. 8-4

SAWS FILED AND RETOOTHED, also Lawn Mowers sharpened and repaired. All work done by Foley Machines. Chas. Abel RD2 Mount Joy, Milton Grove, Pa. 8-4

Typewriters, Add. Mach's, Cash Registers, Check Writers, New and Used. J. M. Engle, 411 E. High St., Elizabethtown, phone 14J. 8-18-1f

I BUY all kinds of scrap, iron, also sell stove wood. Guy D. Spittler, Phone 3-5573 Mt. Joy. 5-12-1f

FOR SALE: Building Lot 62x156 on corner of S. Market and a proposed street, Mt. Joy. An "A" zone location. Apply E. E. Brown, Mt. Joy. 1-1f

DONE STRIPPING TOBACCO? Let's go and look at orange groves and enjoy Florida sunshine for a few days. Visit Donegal Airport for information. 6-6

We wish to thank our friends and neighbors for their kind assistance and sympathy during the death and burial of our dear mother. The Sherer Family. 9-2p

FULL TIME SALES OPPORTUNITY Wear-Ever Aluminum Cooking Utensil Company Phone Lanc. 3-8807 9-5f

EXECUTRIX NOTICE Estate of Charles S. Morton, late of Mount Joy Borough, Penna. deceased. Letters testamentary on said estate having been granted to the undersigned, all persons indebted thereto are requested to make immediate payment, and those having claims or demands against the same, will present them without delay for settlement to the undersigned, residing at 151 New Haven Street, Mount Joy, Pa. ANNE S. MORTON Executrix

ARNOLD, BRICKER & BEYER Attorneys 8-6

EXECUTOR'S NOTICE Estate of Michael H. Wagenbach, late of East Donegal Township, My most sincere thank you to all my friends whose remembrances were so gratefully appreciated during my recent stay at the hospital and since my return home. Mrs. W. I. Beahn. 10-1f

FOR RENT: June 1st rooms now occupied as offices by Dr. Kensel. Apply Mrs. Naomi Kendig, Dial Mount Joy 3-3711. 10-2

FOR SALE: 1946 Oldsmobile, 6 cyl. Tudor Sedan, Heater, Defroster. Very good condition. Annie S. Morton, Executrix, 151 New Haven St., Mount Joy. 10-1f

LANCASTER COUNTY, PENNA., deceased. Letters of Administration on said estate having been granted to the undersigned, all persons indebted thereto are requested to make immediate payment, and those having claims or demands against the same will present them without delay for settlement to the undersigned, residing at 283 Marietta Ave., Mount Joy, Penna. LESTER E. ROBERTS, Executor

ARNOLD, BRICKER & BEYER, Attorneys 7-6

ADMINISTRATOR'S NOTICE Estate of Elizabeth B. Sherer, late of Mount Joy Township, Lancaster County, Penna., deceased. Letters of Administration on said estate having been granted to the undersigned, all persons indebted thereto are requested to make immediate payment, and those having claims or demands against the same will present them without delay for settlement to the undersigned SIMON F. SHERER Florin, Penna. ELAM F. SHERER Route 4, Manheim, Pa. Carl G. Herr, Attorney 10-6

LEGAL NOTICE Notice is hereby given pursuant to the provisions of the Act of Assembly of May 24, 1945, P. L. 967, and its Amendments and Supplements, of the intention to file in the Office of the Prothonotary of the Court of Common Pleas of Lancaster County, Penna., and in the Office of the Secretary of the Commonwealth of Pennsylvania at Harrisburg, Pennsylvania, on March 20, 1950, a Certificate for conduct of a business in Lancaster County, Pennsylvania, under the Assumed or Fictitious name, style or designation of MARGARET - JEAN SHOPPE, 19 West Donegal St., Mount Joy, Pa. The names and addresses of all persons owning or interested in said business are: Margaret A. Kramer, 19 W. Donegal St., Mt. Joy, Penna.; Mrs. Jeanette E. Kramer, 19 W. Donegal St., Mt. Joy, Penna. 10-1

LETTERS TESTAMENTARY ON SAID ESTATE HAVING BEEN GRANTED TO THE UNDERSIGNED, ALL PERSONS INDEBTED THERETO ARE REQUESTED TO MAKE IMMEDIATE PAYMENT, AND THOSE HAVING CLAIMS OR DEMANDS AGAINST THE SAME, WILL PRESENT THEM WITHOUT DELAY FOR SETTLEMENT TO THE UNDERSIGNED, RESIDING AT 151 NEW HAVEN STREET, MOUNT JOY, PA. ANNE S. MORTON EXECUTRIX

ARNOLD, BRICKER & BEYER Attorneys 8-6

EXECUTOR'S NOTICE Estate of Michael H. Wagenbach, late of East Donegal Township,

SAVING PROGRAM WILL BE PROJECT IN MATH

The junior high school pupils of East Donegal Twp., Maytown have organized a school savings program as a mathematics project.

The pupils use a part of a math period each week for depositing money, using regular banking forms and each pupil keeps a duplicate of his own account. Alva Bender, and Stanley Dotterer are advisors.

LANCASTER COUNTY, PENNA., deceased. Letters of Administration on said estate having been granted to the undersigned, all persons indebted thereto are requested to make immediate payment, and those having claims or demands against the same will present them without delay for settlement to the undersigned, residing at 283 Marietta Ave., Mount Joy, Penna. LESTER E. ROBERTS, Executor

ARNOLD, BRICKER & BEYER, Attorneys 7-6

ADMINISTRATOR'S NOTICE Estate of Elizabeth B. Sherer, late of Mount Joy Township, Lancaster County, Penna., deceased. Letters of Administration on said estate having been granted to the undersigned, all persons indebted thereto are requested to make immediate payment, and those having claims or demands against the same will present them without delay for settlement to the undersigned SIMON F. SHERER Florin, Penna. ELAM F. SHERER Route 4, Manheim, Pa. Carl G. Herr, Attorney 10-6

LEGAL NOTICE Notice is hereby given pursuant to the provisions of the Act of Assembly of May 24, 1945, P. L. 967, and its Amendments and Supplements, of the intention to file in the Office of the Prothonotary of the Court of Common Pleas of Lancaster County, Penna., and in the Office of the Secretary of the Commonwealth of Pennsylvania at Harrisburg, Pennsylvania, on March 20, 1950, a Certificate for conduct of a business in Lancaster County, Pennsylvania, under the Assumed or Fictitious name, style or designation of MARGARET - JEAN SHOPPE, 19 West Donegal St., Mount Joy, Pa. The names and addresses of all persons owning or interested in said business are: Margaret A. Kramer, 19 W. Donegal St., Mt. Joy, Penna.; Mrs. Jeanette E. Kramer, 19 W. Donegal St., Mt. Joy, Penna. 10-1

LETTERS TESTAMENTARY ON SAID ESTATE HAVING BEEN GRANTED TO THE UNDERSIGNED, ALL PERSONS INDEBTED THERETO ARE REQUESTED TO MAKE IMMEDIATE PAYMENT, AND THOSE HAVING CLAIMS OR DEMANDS AGAINST THE SAME, WILL PRESENT THEM WITHOUT DELAY FOR SETTLEMENT TO THE UNDERSIGNED, RESIDING AT 151 NEW HAVEN STREET, MOUNT JOY, PA. ANNE S. MORTON EXECUTRIX

ARNOLD, BRICKER & BEYER Attorneys 8-6

EXECUTOR'S NOTICE Estate of Michael H. Wagenbach, late of East Donegal Township,

SEEKING PAROLEE FOR THEFT ON THE ROY H. SHENK FARM

State Police at Columbia are seeking Harold J. Devine, twenty-one, Annville R1, a parolee from White Hill, in the theft of numerous articles from the farm home of Roy H. Shenk, Marietta R1, over the week-end.

Devine had been employed on the Shenk farm for the past month and drew his pay Saturday. He disappeared and after he was gone, Shenk told police, it was discovered that a ladies' gold wrist watch, a .38 caliber revolver, two suitcases, \$2.50 in silver and two blank checks on the Union National Bank, here, were missing. Devine had been sentenced to White Hill in May, 1947, by the Chester County Court on burglary charges.

LANCASTER COUNTY, PENNA., deceased. Letters of Administration on said estate having been granted to the undersigned, all persons indebted thereto are requested to make immediate payment, and those having claims or demands against the same will present them without delay for settlement to the undersigned, residing at 283 Marietta Ave., Mount Joy, Penna. LESTER E. ROBERTS, Executor

ARNOLD, BRICKER & BEYER, Attorneys 7-6

ADMINISTRATOR'S NOTICE Estate of Elizabeth B. Sherer, late of Mount Joy Township, Lancaster County, Penna., deceased. Letters of Administration on said estate having been granted to the undersigned, all persons indebted thereto are requested to make immediate payment, and those having claims or demands against the same will present them without delay for settlement to the undersigned SIMON F. SHERER Florin, Penna. ELAM F. SHERER Route 4, Manheim, Pa. Carl G. Herr, Attorney 10-6

LEGAL NOTICE Notice is hereby given pursuant to the provisions of the Act of Assembly of May 24, 1945, P. L. 967, and its Amendments and Supplements, of the intention to file in the Office of the Prothonotary of the Court of Common Pleas of Lancaster County, Penna., and in the Office of the Secretary of the Commonwealth of Pennsylvania at Harrisburg, Pennsylvania, on March 20, 1950, a Certificate for conduct of a business in Lancaster County, Pennsylvania, under the Assumed or Fictitious name, style or designation of MARGARET - JEAN SHOPPE, 19 West Donegal St., Mount Joy, Pa. The names and addresses of all persons owning or interested in said business are: Margaret A. Kramer, 19 W. Donegal St., Mt. Joy, Penna.; Mrs. Jeanette E. Kramer, 19 W. Donegal St., Mt. Joy, Penna. 10-1

LETTERS TESTAMENTARY ON SAID ESTATE HAVING BEEN GRANTED TO THE UNDERSIGNED, ALL PERSONS INDEBTED THERETO ARE REQUESTED TO MAKE IMMEDIATE PAYMENT, AND THOSE HAVING CLAIMS OR DEMANDS AGAINST THE SAME, WILL PRESENT THEM WITHOUT DELAY FOR SETTLEMENT TO THE UNDERSIGNED, RESIDING AT 151 NEW HAVEN STREET, MOUNT JOY, PA. ANNE S. MORTON EXECUTRIX

ARNOLD, BRICKER & BEYER Attorneys 8-6

EXECUTOR'S NOTICE Estate of Michael H. Wagenbach, late of East Donegal Township,

Acme Markets
If you like delicious Rice Pudding try Marian Kemp's Recipe



Rice Pudding

Beat slightly 2 Gold Seal Eggs. Add, mix together 1/2 cup sugar, 1/4 teaspoon salt, 1/2 teaspoon Ideal Vanilla. Heat to scalding—1 cup Asco Evap. Milk, 1 cup water. Add hot mixture to egg mixture gradually. Puff in boiling water for 10 minutes—1/2 cup Raisins. Drain raisins and add with—1 1/4 cups cooked Rob Ford Rice to pudding mixture. 2 tbs. Louella Butter melted. Pour into greased casserole. Place in pan of hot water. Bake until firm at 350 degrees F. for about 40 minutes.

Rob Ford Fancy White Rice
2 lb 25¢

Bonner Seedless Raisins
2 11-oz pkgs 25¢

Glendale Club Wisconsin LOAF CHEESE
2 lb box 75¢

Ideal Vegetarian Beans
or Asco Pork and Beans 3 16-oz cans 29¢

Save with Heat-Flo Roasted Win-Crest Coffee
Asco Coffee 1 lb 67¢
Ideal Vac. Packed Coffee 1 lb can 77¢

Fresh Hom-de-Lite Salad Dressing
pt jar 25¢

24-Pc. Exquisite Carmen SILVERWARE SETS
Guaranteed: \$3.98
With Card Only

Calif. Grated Light Meat Tuna
2 6-oz cans 49¢

Gold Seal Macaroni or Spaghetti
16-oz pkg 15¢
IDEAL SAUCE Without or with Meat 2 cans 25¢

Enter our BIG! SENSATIONAL! **Supreme BREAD CONTEST**
It's Easy to Win!
\$10,000.00 CASH AND OTHER PRIZES

An official entry blank will be found inside the regular bread wrapper. Follow instructions carefully and tell us in 25 words or less why you and your family prefer Supreme Bread—then mail the entry blank to Supreme Bread Contest, P. O. Box 1120, New York 46, N. Y. Contest closes April 15, 1950.

Supreme Enriched BREAD
large loaf 14¢

Virginia Lee Bakery Feature Danish Rum Ring Cake ea 39¢

Lenten Produce Savings -- Get Your Vitamins Snappy Valentine Variety GREEN BEANS 2 lbs 29¢

Fancy Slicing Tomatoes ctn 15¢
U. S. No. 1 Red Bliss New Potatoes 5 lbs 29¢
Western Crisp Carrots 2 bchs 15¢

Grapefruit Large Fla. 54's 3 for 29¢

U. S. 1 Rome Beauty APPLES 5 lb bag 39¢

Yellow Onions 5 lb bag 23¢
Pascal Celery 2 stalks 25¢

Certified Rose Bushes ea 69¢
Giant Rose Bushes ea 1.29
Grass Seed Glenside Park 5 lb bag \$1.89

Seabrook Farms Frozen Foods BABY LIMA BEANS 12-oz pkg 29¢
EXTRA FANCY PEAS 2 pkgs 49¢

Save on Acme Guaranteed Meats LEAN RIB END Pork Loin lb 41¢

Center Cut Pork Chops lb 69¢

Frying Chickens Fully Dressed and Drawn lb 55¢
Stewing Chickens Fully Dressed and Drawn lb 43¢
Lean Smoked Picnics lb 35¢

TOP QUALITY SLICED BACON lb 39¢
COUNTRY STYLE FRESH SAUSAGE lb 39¢
TASTY SKINLESS FRANKFURTS lb 43¢

Pollock Fillets lb 23¢
Fillets of Perch lb 35¢
Fancy Large Shrimp lb 79¢
Complete line of Sea Food Standards pint can 59¢

Salt Water Oysters Standards pint can 59¢
Prices Effective March 9-10-11, 1950. Quantity Rights Reserved.
YOUR DOLLAR BUYS MORE AT THE ACME

Coming Soon!
IMPROVED HIGH ART FLOUR
Now Enriched
MILLED FROM SELECTED WASHED WHEAT
A NEW CONVENIENT MODERN BAG
Watch for it at your Grocers.
"It's Good For You!"
Stehman's Flour Mills
MOUNT JOY, PENNA.

COUNT ON US!
For sunny days as well as rainy you can count on consistent savings. Start with as little as \$1.00... add to it regularly... and you'll be ready for fun as well as emergencies.
THE FIRST NATIONAL BANK and TRUST COMPANY of MT. JOY
MT. JOY, PA.
Member F.D.I.C.