

Jewelry  
pairing  
nawalt  
T. JOY  
NING  
b. \$15  
b. \$16  
b. \$12  
b. \$19  
b. \$40  
\$1.00  
\$.24  
\$.65  
s. \$67  
s. \$90  
s. \$85  
PRICES  
PLANT  
ion  
ably  
n to  
ater  
ing  
one  
out  
ing  
acts  
ave  
ere  
ina.  
P. is  
to  
ing  
who  
he  
Y

# Complete Dispersal Sale

## Saturday, January 28, 1950

At McClatchy Farm at Parkesburg, Pa., on Route 372, a half mile east of junction of Routes 122 and 372.

### 20 Head of Registered and Grade Holstein Cows



A number of these cows are fresh or will be fresh by day of sale. Some unusually heavy milkers, one, Dogwood Meadows Rag Apple Girl, born February 27, 1942, showing 83 lbs. highest daily production in 1949, and 562 lbs. highest weekly production in 1949; two, Dogwood Meadows Rag Apple Echo, born January 26, 1942, showing 78 lbs. highest daily production in 1949 and 501 lbs. highest weekly production in 1949. Some grade cows with records above 78 lbs. daily. Also one pure bred Holstein Bull about one year old whose dam was MONTVIC RAG APPLE SOVERIGN, noted all Canadian prize winner.

**ALSO A LOT OF FARM MACHINERY**, some practically new, just to mention a few: 1946 John Deere B Tractor, self starter etc.; New Idea Side Delivery Rake, Disc Harrow, practically new; Steel frame Coboy Wagon, used only one season; International Harvester 2-wheel trailing line spreader; three 1950 De Lavelle Milker Units, with two extra parts; Practically new De Lavelle Hot Water Heater, 18 rolls of 36 in. woven wire fencing and many other items. **ALSO HAY AND CORN.**

**ALSO 30 COLONIES OF BEES**

My only reason for selling is that I purchased this farm for my son to start farming two years ago, and he doesn't wish to continue it any longer.

**THE WHOLE FARM PROPERTY WILL BE SOLD AT PRIVATE SALE**

after February 15th, and the dwelling house can be examined after February 15th. This 105 acre farm has unusually fine buildings in such perfect condition that you could hardly spend a dollar to improve it. A large part of the barn has steel beams, 30 stanchions and unusually bright glass up-to-date lighting. New concrete Silo. Running water whole length of the property showing at least five or six inches of water in the driest period. 2 Artesian Wells on the place. The dwelling house has four bedrooms, 2 baths, a big farm style kitchen with every modern electrical appliance, living room with fire place, an enclosed outside laundry room, porches front and rear, modern new tenant house just completed one year ago, with new up-to-date bath room and new up-to-date kitchen and new concrete garage. For any further information, write to the owner.

**JOHN H. McCLATCHY, BUILDER**  
69th & Market Streets, Upper Darby, Delaware County, Pennsylvania  
Telephone Boulevard 1300  
Sales Manager, Harvey Funderwhite, telephone Eagle 14  
Auctioneer, J. M. Seltzer.  
Harvey Rettew, Pedigrees.

Sale starts at 12:30. Don't forget the date - Saturday, January 28, 1950.

# All Day Farm Machinery, Hog And Community Sale

AT  
**BEVERLY TWIN MARKET**  
R. D. 2, ELIZABETHTOWN, PA.

**Saturday, January 21, 1950**  
AT 10:00 A. M.  
Two miles North of Elizabethtown, Eight miles South of Hershey, Pa.

## 40 New & Used Tractors

few crawlers, Tractors of most all makes, Farmall M's, H's, C's, Super A's, A's, F12, F14, F20, F33's; John Deere G's, 4 new A's, B's, M's; Oliver's; 3 New Fords, used Fords, Case; Allis Chalmers, Massey Harris M.M. and other makes; New Idea corn pickers; 5 New Holland balers, the latest other balers, grain drills, bow and used side rakes, loader, mowers, other hay machinery; 5 new and used New Idea and other wagons, 10 New Idea manure spreaders, and other makes; tractor plows, 1 - 2 - 3 bottom planters, harrows, discs, cultipackers, cultivators, 50 hog crates, 50 sow scoop shovels, grind stones, poultry supplies, lots of new hardware and government supplies, 700 Locust and Cedar posts, lots of new lumber.

**Lots of Cars and Trucks**  
Dealers and other people, everybody bring in your cars and trucks. We have buyers for them. Charge \$5.00 each if sold or not sold.

**FURNITURE, COOK STOVES, DISHES**

## 200 Hogs & Shoats

the best that grow. Terms cash. Dealers and farmers, everybody bring in machinery, used and new. This will be a good sale for everybody. This is the sale where buyers, sellers and dealers from 9 states meet.

**G. K. Wagner's Machinery & Hog Auction**  
Eat on grounds. Next Sale, Saturday, February 18, 1950.  
Mark Heisey, Bill Wagner, Abe Dillenbaugh, Ralph Horst, Auctioneers.  
Kaylor, Herr, Gainer, Kraybill, Clerks.

**BABY CHICKS EVERY WEEK. WRITE FOR PRICE LIST.**

## Everybody, Everywhere, Reads The Bulletin

# C. ROBERT FRY

MANHEIM R. D. 2, PENNA.

**AIR COMPRESSOR WORK**

Rock Drilling  
Concrete Breaking, Etc.

**EXCAVATING & GRADING**

Cellars  
Trenches, Etc.

PHONE MOUNT JOY 3-4753

# Sale Register

If you want a notice on your sale inserted in this register weekly from now until day of sale, ABSOLUTELY FREE, send or phone us your sale date and when you are ready let us print your bills. That's the cheapest advertising you can get

**Saturday, Jan. 21**—On the premises along Route 230, about one-fourth mile south of Elizabethtown, a 1-story concrete block Building 40x100 ft., suitable for showroom, 3 gas pumps, repair shop, by J. H. Kraybill, Walter Dupes, Auct.

**Friday, January 27**—At our Sales Barn just east of Mt. Joy, Pa. 60 head of fresh and close springers. Sale at 11 a. m. Keystone Holstein Sales, Inc., Mount Joy.

**Saturday, Jan. 28**—On the premises N.S. 54-56 North Poplar St. in the Borough of Elizabethtown a

## Two Weeks Left

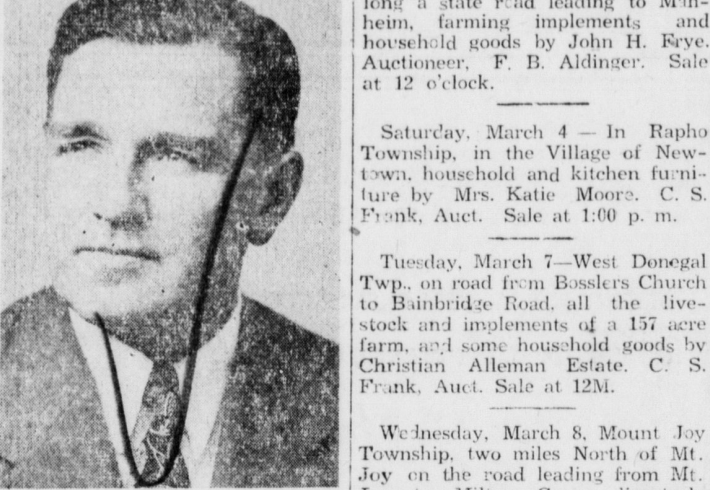

In TWO MORE weeks, Pennsylvania's New Safety Financial Responsibility Law becomes effective on February 1, 1950. The best way to comply is to secure Liberty Insurance through AMMON H. HOFFER, 119 David St., Mount Joy, Abent, STATE FARM MUTUAL, world's largest auto insurer. Phone 3-4911.

**G. K. Wagner & Son, Bill AUCTIONEERS**  
ELIZABETHTOWN, PA.  
Phones 44212 — 54484  
Always At Your Service  
GIVE US A CALL 1-3m

**Crown Coal**

A PREMIUM QUALITY ANTHRACITE

**ESSOHEAT FUEL OIL**

**PAUL E. HESS**

FLORIN, PA.  
Phone Mt. Joy 3-4885

Sales & Construction

**Amos G. Rohrer**

SALUNGA, PA. 3-13w

**CRANE SILOS**

# C. ROBERT FRY

MANHEIM R. D. 2, PENNA.

**AIR COMPRESSOR WORK**

Rock Drilling  
Concrete Breaking, Etc.

**EXCAVATING & GRADING**

Cellars  
Trenches, Etc.

PHONE MOUNT JOY 3-4753

# NEWTOWN

Little Rose Marie Rodgers, two year old daughter of Mr. and Mrs. Darwin Rodgers was confined to the hospital last week, but has returned to her home on Wednesday and is doing fine.

Mr. Abner Weaver of Mount Joy visited Mr. and Mrs. Edward Isler on Saturday evening.

Mr. and Mrs. Wm. Haines, Mr. and Mrs. Giles Urban and son, Billy visited Mr. and Mrs. Nathan Frey at Rothsville on Sunday.

Mrs. Lillian Witmer was Sunday dinner guest of Mr. and Mrs. Hahnway Breneman of Mt. Joy. Mr. and Mrs. Rufus Landis, of Bainbridge visited Mr. and Mrs. Oliver Witmer and family Sunday.

Mr. and Mrs. Howard Gamber of Mt. Joy, Mr. and Mrs. Donald Breneman of Oyster Point, Mr. and Mrs. Ray Gamber of Manheim visited Mr. and Mrs. Abram Gamber on Sunday.

Mr. and Mrs. Harvey Barton of Columbia, visited Mr. and Mrs. Wm. Fogle and family on Sunday.

Mr. and Mrs. Cornelius Hippler and son, Mrs. Ann Martin, of Lancaster, Mr. and Mrs. Lester Fogle of Mt. Joy called on Mr. and Mrs. George Schoelke and family on Sunday.

Mr. Ray Geltmacher of Kinderhook visited Mr. and Mrs. Earl Geltmacher and family on Sunday.

Mr. and Mrs. Joseph Witte of Columbia, Mr. and Mrs. Ragner Hallgren, Mr. Charles Witte of Marietta called on Mr. and Mrs. Aristic Witte on Sunday.

Mr. and Mrs. John Cromwell took a motor trip to Maryland on Sunday.

Mr. and Mrs. Daniel Geltmacher visited Mr. and Mrs. Wilbert Witmer and family on Sunday.

**JAN. 31ST DEADLINE FOR FARMERS TO FILE TAX RETURN**  
Farmers have until January 31, 1950, to file their estimated income tax return, or the completed return, instead of January 15, as in former years.

They may either file the estimated return or the completed return with full payment by January 31st. If they file only the estimated return they must file the completed return by March 25.

This is the only major change in the 1949 income tax regulations.

Stimulate your business by advertising in the Bulletin.

Following is the result of the test and actual time required by each tractor to grind thirty bushels of barley through a 5/16 screen:

Allis Chalmers W.D. Horsepower rating 26.14 Time 11 min. 51 sec.  
Massey Harris 30, not rated, 11 min. 13 sec.

Three plow tractors:  
Farmall M 36.66 9 min. 51 sec.  
Case D. C 37.28 7 min. 29 sec.  
Oliver 88 41.99 8 min. 25 sec.  
Massey Harris 44 45.64 7 min. 15 sec.

A survey of this impartial test should prove to all farmers that the horsepower rating, but the actual horsepower developed on the job, is the proof of the tractor.

There is no better way to boost your business than by local newspaper advertising.

**Here's how to KEEP HOG FEED BILLS DOWN--GET FAST GAINS!**

**PIONEER Hog Feed PROGRAM**

Over 50 commercial feed lot records prove that the labor-saving Pioneer Program produces quality pork at low feed cost per 100 lbs. gain.

Pioneer's high levels of all essential minerals, vitamins and proteins are carefully blended to produce "Quality Results at Low Cost" when self-fed with your home-grown grains.

Get big, "peppy" litters, grow thrifty shoats, hit early high priced markets on the Pioneer Program. Send for FREE 36 page booklet on feeding and management.

**A. C. MAYER**  
MOUNT JOY, PA.

# Sweet Simplicity

French-inspired, American-made is this Fuller cotton broadcloth dress, one of the Kate Greenaway juvenile fashions featured in the February Good Housekeeping. Its sturdy seams won't "give" in the laundry, and its simple design is a friend of the lady who dunks, starches, and irons. Available in desert coral with jade trim, or gray with red, the dress sells for about \$5 in sizes 3 to 6, and a dollar more in sizes 7 to 11.

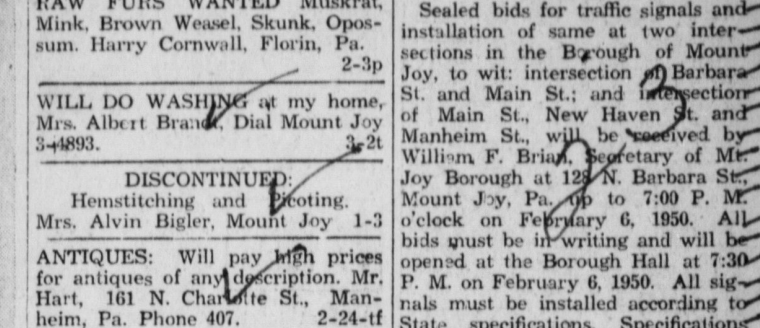

**TRACTOR HORSEPOWER TEST ON HERSHEY ESTATE FARM**  
In order to acquaint farmers and dealers with the variation of stated horse-power, an inspirational demonstration test to determine the actual horsepower at belt was staged by a group of farmers on the Hershey estate farm.

A New Holland 14 in. governor feed, hammermill with 5/16 screen was used for the test. Each tractor was timed for grinding thirty bushels of barley, and all tractors were run on gasoline.

The horsepower rating mentioned below is not the manufacturers rating, but is the rating given each tractor at the Nebraska Field, recognized by all manufacturers and farmers as correct.

Following is the result of the test and actual time required by each tractor to grind thirty bushels of barley through a 5/16 screen:

Allis Chalmers W.D. Horsepower rating 26.14 Time 11 min. 51 sec.  
Massey Harris 30, not rated, 11 min. 13 sec.

Three plow tractors:  
Farmall M 36.66 9 min. 51 sec.  
Case D. C 37.28 7 min. 29 sec.  
Oliver 88 41.99 8 min. 25 sec.  
Massey Harris 44 45.64 7 min. 15 sec.

A survey of this impartial test should prove to all farmers that the horsepower rating, but the actual horsepower developed on the job, is the proof of the tractor.

There is no better way to boost your business than by local newspaper advertising.

**FOR SALE:** Chink Closet, extra large Oak Sideboard, other articles. Also cases and piano. Phone Elizabethtown 296R5. 52-4

**FOR SALE:** 1947 Dodge 1-ton Truck 11,000 actual miles. ELI AMENT DeSoto Plymouth Mount Joy Phone 3-4264 49-1f

**EXECUTOR'S NOTICE**  
Estate of Christian K. Herr, late of East Hempfield Twp., deceased. Letters testamentary on said estate having been granted to the undersigned, all persons indebted thereto are requested to make immediate payment, and those having claims or demands against the same will present them without delay for settlement to the undersigned, residing at Columbia R. 2, Pa.

**LOIS ELIZABETH GREIDER** Executor  
James N. Lightner Attorney 52-6

**EXECUTRIX NOTICE**  
Estate of Catharine D. Kline, late of Mount Joy Township, Lancaster Co., Penna., deceased. Letters testamentary on said estate having been granted to the undersigned, all persons indebted thereto are requested to make immediate payment, and those having claims or demands against the same, will present them without delay for settlement to the undersigned, residing at 36 Mount Joy Street, Elizabethtown, Pa.

**FANNIE STRICKLER** Executrix  
William C. Rehm Attorney 51-6

**ADMINISTRATRIX NOTICE**  
Estate of Ruth F. Hoffman, late of East Hempfield Twp. Lanc. Co., Pa., deceased. Letters of Administration on said estate having been granted to the undersigned, all persons indebted thereto are requested to make immediate payment, and those having claims or demands against the same will present them without delay for settlement to the undersigned, residing at Landisville, East Hempfield Township, Lanc. Co., Pa.

**LESTELLA M. HOFFMAN** Administratrix  
William C. Rehm Attorney 51-6

**ADMINISTRATOR'S NOTICE**  
Estate of Irving L. Swarr, late of Rapho Township, Lancaster County, Pennsylvania. Letters testamentary on said estate having been granted to the undersigned, all persons indebted thereto are requested to make immediate payment, and those having claims or demands against the same, will present them without delay for settlement to the undersigned residing in Mount Joy R. D. 1, Pa.

**JNO. L. SWARR** Administrator  
Arnold, Bricker & Beyer, Attorneys 50-6f

**FOR RENT:** New Bendix Automatic Washers and Dryers (Soap Included) at Dick Haldeman's Self Service Laundry, 222 E. High St., Elizabethtown, Phone E. 418J. Amazing low cost—plus speedy service. 3-2t

**SEALED BIDS FOR TRAFFIC SIGNALS**  
Sealed bids for traffic signals and installation of same at two intersections in Borough of Mount Joy, to wit: intersection of Barbara St. and Main St., and intersection of Main St., New Haven St. and Manheim St., will be received by William F. Brian, Secretary of Mt. Joy Borough at 123 N. Barbara St., Mount Joy, Pa., up to 7:00 P. M. o'clock on February 6, 1950. All bids must be in writing and will be opened at the Borough Hall at 7:30 P. M. on February 6, 1950. All signals must be installed according to State specifications. Specifications may be had at the above address. Borough Council reserves the right to reject any or all bids.  
**BOROUGH OF MOUNT JOY**  
William F. Brian, Sec'y 3-3

**PUBLIC SALE OF VALUABLE REAL ESTATE**  
consisting of  
**PUBLIC GARAGE AND SERVICE STATION**  
to be held  
**SATURDAY, JANUARY 21, 1950**  
on the premises located along Route No. 230 about one-fourth mile south of Elizabethtown, Pa. Lot of ground fronting 150 feet by 175 feet on which is erected a **ONE STORY CONCRETE BLOCK** painted white, composition roof **BUILDING** 40x100 ft. suitable for any type business. This building is divided into showroom 20x40 ft. lubrication room with hoist and repair shop, Macadamized island in front of building with three gas pumps. Drilled well with deep well pump. Coal stoker, steam heat.  
This is a good business location in operation for four years. Can be viewed at any time.  
Sale to commence at 2:00 o'clock P. M., when conditions will be made known by  
**J. H. KRAYBILL**  
E-town Phone 8213  
Walter Dupes, Auctioneer  
D. L. Landis, Clerk 1-3

**PUBLIC SALE**  
of Valuable Real Estate  
SATURDAY, JANUARY 28th, 1950  
All that certain farm formerly known as the "Hoffman Farm", situated in West Donegal Township, Lancaster County, Pa., being four miles from Elizabethtown, 2 miles off Maytown Road, and 1 1/2 miles northwest of Bassler's Church. Containing 235 acres. Farm in high state of cultivation, 180 acres highly productive and level farm land, 35 acres woodland, and 20 acres of meadow.  
**A 2 1/2 STORY STONE STUCCO HOUSES**  
containing 8 rooms, including oil burner hot-water heat, bath, electricity, hot and cold running water, 1 1/2 story stone summer cottage with running hot and cold water and electricity.  
A large frame bank barn with implement shed and corn crib attached, facilities for 27 head of cows, with automatic drinking fountains. Stable for 21 steers and equipped with self feeder. 2 1/2 story **FRAME CHICKEN HOUSE**, frame 12x12 milk house, large frame corn barn, large tobacco shed & stripping room. Buildings to house 13 acres of tobacco.  
Large never-failing spring in cellar of house which furnishes all the water. Two streams running through premises.  
Sale to be held on the premises and to commence at 2:00 p. m., when conditions will be made known by  
**MRS. LESTER G. SHREINER**  
Walter Dupes, Auctioneer  
Samuel S. Wenger, Attorney  
Samuel S. Wenger, Attorney  
D. L. Landis, Clerk 2-3t

**PUBLIC SALE**  
Of Valuable Real Estate  
to be held  
**THURSDAY, FEBRUARY 9, 1950**  
of about 3 acres of land on which is erected a **ONE STORY FRAME BUILDING** occupied as lunch room, dance hall and 3 room and bath apartment known as "Fink's Place" located along Route No. 230 about 1/2 mile West of Elizabethtown, Pa. Including in this sale is the entire lunch room furniture and fixtures equipped for handling banquets of 200 persons. The principal equipment is as follows: Dayton Scale, Hamilton squeezer and milk shakers, coffee brewer, cash register, gas steam tables, National meat slicer, Griswold electric sandwich grill, french fryer, Holly hamburger paddy, Blomfield french fry cutter, Wincraft gas stove, G. E. Reaster, Kelvinator refrigerator, Hart grill, Russ Belt-Rite fountain, Belt-Rite carbonator, gas and electric Bar-B-Q machine, Progress water cooler, pie case, kitchen exhaust fan, 16 double booths and two seating 9 each; round tables, banquet tables, aluminum venetian blinds, lots of dishes, silverware, cooking utensils, chairs and many other articles necessary to operate a successful lunch room.  
This building is 50x70 feet thoroughly insulated and equipped with automatic oil steam heat, air cooler, stream of water passes through premises, macadam drive. This is a very desirable location and has been well patronized for a number of years. No beer or liquor permitted. Possession can be had within 30 days from date of sale. Premises can be viewed at any time.  
Sale to commence at 2:00 o'clock P. M. on the premises when conditions will be made known by  
**NORMAN W. FINK** and **EMMA C. KINK**  
Walter Dupes, Auct.  
D. L. Landis, Clerk 3-3t