

**SAVE CLOVER SEED** make the seed go as far as possible. Good stands often are obtained with 15 pounds per acre, and in the presence of a bushel should cover 15 acres.

When in need of Printing, (anything) kindly remember the Bulletin

**"Talk about VALUE," says America**  
**"CHEVROLET**  
**and ONLY Chevrolet**  
**IS FIRST!"**

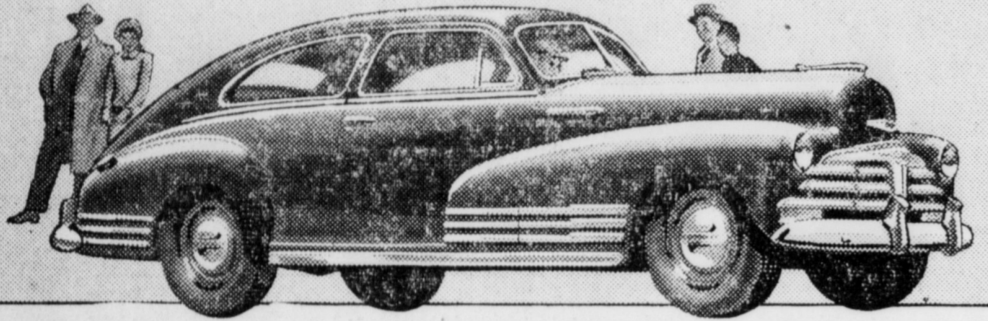

You'll find that new front-end styling—new colors—new and even more luxurious interiors add still further to the Big-Car beauty of Chevrolet's Bodies by Fisher. They're the world's finest bodies, found only on Chevrolet and higher-priced cars.

From one end of the country to the other, public enthusiasm for the new 1948 Chevrolet points to a great public conviction that CHEVROLET AND ONLY CHEVROLET IS FIRST in all-around value as in popularity. More people drive Chevrolets, according to official nationwide registrations and more people want Chevrolets, according to seven independent nationwide surveys than any other make of car. Your own judgment will tell you that this is because Chevrolet gives more value... because it alone offers BIG-CAR QUALITY AT LOWEST COST!



You and your family will have Big-Car safety, too. For Chevrolet brings you the three-fold protection of Fisher Unisteel body-construction, the Knee-Action Ride, and Positive-Action Hydraulic Brakes—another combination of features found only in Chevrolet and more costly cars.



As you know, public demand for new 1948 Chevrolets is at the highest level in all Chevrolet history. For that reason, we urge you to keep your present car in good running condition, pending delivery of your new Chevrolet. Come in, get skilled, dependable service, now and at regular intervals.

**H. S. NEWCOMER & SON, Inc.**

Mount Joy, Pennsylvania

**Rexall**  
**ORIGINAL**  
**ONE CENT**

**SALE**  
**SMASHES**  
**HIGH PRICES!**

EXAMPLES SELECTED FROM HUNDREDS OF REXALL ITEMS IN THE NATION'S GREATEST SALE

- |  |  |
|--|--|
| 49c REXALL PURETEST ASPIRIN<br>Five grain, 100's . . . . . 2 for 50c               | 69c REXALL MI-31<br>Antiseptic mouth wash, Pint . . . 2 for 70c                              |
| 49c REXALL ALCO-REX<br>Rubbing alcohol, Pint . . . . . 2 for 50c                   | 65c MEDFORD STATIONERY, 36 shts, 24 envs.<br>Not a 1c Sale offer, but exceptional value! 37c |
| 59c REXALL PETROFOL<br>Mineral oil, Pint . . . . . 2 for 60c                       | 30c REXALL TOOTH PASTE 2½ oz.<br>Get a tube for everyone in family . . 2 for 31c             |
| 50c REXALL PURETEST MILK MAGNESIA<br>Antacid & mild laxative, Pint . . . 2 for 51c | 29c KLENZO NYLON TOOTH BRUSHES<br>Any 2 of 1 style . . . . . 2 for 30c                       |
| 1.89 VICTORIA HOT WATER BOTTLE<br>Red rubber. Molded in 1 piece . . . 2 for 1.90   | 2.00 SIZE POLYCAPS, MULTIPLE VITAMINS<br>For children, 72's . . . . . 2 for 2.01             |



**Opportunity for Beauty on a Budget**

**ADRIENNE** Harmonized CREAMS at two for the price of one plus one cent

5 facial creams! Buy any 2 of 1 kind, 2 for 76c  
**REMEMBER—The Regular Price for ONE is 75c!**

**YOU GET 2 FOR THE PRICE OF 1 + 1c**  
**4 BIG SALE DAYS... WED. THURS. FRI. SAT**

**SLOAN'S PHARMACY, MOUNT JOY PA.**

**MESSIAH GIRLS' DORMITORY**

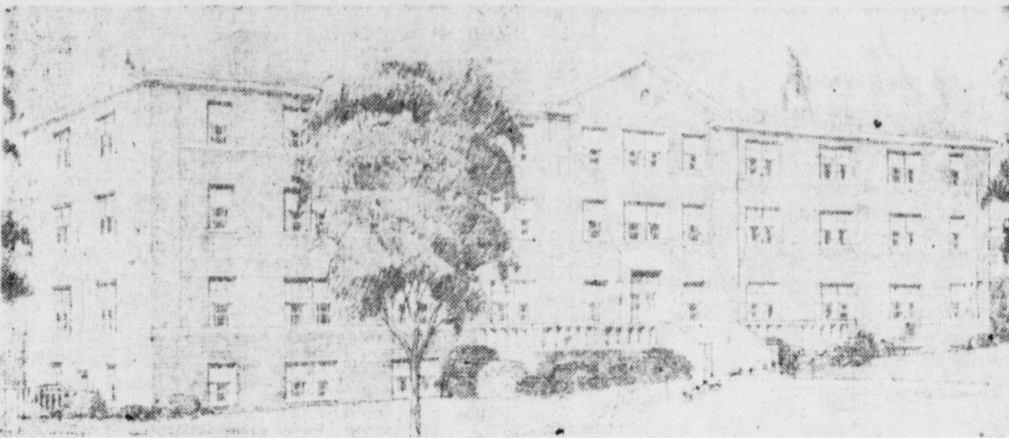

**MOUNT JOY CONTRACTOR BUILDING GIRLS' DORMITORY BUILDING AT GRANTHAM**

On Monday morning, March 29, ground was broken for the Girls' Dormitory to be erected at Messiah Bible College, Grantham, Pennsylvania. This building will accommodate eighty students and will house a five-room health center, guest

rooms, girls' lounge, recreation room and dean of women's apartment. Paul A. Martin, Mount Joy, Pa., is the contractor. William Lynch Murray and associates, Harrisburg, are the architects. Messiah Bible College, founded thirty-eight years ago, has an enrollment of 260 students representing many states, Canada and foreign countries.

Dr. C. N. Hostetter, Jr., President of the College, said the new dormitory opens a section of the 65-acre campus where a new library, administration building and chapel will be erected later. McCloud and Scatchard, Lititz, Pennsylvania are the landscape architects. A number of students from the local community are enrolled at the institution.

**FOOD & RUMMAGE SALE BY VFW AUXILIARY**

Friday evening, April 16th, the Veterans of Foreign Wars Auxiliary will hold a food sale at the Seiler Bldg., West Main street.

Saturday, April 17th, the Rummage sale will be held all day, also in the Seiler Bldg. Anyone having contributions will please contact Mrs. Germer, 116 David street.

Patronize Bulletin advertisers

**AUSHERMAN BROS.,**  
 Realtors  
**James P. Haus, Agent**  
 Phone 251  
 Cor. Jacob & Mount Joy Sts.

**Electric and Gas Welding**

Also Specialize On  
**FARM MACHINE WELDING AND EQUIPMENT**  
 Automobile and Truck Welding  
 LAWN MOWER SHARPENING

**Cover's Welding Shop**

Delta and Marietta Streets  
 MT. JOY, PA. Phone 289  
**J. F. HUMMER**  
 Slate, Tile and Asbestos Roofing  
 Copper, Sheet Iron, Tin Spouting,  
 Hot Air Heating, Ventilating,  
 Suction Fans, etc.  
 Office: 34 Detweiler Ave. Mt. Joy  
 Phone 209-R 7-17-48

**HOW ARE YOUR SHOES**  
 DON'T WAIT TOO LONG  
 BRING THEM IN.

**City Shoe Repairing Co.**  
 30 SOUTH QUEEN STREET  
 LANCASTER, PENNA.

**Dr. H. C. Killheffer**  
 Optometrist

MANHEIM  
 163 S. Charlotte St.  
 Telephone 137-R  
 Mon. & Weines, 9-5:30  
 Tues. Fri. Sat. 9:30-1:00 2-5 P. M.  
 ELIZABETHTOWN  
 15 E. High St.  
 Telephone 24-R



**Don't Be Too Sure!**

**FIRE IS A most unwelcome guest, one that can ruin your home . . . and rob you of thousands of dollars, unless you have adequate Fire Insurance.**

And who knows when Fire will call . . . today, tomorrow, next month?

Play safe. Insure now with

**O. K. SNYDER**  
**O. K. SNYDER, Jr.**  
 MOUNT JOY PHONE 15  
 Notary Public

**Engagements**

Mrs. Francis Bickel, Landisville, announced the engagement of her daughter, Ruth, to C. Glenn Sweigart Strasburg at a party on Saturday evening.

Miss Bickel is employed by the Armstrong Cork Company, and Mr. Sweigart at the Bearings Company of America.

Miss Emma Lou Bishop, daughter of Mrs. Emma C. Bishop, 162 N. Poplar St., E-town, whose engagement to Ralph N. Gantz, son of Mrs. Minnie V. Gantz, Mt. Joy Rl., has been announced by her mother. Miss Bishop is employed at the Middletown Air Depot and Mr. Gantz is engaged in farming. No date has been set for the wedding.

**AUTO CLUB'S PICNIC AT HERSHEY, THURS., JULY 29**

The annual picnic of the Lancaster Automobile Club will be held on Thursday, July 29 at Hershey Park, the board of directors decided at a meeting Friday night. The picnic, not held during the war, was revived last year. Total paid up membership was 25,012 at the close of the fiscal year March 31. S. Edward Gable, president, reported to the board. In passing the 25,000 mark Lancaster advanced to Class A, the highest rating of the Am. Automobile Association, and became the second largest AAA club in Pa. and fourteenth largest in the United States. Mr. Gable had reported.

**Super Highway**

(From page 1)  
 north of Paoli, and two and one-half miles southwest of Norristown. The Governor pointed out that the route of the new high-speed highway was selected "for the most part in the wooded and hilly areas between Carlisle, and Philadelphia, and except in a very minor way did not traverse or damage the highly valuable and productive farm lands of the area adjacent to it."

**HORSE RACING ADVOCATES ASK COURT FOR CHARTER**

The Dauphin County Court today was asked to approve a charter for the Association for Legalized Horse Racing in Pennsylvania. The purpose of the organization according to the petition filed, is to promote legislation for legalizing horse racing in the State and to distribute horse racing information once the sport is legalized.

**WILL WED APRIL 24**

Invitations have been issued by Mr. and Mrs. Anthony Warta, east of town, for the marriage of their daughter, Miss Marian Anita Warta to Charles Tuerk, Jr., of Philadelphia. The wedding will take place here Saturday, April 24.

**WEAN PIGS LATER**

Pigs eight weeks or older at weaning time make more efficient use of feed later than pigs weaned at an earlier age. If the sow is not to farrow a fall litter, the Spring pigs can be left with her 12 to 14 weeks.

**THAT'S EXPENSIVE VENISON**

A 20-year-old mule driver for a lumber company shot a doe near Jonestown. Now he is in jail sitting out a \$100 fine and \$7 costs at the rate of a day for a dollar. He had canned and buried the meat.

**RHEEMS MAN HONORED**

The Lancaster County Poultry Association elected officers for another year when Elmer F. Groff, of Rheems, was named secretary-treasurer.

**Weddings Thruout Our Community**

Miss Nancy Jane Diffenderfer, daughter of Mrs. Katie Diffenderfer, Manheim R2, and George A. Baker son of Mr. and Mrs. George W. Baker, Manheim P1, were married on Saturday afternoon in Salem Evangelical United Brethren Church, at Manheim. The double ring ceremony was performed by the Rev. H. M. Tobias.

**E'len R. Eby**  
**Harold F. Shearer**

The marriage of Miss Elen R. Eby, daughter of Mr. and Mrs. I. Eby of Gordonville R1; and Harold F. Shearer, son of Mr. and Mrs. Elmer Shearer, Mt. Joy R1, was solemnized Saturday at 11 a. m. at the home of the bride with Bishop J. Park Book, officiating.

The bride was attended by Miss Marguerite Carpe as maid of honor, Miss Alma Eby, sister of the bride and Mrs. Leon Buckwalter were bridesmaids.

After the ceremony a reception followed at The Willows for approximately 90 guests.

Mr. and Mrs. Shearer left on a trip through the South and upon their return will reside at Mt. Joy R1.

**\$13,200 Goal Set Here**

(From Page 1)  
 the fourth floor of the new building to stand as a Mount Joy Borough memorial. Lineaus W. Longenecker, commander for Lower Mount Joy Twp., reported that the goal for this section will be \$10,800 to provide for two private rooms in the west wing of the second floor of the building as a memorial in the name of residents of the Lower Township. "This action on the part of Mount Joy Borough and Lower Township shows that the people in the western part of Lancaster County are deeply interested in the program to enlarge the hospital," said Mr. Snavely.

"Last year 125 patients from Mt. Joy were treated at the hospital, which meant that approximately 5 beds were in almost constant use for residents of the community. These two public campaign objectives represent a minimum investment in protection of our own health and that of those who are dear to us. I hope that the goal will be generously oversubscribed in the period from May 5 to May 20."

**Brief News From**

**Acme Markets**

Here's a wealth of **VITAMIN C**  
 SWEET OR NATURAL  
**FLORIDA GRAPEFRUIT JUICE**  
 Buy 3 Cans You Save More  
**3 50c** (big 46-oz cans)

**ORANGE JUICE** Fla. Fancy 2 46-oz cans 43c  
**GRAPE JUICE** Asco Pure Concord 43c  
**PEANUT BUTTER** Asco Finest 16-oz jar 34c  
**MARSHMALLOW** Creme, Ideal 8-oz jar 19c  
**PANCAKE MIX** Gold Seal 2 pkgs 25c  
**GOLDEN SYRUP** Amazo 24-oz bot 19c

All our Coffees are "heat-flo" Roasted Taste the richer flavor  
**Asco Coffee** 2 lbs 85c lb 43c  
**Win-Crest Coffee** lb 40c 2 lbs 79c  
**Ideal Coffee** For those who want the best lb vac. can or jar 53c

**Del Monte Red Sockeye SALMON** 16-oz can 59c

**Quality Meats for Less**  
 READY-TO-EAT, SHORT SHANK **PICNICS** lb 45c  
 LEAN RIB END **Pork Loin** lb 45c  
 PICNIC STYLE FRESH **PORK SHOULDERS** lb 45c  
 SKINLESS FRANKFURTS lb 45c  
 RING OR LONG BOLOGNA lb 49c

**Fresh Bay Duck SHAD** lb 23c  
**Swift's Premium Assorted Baked Loaves** 1/2-lb 29c  
 BONELESS STEAK FISH lb 29c  
 FANCY LARGE SHRIMP lb 69c

**VAN CAMP'S IMPROVED Pork and Beans** 2 21-oz cans 33c  
**Ideal Ground Black Pepper** 4-oz can 27c

Acme has the Produce Values  
**Calif. Sweet Peas** 2 lbs 29c  
**Fla. Valencia Oranges** 176's 2 doz 49c  
**Extra Large Juicy Grapefruit** 54's each 5c  
**U. S. 1 Rome Beauty Apples** 5 lbs 29c  
**Spinach** Fresh Local 2 lbs 13c  
**Fresh La. Strawberries** 29c  
 Spring Onions or Radishes 2 bchs 9c  
 Local Rhubarb 2 bchs 18c

Oven-Fresh Bakery Treats of Finest Quality