

Mortuary Record In This Section

(From page 1) serving with the U. S. armed forces overseas, in the South Pacific area.

Mrs. Frances G. Erb, sixty-five, widow of Samuel W. Erb, Marietta, died Monday, at the Lancaster General Hospital, death being caused by coronary occlusion.

She is survived by one son, Harry C. Erb, Bryn Mawr, Pa.; two grandchildren; two sisters, Margaret, wife of James Moore, and Miss Mary Appold, both of Reading.

Amos Bortzfeld, eighty-four, of this borough, who would have celebrated his 85th birthday on Sunday, died Saturday of a heart attack at 10:30 a. m. in the General Hospital.

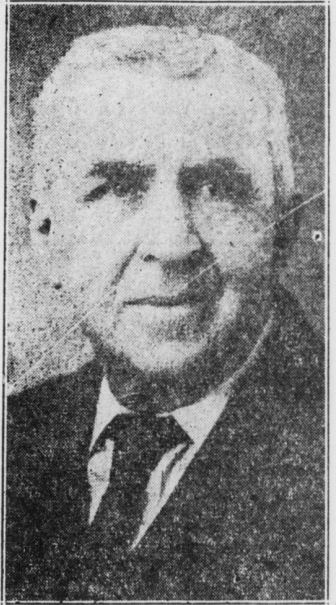

Bortzfeld was born in Conestoga Center, a son of the late Adam and Susan Bortzfeld. For the past 19 years he was employed as elevator operator at the Gerberich-Payne Shoe Factory, Mt. Joy.

The funeral was held from his late home here Tuesday afternoon with further services in the Trinity Lutheran church and interment in the Eberle cemetery.

Quality Chicks \$7.00 per 100 25,000 BABY CHICKS FROM BLOOD-TESTED FLOCKS Every Tues., Wed., Fri. SEXED CHICKS ON ORDER Be sure to let us have your order EARLY! G. K. Wagner's Chickery On Old Hershey Pike - at Beverly's Twin Market PHONE 291-R-2 E'town 2/17/44

KEGERREIS' White Rocks - Leghorns All Eggs from our own farm Breeders' blood tested B.W.D. ROCKS-Feather early, excellent as broilers, roasters or layers. LEGHORNS-Large strain, heavy producers, pure white eggs. KEGERREIS' POULTRY FARM PALMYRA, PENNA., R. 1 Phone Palmyra 8-4862 mar.9-44



Fertilizing Soybeans In Rotation Studied

When, How Is Question Before Agronomists

How and when to fertilize soybeans in the rotation is a question that faces hundreds of thousands of American farmers, since the war's demands have so greatly increased the production of this crop.

Agronomists at the Purdue university agricultural experiment station are seeking the answer to this question in a series of experiments that are expected to produce some interesting results.

One of these tests, conducted by R. R. Mulvey, designed to reveal the best place in the rotation to supply supplemental fertilizer to meet requirements for higher crop production, is being conducted on three blocks of land comprising 10 plots each on the university's soils and crops farm.

The present rotation is corn, soybeans and wheat, with sweet clover seeded in the wheat as an intercrop. Before the present experiment was laid out, the land had been in a rotation of corn, wheat and clover for 25 years.

In the current tests, corn on all plots received 100 pounds per acre of 0-12-12 fertilizer near the hill at planting time. Wheat is fertilized with 300 pounds of 3-12-12 at seeding time and is top-dressed with 20 pounds of nitrogen the latter part of March.

In addition to the foregoing basic tests, variations of treatment are being tried on particular plots. For instance, 400 pounds of 0-10-20 is applied via the plow sole for corn, on two plots where the soil is of a medium productivity level.

When harvests are completed yearly on the various plots and yield results under the different fertilizer treatments are compared, it is expected that some interesting information will be forthcoming on the most effective means of applying supplemental fertilizer in the rotation.

Hormone Sprays Help Apples Mature on Tree Not only do hormone sprays cause apples to remain on the tree until they mature to a higher color and greater size, but they also cut labor needs because the picking period can be extended and fewer helpers will be required.

V. W. Kelley, extension horticulturist, University of Illinois college of agriculture, states that recent tests with harvest or hormone sprays have proved effective on Delicious, Golden Delicious, Jonathan, Stayman, Winesap and Duchess apples.

Rural Briefs Save and store every ounce of feed possible this year in the form of hay, silage, root crops, grain, and meals, suggest livestock specialists.

For safe storing of a large part of the foods dehydrated commercially or in the home, the container must resist passage of moisture vapor. Moisture-proof cellophane is excellent.

The Affairs At Florin For Past Week

(From page 1)

Zulick prosecuted Kenneth B. Holsinger, Lancaster Route 1, before Justice of the Peace H. B. Wittle, on a charge of displaying a red light on the front of his auto, which is a violation of the motor vehicle code.

Sgt. J. R. Cole and wife of Washington, D. C., and Mrs. Minnie Lewellen and Mrs. Etta Lewellen of Newton, Kansas, visited with Mr. and Mrs. Norman E. Hershey on Sunday evening.

Mr. Ralph Suplee rented the B. F. Kauffman apartment last week. Mrs. Ralph Mumper celebrated her birthday on Wednesday.

Mr. Howard Musselman Jr., returned home on Friday from the Hawaiian Islands. Mr. and Mrs. Elmer Schlegelmilch entertained these guests on Sunday: Mr. Frank Schlegelmilch of Elizabethtown and Mr. and Mrs. Edward Wickheiser, of Harrisburg.

Mr. and Mrs. Norman Mateer and Jimmy and Mr. and Mrs. Clyde Mumper and daughter, Sylvia Lee, were Sunday evening supper guests of Mr. and Mrs. Geo. Mumper Sr.

Mr. George Shetter and son, Paul spent Sunday and Monday at Boston visiting Warren Shetter, a/s who is in the hospital.

Mr. and Mrs. George Mumper Sr., and Mr. and Mrs. Charles Bittner and two sons of Baltimore, Md., were Sunday guests of Mr. and Mrs. John Bender at Milton Grove.

Covered Dish Social The Shining Stars Sunday School Class of the United Brethren Church held a covered dish social at the home of Mrs. Ralph Mumper on Monday evening with forty-six persons attending.

Along with the regular monthly business the girls revealed their Big Sisters for the past year and then received a new name for the next year.

After each appetite was appeased the remaining food was sold by auction, the receipts going toward the building fund.

Those present were: Mrs. Martin Longenecker, Josephine Longenecker, Mrs. Victor Brooks, Mrs. Clarence Nissly, Mary Bates, Mrs. Irvin Nauman, Darlene Nauman, Mrs. Lloyd Vogel, Kenneth Nissly, Ronald Vogel, Billy Vogel, Barbara Ann Longenecker, Mrs. Paul Shetter, Joyce Baker, Dorothy Baker, Kathleen McGarvey, Mrs. Aaron Buckwalter, Fay Buckwalter, Mrs. Howard Kline, Joan Yvonne Kline, James Wittle, Mrs. Norman Will, Mrs. Earl Gerltzki, Mrs. Theodore Buller, Mary Welley, Mrs. Ralph Wittle, Kathryn Paules, of Landisville, Kathryn Wittle, Lillian Welley, Betty Bretz, Mrs. Thomas Murphy, Mrs. Daniel Stark, Mrs. Claud Stark, Mrs. Paris Shonk, Margaret Eichler, Mrs. Adah Eichler, Mrs. Albert Fike, Mrs. Emma Keener, Mrs. Augustus Shetter, Mrs. Bertha Kravbill, Mrs. John Wittle, Minerva Buller, Barbara Landvater, Rev. I. W. Funk, Mrs. I. W. Funk and Mrs. Ralph Mumper.

FEED HENS ENOUGH Hens must eat enough feed if they are to remain healthy and lay well. Poultry specialists of the Pennsylvania State College say that moist mash and pellets are commonly used as supplementary feeds when consumption of the regular ration falters.

ONIONS TO GROW It is expected that home gardeners will not have much choice in selection of onion varieties this year, according to extension vegetable specialists of the Pennsylvania State College, but Ebenezer sets or Bottle variety sets are good, while plants of Utah Valencia either purchased or grown indoors at home give satisfaction.

PRUNE GRAPE VINES Most growers of Concord, Niagara, Warden, and other eastern varieties of grapes prefer the "cane" method of pruning over the "spur" system, report fruit specialists of the Pennsylvania State College. A few of the best canes are saved and the ends removed.

ADJUST PLOW PROPERLY Since plowing requires considerable time and power, it is desirable that the plow be adjusted to do the best possible job under existing conditions, remind Penn State agricultural engineers.

KEEP PIGS WARM A properly adjusted pig brooder will keep the new-born pigs from getting chilled, say Penn State swine specialists.

Sale Register

If you want a notice of your sale inserted in this register weekly from now until day of sale. ABSOLUTELY FREE, send or phone us your sale date and when you are ready, let us print your bills. That's the cheapest advertising you can get.

Saturday, Mar. 18—On the premises in East Hempfield township, along the Lincoln Highway west of Lancaster at Maple Grove, lot of household goods, carpenter and blacksmith tools, etc., by H. A. Zarfoss, Edgar F. Funk, Auct.

Saturday, Mar. 18—At Beverly Twin Market and Live Stock Exchange, near Elizabethtown, 200 hogs and shoats by G. K. Wagner. See advertisement.

Saturday, Mar. 18—On the premises in East Donegal township, on the road midway between the Mt. Joy and Marietta state highway and Maytown, horses, mules, cows, shoats and implements by Chester Fuhrman, C. S. Frank, Auct.

Monday, March 20—On the premises in Manor township, at Central Manor, 3 miles west of Millersville, 10 fat steers, lot farm implements and household goods by Eli S. Mann, Edgar F. Funk, Auct.

Tuesday, March 21—On the premises in Rapho township, along the road leading from Mount Joy to Newcomer's Stone Quarry, 2 1/2 miles south of Mount Joy, large lot of household goods by Mrs. Susan Snively, C. S. Frank, Auct.

Tuesday, Mar. 21—On the premises in Manor township, 1/4 mile south of the Millersville Mennonite church, and 3 miles west of Lancaster, mules, 2 cows, heifer, 3 shoats, complete line of farm implements by Mrs. Ralph G. Witmer, Edgar F. Funk, Auct.

Wednesday, Mar. 22nd—On the premises in Mountville, opposite the Mennonite church, horse, mule, farm implements and household goods by Harry Hartman, Edgar F. Funk, Auct.

Thursday, March 23rd—On the premises in the village of Florin, three lots of ground with improvements including No. 1 lot 50 ft. by 40 ft. on the East side of Angle St., with a 1 1/2 story frame house; No. 2, lot 40 ft. by 200 ft., on Water St., with 1 1/2 story frame house; No. 3 lot 200 ft. by 200 ft., with 26 garages, barn and chicken house. Also small lot of household goods by Harry M. Grosh, Executor of the Last Will and Testament of Wm. Widman, deceased. Sale at 1:00 P. M.

Thursday, Mar. 23—On the premises in Manor township, along the Blue Rock road, one mile east of Central Manor and 3 miles west of Millersville, lot of farm implements by Nelson S. Landis, Edgar F. Funk, Auct.

Friday evening, March 24—At The Bulletin Office, E. Main St., Mount Joy. Lot of ground with a 2 1/2 story frame dwelling, garage and chicken house. Sale at 7:30 p. m. by Walter Kopp, C. S. Frank, Auct.

Saturday, March 25th—On the premises at 121 New Haven Street, Mount Joy, real estate and household goods by Ella B. Herr, executrix of Mary Ann Wittle, dec'd.

Saturday, Mar. 25—On the premises in Millersville, opposite the Children's Home, large lot of farm implements and household goods by Charles K. Zeamer, Edgar F. Funk, Auct.

Thursday, March 28th—On the premises in Manor Township, three miles west on the Lincoln Highway Route 30, one mile south of Stumps Gas Station and one mile North of Millersville, 25 head cows, horses, mules, bulls, pigs and farming implements by C. S. Hess, Edgar Funk, Auct.

Tuesday, March 28th—On the premises in Manor township, on the Charleston road, 1 1/2 miles north of the Millersville Mennonite Church horses, mules, 35 cows, farm implements and household goods by



NATIONAL PRESS BUILDING WASHINGTON, D. C.

By Anne Goode

Ladies, take care of your cottons! Washington hears there's a shortage. Hardest hit are bed linens, yard goods and print goods.

Your husband's new razor may feature a plastic handle, zinc head and plated-steel guard. They're first to be made since early 1942.

A tightening of shoe rationing is almost a sure thing—maybe to a pair a year. Pigskin shoes are a possible outlet to relieve shortage. It's not too late to give the oil of shynola to the ones you have to protect and polish the leather.

It's again rumored since nylon has eased up a bit that some may be released for hosiery.

You'll soon be getting pre-cooked welsh rabbit, chop suey, clam chowder and French fried potatoes in the frozen food line.

A friend of mine is using real mayonnaise to season most of her vegetables these days. Its rich, smooth flavor gives such a delightful taste and, of course, she saves ration points too.

Here's a time saver for us, gals! Don't bother to iron Turkish towels. Shake and fluff them when damp; smooth and fold when dry. Easy, isn't it?

Milking machines saved 210 million man hours of labor to the dairy industry last year.

FEED SILAGE TO EWES Good, clean corn silage fed at the rate of a bushel crate or about 25 pounds a day to 10 ewes is suggested by livestock extension specialists of the Pennsylvania State College. If the silage is fed with a good legume hay, the bred ewes should maintain thrifty condition without grain until about 3 or 4 weeks before lambing time.

PREVENT TREE DAMAGE Large, high-quality trees of some species, such as oak and ash, are difficult to fell without splitting, remind foresters of the Pennsylvania State College. To prevent splitting of the butts of trees in felling requires good judgment and careful cutting.

WHEAT FOR LAYERS Hens will lay well if wheat is used as the only grain in the scratch feed, say poultry specialists of the Pennsylvania State College. If enough vitamin A is supplied in other feeds, ground wheat can replace the scarce corn in the mash.

Subscribe for the Bulletin. Stanley Hess, Edgar Funk, auct.

Friday Evening, March 31—At 5:30, in the village of Florin, household goods and garden tools by Mrs. John Easton, C. S. Frank, auct.

Friday, March 31—On the premises five miles west of Lewistown, on Route 103 at Granville, Penna., horses, 22 registered and 13 high grade Holstein cattle, hogs, ducks, farm implements and household goods by Allen G. Brubaker, Eldon French, Auct. Sale at 12 M.

Saturday, April 1—On the premises on Church Street, in the village of Florin, entire lot of household goods, carpenter tools, etc., by Clarence Nissly, admn. of David Wolgemuth, dec'd. C. S. Frank, Auct.

Saturday, April 1—On the premises 839 West Walnut Street, Lancaster, a full line of household goods and antiques by Mrs. Elizabeth Forry, Ed. F. Funk, Auct.

Good Friday, April 7—At the Mt. Joy Borough Limits, community sale of 200 head of live stock. Baby Chicks, fruit, vegetables, etc., by C. S. Frank, Aldinger and Wagner, Aucts.

PUBLIC SALE THURSDAY, MARCH 23, 1944 The undersigned will offer at public sale on Thursday, March 23, 1944, the following real estate situated in the village of Florin, Lancaster County, Pa.

1. All that certain lot of ground with the improvements thereon erected, consisting of a 1 1/2 STORY FRAME DWELLING H O U S E, fronting 50 feet on the East side of Angle Street, and extending in depth of that width 40 ft., more or less.

2. All that certain lot of ground with the improvements thereon erected consisting of a 1 1/2 STORY FRAME DWELLING H O U S E fronting 40 ft. on the South side of Water Street, and extending in depth of that width 200 ft., more or less.

3. All that certain lot of ground with the improvements thereon erected consisting of 26 GARAGES, FRAME B A R N and FRAME CHICKEN HOUSE fronting 200 feet on Square Street and extending in depth 200 ft., more or less.

At the same time a small lot of household goods will be offered for sale. Sale to be held on the above date on Purpart No. 1 (being the late residence) at 1:00 o'clock, P. M. E. W. T. when terms and conditions will be made known by the undersigned.

HARRY M. GROSH, Executor of the Last Will and Testament of Wm. Widman, dec'd. C. S. Frank, Auct. John L. Hamaker, Atty.

PUBLIC SALE SATURDAY, MARCH 25, 1944 On the premises, located 1 1/2 miles west of Goods Church, and one mile south of the Falmouth Pike.

ANTIQUE FURNITURE AND DISHES ELECTRIC WASHING MACHINE ELECTRIC RADIO Electric Iron, 3-piece Mahogany Bedroom Suite, with Marble-top Stand and Dresser; Oak Bedroom Suite; 3-piece Maple Bedroom Suite, with Marble-top Dresser; Iron Bed, 2 Old-style Wooden Beds, 2 Oak Extension Tables, 2 Cherry Tables, A Kitchen Table, Oak Cupboard, Walnut Cupboard, Cupboard with Glass Front; Ice Refrigerator

LARGE HEATLOAF ENAMELED COOK STOVE Kitchen Stove Sewing Machine 3-Piece Upholstered Parlor Suite (as good as new) China Closet, Buffet, Massive Mahogany Bookcase and Desk combined; Oak Bookcase and Desk; Bookcase; Couch; Kitchen, Sitting Room and Parlor Chairs; Rockers, Porch Chairs, two Trunks, Small Clothes Chest, Large Clothes Chest with two drawers, Wood Boxes, Electric Floor and Table Lamps, Oil Lamps, Lanterns, Mirrors, Pictures, Spinning Wheel, Spinning Wheel Chair, Old-fashioned Crib, Cradle and High-chair, Three Clocks, Large and Small Rugs, Carpets, Linoleum, Table Linen, Bedding, Cooking Utensils, Glassware, Chinaware, Crocks, Glass Fruit Jars, Meat Bench, 2 Enterprise Meat Grinders, Enterprise Combination Lard Press and Sausage Stuffer, Butchering Tools, Doughtray, two Iron Kettles, Copper Kettle, Fruit Drying Boards, 2 Lawn Mowers, Garden Tools, Canned Fruit, 100-chick Electric Brooder, about 400 Volumes of Books—Religion, Historical, Reference and Literary; also many articles not mentioned.

Sale to commence at 1 o'clock P. M., when conditions will be made known by ALBERT S. EBERSOLE, Walter Dupes, Auct. Risser & Son, Clerks. 3/24tp

PUBLIC SALE WEDNESDAY, MARCH 22nd, 1944 On the premises, located 1 1/2 miles west of Goods Church, and one mile south of the Falmouth Pike, the following Livestock and Implements:

1 GREY HORSE, works anywhere BAY MARE, off-side worker 20 HEAD OF SHOATS 1 BUICK SEDAN W. C. ALLIS-CHALMERS TRACTOR, in good shape ALLIS-CHALMERS COMBINE (5-ft. cut; in good condition) Hardie Potato Sprayer, High Compression Hose and Orchard Gun; McCormick-Deering Hay Loader, Side Rake, Dump Rake, 2 Massey Harris 5-ft. Mowers, Bucher-Gibbs Tractor Plow, Wiard Walking Plow, Oliver Riding Cultivator with Fertilizer Attachment; 2 Riding Cultivators, Rower Attachment; Walking Cultivator, 2-horse Corn Planter, Tiger Tobacco Planter, Corn Sheller, 2 Sets Hay Ladders, Large Wagon Body, Heavy 2-horse Wagon, Iron-wheel Tobacco Wagon, Low-down Wagon, Case 7-ft. Disk Harrow, Cultipacker, Roller, Harrow, Spike-tooth Harrow, Potato Planter, Rice Digger, Potato Plow, 1-horse Weeder, Scorer, Scraper, Grain Drill, with Grass and Fertilizer attachment; Grain Cradle, Grass Scythe, Brier Hook, Clipper, Grain and Grass Cleaner, Wheelbarrow, Grass Seeders, Hay Hook, 135 ft. 1-inch Rop, Pulley, Tobacco Ladders, 4000 Tobacco Laths, Shears, 1-man Saw, Cross-cut Saw, Corn Sheller, 40-ft. Extension Ladder, 20-ft. Straight Ladder, Wood, sawed to stove length; Work Harness, Collars, Bridles, Lines, Saddle, Two 1 1/2 h. P. Gas Engines, Forks, Shovels, Grain Bags, Tobacco Press, Platform Scale, Steel Yard, Poultry Supplies, Hog Troughs, 30 sheets Galvanized Roofing, Lumber, Silo Lumber, Silo Hoops, Baled Hay, Corn, Oats, Beckweat, Soy Beans, and other articles not mentioned.

Sale to commence at 1 o'clock P. M., when conditions will be made known by ALBERT S. EBERSOLE, Walter Dupes, Auct. Risser & Son, Clerks. 2/24tp

WEDNESDAY, MARCH 22nd, 1944 On the premises, located 1 1/2 miles west of Goods Church, and one mile south of the Falmouth Pike, the following Livestock and Implements:

1 GREY HORSE, works anywhere BAY MARE, off-side worker 20 HEAD OF SHOATS 1 BUICK SEDAN W. C. ALLIS-CHALMERS TRACTOR, in good shape ALLIS-CHALMERS COMBINE (5-ft. cut; in good condition) Hardie Potato Sprayer, High Compression Hose and Orchard Gun; McCormick-Deering Hay Loader, Side Rake, Dump Rake, 2 Massey Harris 5-ft. Mowers, Bucher-Gibbs Tractor Plow, Wiard Walking Plow, Oliver Riding Cultivator with Fertilizer Attachment; 2 Riding Cultivators, Rower Attachment; Walking Cultivator, 2-horse Corn Planter, Tiger Tobacco Planter, Corn Sheller, 2 Sets Hay Ladders, Large Wagon Body, Heavy 2-horse Wagon, Iron-wheel Tobacco Wagon, Low-down Wagon, Case 7-ft. Disk Harrow, Cultipacker, Roller, Harrow, Spike-tooth Harrow, Potato Planter, Rice Digger, Potato Plow, 1-horse Weeder, Scorer, Scraper, Grain Drill, with Grass and Fertilizer attachment; Grain Cradle, Grass Scythe, Brier Hook, Clipper, Grain and Grass Cleaner, Wheelbarrow, Grass Seeders, Hay Hook, 135 ft. 1-inch Rop, Pulley, Tobacco Ladders, 4000 Tobacco Laths, Shears, 1-man Saw, Cross-cut Saw, Corn Sheller, 40-ft. Extension Ladder, 20-ft. Straight Ladder, Wood, sawed to stove length; Work Harness, Collars, Bridles, Lines, Saddle, Two 1 1/2 h. P. Gas Engines, Forks, Shovels, Grain Bags, Tobacco Press, Platform Scale, Steel Yard, Poultry Supplies, Hog Troughs, 30 sheets Galvanized Roofing, Lumber, Silo Lumber, Silo Hoops, Baled Hay, Corn, Oats, Beckweat, Soy Beans, and other articles not mentioned.

Sale to commence at 1 o'clock P. M., when conditions will be made known by ALBERT S. EBERSOLE, Walter Dupes, Auct. Risser & Son, Clerks. 2/24tp

Sale to commence at 1 o'clock P. M., when conditions will be made known by ALBERT S. EBERSOLE, Walter Dupes, Auct. Risser & Son, Clerks. 2/24tp

Sale to commence at 1 o'clock P. M., when conditions will be made known by ALBERT S. EBERSOLE, Walter Dupes, Auct. Risser & Son, Clerks. 2/24tp

What is RESIN BONDED PLYWOOD? THE NEW WOOD ALLOY, USED AS AVAILABLE, IN PREMIER PREFABRICATED BROODER HOUSES Premier Phenol Resin Bonded Plywood is a number of layers of wood, on which the grains run at right angles to those layers above and below. These layers are bonded together with the plastic, Phenol Resin, which makes the "glue line" the strongest point. It's the new wood alloy used in Mosquito Bombers and Assault Boats. This will not warp, shrink or swell. It is unaffected by water, mud, ordinary hammer blows and is bacteria and vermin proof. It cannot be delaminated! Phenol Resin Bonded Plywood (by laboratory tests) is light but 14 times more rigid and 8 times stronger when glued and nailed to rafters and studding (as our factory does it) than ordinary nailed sheathing. This construction... with Premier glued laminated rafters and studding... gives you the strongest, most rigid, storm proof and tightest building in large factory-made units that are light enough for boys and girls to handle at time and place of uncrating and erecting. Don't judge by weight; study the construction. See the Premier Streamlined Brooder Houses at our store now. JOHN E. MELHORN Phone G3-M MOUNT JOY, PA. Copyright, 1944, National Ideal, Toledo, Ohio. DON'T JUDGE BY WEIGHT! STUDY THE CONSTRUCTION!

Public Sale Saturday, March 18, '44 At Beverly Twin Market and Livestock Exchange, on the old Hershey Pike, near Elizabethtown, Pa. 200 Hogs AND Shoats The best that money can buy, from Sucking Pigs up to Big Hogs, by my regular hog dealers. Bring your trucks, crates and bags along for hogs. Get your hogs here for your Spring sales. Anyone having anything to sell, bring it on day of sale or before—I sell for cash and pay cash. Sale at 1 o'clock sharp. G. K. WAGNER, Owner and Operator of Beverly Twin Market and Livestock Exchange. WAGNER, Auctioneer; P. B. KAYLOR, Clerk. Anyone having stock, implements or furniture to sell at my Big Spring Sale, Saturday, April 1st, inform us, so that we will be able to advertise same. 50,000 BABY CHICKS EVERY TUESDAY AND THURSDAY MAYER BREEDER OF Single Comb White Leghorns BLOOD TESTED—Hen Breeders carefully selected, mated to our best Cockerels. ONLY LARGE WHITE EGGS USED—Produced on our own farm. ORDER YOUR CHICKS NOW FOR SPRING. STRAIGHT RUN OR SEXED. DAY OLD COCKERELS WEEKLY. WRITE FOR PRICE LIST. A. C. MAYER Telephone 132-R. MOUNT JOY, PA. 1-20-44