

Northern Troops in Southern Camps

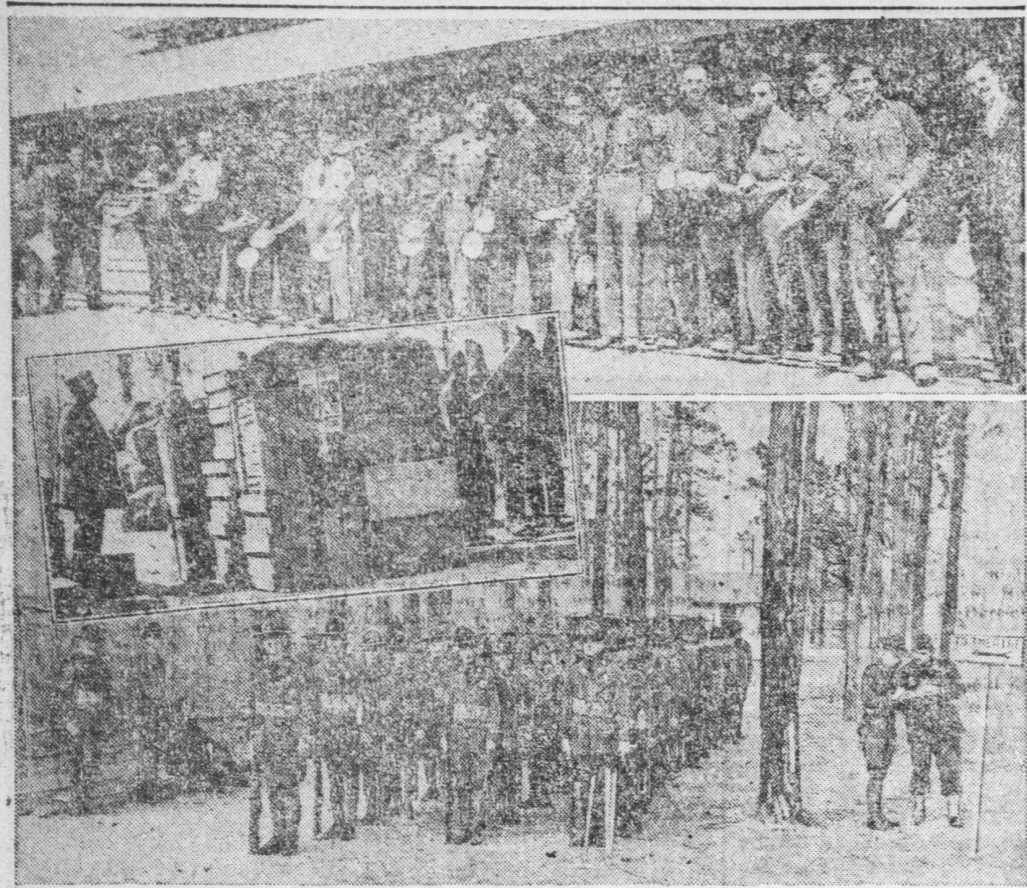

Shown (at top) lined up for their first mess, members of the 172nd Field Artillery from New Hampshire at Camp Blanding, Fla. pose for their picture by the Seaboard Railway photographer. Pictured are Mess Sgt. Joseph Gada, Mess Sgt. Dulleite, Cook, Bob Bernard, Pvt. William Forest, Edgar Hartford, Albert Jutras, Tony Amato, William Greenough, Matthew Laworski, Maurice Mattais, Edward Leger, Nath. Mitchell, Michael Godzyk, Arthur Sylvester, Gilbert Reiv, George Bernard, Stanley Wazolek, Eugene Nute, Burton Nichols, Alfred Cote Jr., all of Manchester; Pvt. Elwyn Smith of Peterborough; Pvt. Richard Donahue, Lancaster, Pvt. William Whitehead of East Jaffrey (Inset) Supplies belonging to the men of Company G 118th Medical Detachment from Connecticut being unloaded also at Camp Blanding. Directing the unloading is Capt. Edward W. Ludwig of New Haven. (At bottom) New York soldiers of the 26th Field Artillery from New York are lined up preparatory for the change of guard at Camp Stewart, Ga. There are many Pennsylvania troops also at Stewart. All of these camps are served by the Seaboard Railway.

COUNCIL WANTS

(From page 1)
are at this point in brief. The Council gives the Commission the assurance that it will pay \$750 as provided in the budget toward the services of a town planner any time this year, it will go ahead with the work immediately and "take chances on this or the succeeding Council being sufficiently satisfied with the service" to provide the necessary funds to pay the balance or \$750.
What Planner Will Do?
Appended is what the town planner Russel V. Black will provide and supply for his fee of \$1,500:
1. Acquire or make and supply the following base maps of the Borough.
a. An aerial-mosaic map of the Borough, and immediately adjoining area, at a scale of 1 inch equals 300 feet.
b. A line map at the same scale showing all streets, railroads, school grounds and other public properties, and streams and other major existing features or facilities.
2. Compile and tabulate or map the following data for use in making the planning studies and preparing the zoning ordinance and map:
a. Population growth statistics for Mt. Joy and neighboring municipalities, over a period of several decades; same for school population to whatever extent available.
b. Right-of-way and improvement widths of all streets.
c. Boundaries and area of all school and other public properties.
d. Existing use of all land and buildings in the Borough.
e. Financial statistics including: amounts and trends of total assessed valuations over period of years past; present tax rate and trends in tax rate; present Borough indebtedness and trends in indebtedness.
f. Extent of sewer and water service, and general adequacy.
g. Capacity and present occupancy of all schools.
h. Such other similar data as may be found necessary or useful as the work proceeds.
3. Upon basis of above information, field observations, and discussions with the Borough Planning Commission, prepare a general development plan for the Borough and immediately adjoining territory, showing present and proposed streets, school grounds, parks and playgrounds, and other existing and possible future improvements.
4. With benefit of above information and studies, prepare a zoning ordinance and map.
5. Prepare Platting Rules and Regulations for use of Planning Commission in guiding and regulating the subdivision of land.
6. Prepare and deliver an illustrated typewritten report, in triplicate, fully covering the above findings, studies and recommendations.
7. Maps and other materials to be delivered in addition to the typewritten report:
a. The air map.
b. The zoning existing-use map.
c. The general-plan map.
d. The official zoning map on tracing cloth.
e. Typewritten copies of the platting rules and regulations.
f. Typewritten copies of the zoning ordinance.
8. Attend the public hearings on the zoning ordinance, required to be held by the Planning Commission and Burgess and Council.
NOTE: Procedure shall be:
(1). Prepare the above-listed

maps and compile the above-listed data.
(2). Prepare tentative drafts of Borough Plan and Zoning Ordinance and map and present same to the Borough Planning Commission for its consideration, and for discussion until brought into shape satisfactory to the Commission.
(3). Prepare final drafts of plans, maps, and ordinance, in form previously approved by the Planning Commission, and prepare and submit final report.
After the above was discussed at length, Councilmen Myers made a motion that Council pay the Commission \$750 as provided in the budget, provided that some person or persons other than Borough Council pay the remaining \$750. This would give Council the assurance that the Commission would not ask this body to pay the balance next year.
The vote on the above motion was: Messrs. John Moore and Walter Loraw voted against the motion and President, H. H. Krall, Earl Myers and Robert Keller voted yes. Chairman Krall declared the motion carried.
Will Not Accept
In conversation with Mr. Clarence Schock, Chairman of the Commission Tuesday, he stated that Council's proposition will not be accepted because the committee can see no good reason why any individual or any body of men should assume the expense of a permanent improvement in our borough for years to come.
Burgess' Report
Burgess Hendrix reported the collection of \$750 for license fees during March.
Water Committee
Mr. Keller reported the pumping station in the "usual condition". Mr. Schatz wants subsidence cleaned and supervisor began extending water main on Marietta Street.
Property Committee
Mr. Loraw reported having purchased new nets for the tennis courts, new bases for the ball diamond, latch and windows broken and building in park otherwise damaged.
Golfing In Park
Councilman Moore reported that enthusiasts are using the park as a golf driving course, and damaging the lawn as well as taking chances of injuring some one if struck by a golf ball. Also that a property owner adjoining the park has a hat full of golf balls gathered on his lawn.
Pumping Engineer
Mr. Schatz reported having pumped 1,664,000 in 45 hours by Diesel and 4,500,000 by water power in 361 hours, a total of 6,164,000 for March.
Board of Health
Secretary Dillinger reported several cases of mumps quarantined and two nuisances corrected.
Officer Zerphy's Report
Arrests and prosecutions, assault and battery 1; drunk and disorderly 1; solid fuel act 2; stop sign 2.
Objects To Painting
Mr. Frank Walters, E. Main Street, objects to painting the curb yellow at his house because he does not "like the looks of it".

Curbs are being painted thruout the borough to indicate no parking.
Treasurer's Report
Treasurer Nissley reported these balances: Boro, \$6,176.15; Water, \$7,563.15; Interest, old bonds, \$742.
Co. Boro Meeting
Councilman Loraw gave a report of a recent meeting of the County Boro Association and recommended joining the State Association of Boro. Held over until next meeting.
Fining Autoists
Burgess Hendrix stated he did not think it fair to fine a motorist for illegal parking on the first offense. Upon motion Council decided that he, the Burgess shall enforce the ordinance which means it will cost you \$2 if you violate. The Secretary was instructed to get bids on road oil for June 1st delivery.
On Daylight Time
Upon motion, Council decided to do all borough work on daylight saving time beginning April 27.
Ordinance Passed
The ordinance opening Concord Street from Detwiler Avenue south to the alley passed third and final reading and was ordered properly advertised.
These bills were then paid: Boro, \$1,009.96; Water, \$188.25; Strickler Coal Fund, \$26.25; Fatterson Coal Fund, \$15.25.
C. S. FRANK & BRO. SALE
Their annual big sale will be held at their place of business near the borough limits, on Good Friday, April 11th, afternoon and evening. Cows, shoats, Baby Chicks, Poultry etc will be sold. Sale at 12 noon.
American cement-making machines will be used in Tienstin, China.
Patronize Bulletin Advertisers.

Local Men

(From page 1)
lumbia, Pa.—Station Hospital, Medical Corps, B-20, Indiantown Gap, Pa.
Ray Rhoads Gamber, R. D. 1, Columbia, Pa.—Medical Corps, Company A. 4, Fort Belvoir, Virginia.
Charles Milo Beaton, Jr., R. D. 1, Columbia, Pa.—Co. G, R.T.C., Camp Sam Houston, Texas
Morse Kretzing, 118 South Barbara St., Mount Joy, Pa.—Army Medical Center, H. & S., Washington, D. C.
Joseph C. Witmer, Jr., Old Market St., Mount Joy, Pa.—22nd Signal Operation Co., Fort Geo. G. Meade, Maryland.
Norman Strickler, R. D. 2, Mount Joy, Pa.—No Address.
William Heisey, R. D. 1, Mount Joy, Pa.—No Address.
Thomas Martin, R. D. 1, Columbia, Pa.—No Address.
Ray Heisey, Florin, Pa.—No Address.
Ralph Lee Muppper, Florin, Pa.—H. & S. Company, 30th Engineers, Fort Belvoir, Virginia.
Jay Reed Snyder, R. D. 2, Mount Joy, Pa.—Company A, 93rd Anti-Tank Battalion, Fort George Meade, Maryland.
Gerald Musser Erb, R. D. 1, Mount Joy, Pa.—22nd School Squadron, Air Corps Technical School, Lowry Field, Denver, Colorado.
Ray Snyder, New St., Mount Joy, Pa.—Motor Transport School Det., Quartermaster Depot, Holabird, Baltimore, Maryland.
Clyde E. Gerberich, West Main St., Mt. Joy, Pa.—Company A, 51st Medical Battalion, Fort George Meade, Maryland.
Clarence E. Burris, R. D. 1, Mount Joy, Pa.—Company A, 51st Medical Battalion, Fort George Meade, Maryland.
James Phillips, West Main Street, Mount Joy, Pa.—Fort George Meade, Maryland.
Wm. G. McGarvey, Florin, Pa.—1321st. Service Unit, Fort Eustis, Va.
George Watson Schneider, 318 East Main St.—74th Headquarters Co., Fort Monroe, Va.
Lloyd E. Zerphy, 289 Marietta St.—Sergeant, Bn. Hq. Battery 213th Coast Artillery, Anti-Aircraft Camp Stewart, Georgia.
Winfield Z. Hendrix—Private, 1st Class Bn. Hq. 213th Coast Artillery, Anti-Aircraft Camp Stewart, Ga.
Roy B. Brown, Florin—En. Hq. 2nd Battalion, 213th Coast Artillery, Anti-Aircraft Camp Stewart, Ga.
Andrew G. Landis, Florin—Staff Sergeant, Hq. Battery, 2nd. Bu. 213th Coast Artillery, Camp Stewart, Georgia.
Lewis Winters, Town—F.C.B., 2nd Bu. 213th Coast Artillery, Camp Stewart, Georgia.
Lester Kuhns, Town—Co. D., 17th Eng. Bn. Armored, Fort Benning, Georgia.
Harry K. Ressler, R. 2, Mt. Joy—Hq. Company, 2nd Bu. 213th Coast Artillery, Anti-Aircraft Camp Stewart, Hinesville, Georgia.
Sylvester Browning, Florin—Hq. Company, 2nd Bu. 213th Coast Artillery, Anti-Aircraft Camp Stewart, Hinesville, Georgia.
Herbert Mumma, Town—Hq. Co., 2nd Bu., 213th Coast Artillery, Anti-Aircraft, Camp Stewart, Hinesville, Georgia.
Turn useless articles about your home into cash. Advertise them in our classified column.

Acme MARKETS

Owned and Operated by The American Stores Co.

Headquarters for Dependable

EGGS

24¢ doz.

Chick Chick Egg Dyes pk 10c 3 pks 25c

Asco No-Waste Lean Sliced BACON 13¢

Assorted Flavors JELLY EGGS 2 lbs 19¢

CHOCOLATE EGGS 3 for 10¢

Fruit & Nut or Coconut 3 for 10¢

Fruit and Nut Chocolate Eggs lb 19c

Decorated Chocolate Eggs 3 for 25c

GOLD SEAL FINEST ALL-PURPOSE FLOUR 12 35¢

Gold Seal Cake Flour Satisfaction Guaranteed 2 44-oz 25¢

Cal. Red Diamond WALNUTS lb 25¢

Pure Concord GRAPE JUICE 10¢ qt bot 19c

Sleigh Bell Ass'd. BEVERAGES 2 qt 15¢

Rob Roy Pale Dry 2 qt 10¢

Canada Dry Pale Dry 29-oz bot 15¢

Hire's Root Beer 6 12-oz bots 25¢

Coca-Cola 6 6-oz bots 25¢

Rob Roy Cola 6 12-oz bots 25¢

ASCO PEACH Preserves 2 1/2 jar 27¢

Easter Fruits & Fresh Vegetables

Large, Juicy Valencia Oranges 15 for 29¢

Crisp California Carrots 3 bchs 13¢

CRISP Fresh Celery 3 stalks 14¢

WASH. STATE Winesap Apples 3 lbs 19¢

Large Juicy Lemons doz 19¢

New Green Cabbage 3 lbs 14¢

New Potatoes 3 lbs 12¢

Sound Yellow ONIONS 3 lbs 10¢

Crisp Spring RADISHES 2 bchs 9¢

LARGE FLORIDA GRAPEFRUIT 5 for 17¢

Mount Joy's Modern Self-Service Food Market

21-23-25 E. Main St. MOUNT JOY, PA.

Parking in Rear Open Every Friday and Saturday Nights

Everything for the EASTER FEAST

Your Dollar Buys More AT The Acme

HAMS

Kingan's Reliable "Tendered" SMOKED HAMS lb. 23¢

Whole Hams: Shank End up to 7 lb lb 16c, Butt End up to 7 lbs lb 23c, Slices of these Hams lb 35c

Swift's Premium Smoked Hams Whole or shank half lb. 27¢

HOCKLESS SMOKED PICNICS lb. 17¢

LEAN ROASTING Pork Loin lb. 14¢

LEAN BOILING BEEF 2 lbs. 15¢

Freshly Ground Hamburger 2 lbs. 29¢

Smoked Country Sausage lb. 15¢

Center Cut Pork Chops lb. 21¢

Baked or Pickle Loaf 1/4 lb 5c

Sliced Tongue 1/2-lb 19c

Creamy Cottage Cheese lb 10c

Potato Salad or Cole Slaw lb 10c

FANCY BAY BUCK SHAD lb. 15¢

BONELESS STEAK FISH lb. 10c

FANCY PEAS Asco Sweet (Blue Label) 2 No 2 25¢ cans

PINEAPPLE Del Monte 2 No 2 17¢ cans

DEL MONTE SPINACH 2 No 2 15¢ cans

CORN Butter Kernel on cob 2 12-oz 27¢

GOLDEN CORN Acme Whole 2 No 2 10¢

ASPARAGUS Centers and Tips 2 17-oz 27¢

GREEN GIANT PEAS 2 17-oz 25¢

BARTLETT PEARS 2 No 2 1/2 29¢

GRAPEFRUIT Florida 4 No 2 29¢

FRESH PRUNES Plums In syrup No 2 1/2 10¢

SLICED APPLES Comstock; for pies 2 No 2 19¢

RED CHERRIES Tart No 2 9¢

RAISINS Calif. Seedless 11-oz pkg 5¢

EVAP. APRICOTS Orchard Brand 2 lbs 29¢

TOMATO JUICE Sunrise 2 cans 27¢

PHILLIPS' Beans 4 16-oz cans 19¢

Phillips' Spaghetti 15-oz cans 5c

Phillip's Veg. Soup 16-oz cans 10¢

CREAMERY BUTTER

lb 36¢

America's Prize-Winning SWEET CREAM BUTTER 38¢

BONNIE OAK EVAP. MILK 4 tall cans 25¢

3 baby cans 10¢

Win-Crest Coffee 3 lbs 39¢

All Our White Bread is ENRICHED

so that each loaf is equivalent to an average Whole Wheat Loaf in Healthful Vitamin Factors and Iron

VICTOR BREAD Sliced loaf 5¢

RICH MILK OR SUPREME BREAD 2 lbs 15c

SANDWICH BREAD 10c

Pillsbury's SNO-SHEEN Cake Flour 44-oz pkg 19¢

Pillsbury's Farina 14-oz pk 9c

PILLSBURY'S Pancake Flour 2 pkgs 17¢

PILLSBURY'S FLOUR 12 47¢

HERSHEY'S Choc. Syrup 16-oz can 8c

ASCO BEANS 4 cans 19¢

E-TALE Spaghetti 3 cans 19¢

PRINCESS CLEANSING TISSUES pkg of 500 19¢

Princess Towels pkg of 150 5c

Stalder Towels pkg of 200 15c

Good House. Napkins (18) 5c

Amer. Own Wax Paper 125 ft 14c

Films; 8 exp. rolls 20c-25c-28c

THREE DIETS—A, B and C Red Heart Dog Food 3 16-oz cans 23¢

BUY Mellinger's EASTER CANDIES IF YOU WANT QUALITY

Backed by 40 years experience in the art of fine candy making —NOW ON SALE AT—

LOCAL DEALERS OR AT RETAIL STORE IN LANCASTER CITY

Made in sizes from 5 cents to \$3.00

LARGE VARIETY OF EASTER BASKETS

Fine Chocolates put up in 1, 2 and 5-lb. Boxes

219 North Queen Street

Genuine RUBER-OID SHINGLES - ROOFINGS

Colorful Varieties • Durable • Fire-Resistive

Made only by The RUBEROID Co.

J. C. SNAVELY & SONS

LANDISVILLE Phone 3511 Branch Office: MOUNT JOY Phone 65

Acme Markets