

### Religious News In This Community

NEWS PERTAINING TO ALL THE CHURCHES IN MT. JOY AND THE ENTIRE SURROUNDING COMMUNITY.

**Donegal Presbyterian Church**  
Rev. C. B. Segelken, D.D., Pastor  
Church School at 9:30

**Mount Joy Mennonite Church**  
8:30 Sunday School  
Friday Evening—  
7:15 P. M. Bible Study

**St. Mary's Catholic Church**  
Mount Joy  
Father Phillip Gergen, Pastor  
Mass every Sunday morning at 10:00 a. m.  
Evening devotions are held the second and fourth Sundays of each month at 7:30 p. m.

**Zion Lutheran Church**  
Landisville, Pa.  
Rev. Wm. L. Ziegenfus, Pastor  
Sunday, March 30th—  
Charles Habecker, Supt.  
Sunday School, 9:30 a. m.  
7:30 p. m., Vesper Service.

**Ironville U. B. Church**  
Services in the Ironville U. B. church on Sunday  
Sunday school at 9:30 A. M.  
Regular worship at 10:30 A. M.  
CE at 7:00 P. M. Benj. Weaver leader.

**First Presbyterian Church**  
Rev. C. B. Segelken, D. D., Pastor  
Church School, 9:30.  
Morning Worship and Sermon at 10:30.  
7:30 p. m., Evening Worship and Sermon.

**Landisville, Pa. Church of God**  
Rev. Raymond Dahhl, Pastor  
9:15 A. M., Sunday School.  
10:30 A. M., Morning Worship.  
6:45 P. M., Christian Endeavor Societies  
7:30 P. M., Evening Worship.

**Kraybill's Mennonite Church**  
9:00 Sunday School.  
10:00 Sermon

**Church of God**  
Rev. G. F. Broske, Pastor  
Sunday School at 9:30.  
Morning Worship at 10:30.  
Evening Worship, 7:30 p. m.  
Prayer Service Wednesday evening at 7:30 p. m.

**St. Elizabeth Mission**  
Elizabethtown, Pa.  
The Ven. Wm. J. Watts,  
Priest-in-charge  
Sunday March 30  
Passion Sunday  
7:00 p. m. Vespers and address  
Tuesday, April 1  
7:30 p. m., Mission service

**Trinity Evangelical Congregational Church**  
Rev. Clarence C. Reeder, Minister  
Sunday, March 30th—  
9:30, Sunday School.  
10:30, Installation.  
6:45, Mission Band.  
7:30, Evening Worship.  
Monday, March 31st—  
Choir Rehearsal.

**Salunga Methodist Church**  
Rev. W. Frank Carpenter, Minister  
9:30 a. m., Sunday School.  
7:30 P. M. Evening Worship  
8:30 P. M. Official Board  
Holy Week Services in this church Apr. 6-11 at 7:30 p. m.  
Wednesday  
7:30 P. M. Sunshine Bible Class meets at home of Mrs. Mary Minnich.

**Florin U. B. Church**  
Rev. I. W. Funk, Pastor  
9:30 A. M. Sunday School  
10:30 A. M., Morning Worship  
5:30 P. M., Junior Christian Endeavor.  
6:30 P. M. Young Peoples Society Christian Endeavor  
6:30 P. M. Senior Christian Endeavor.  
7:15 p. m., Evangelistic Service.  
7:30 P. M. Thursday evening Prayer Meeting.

**Salunga Brethren Church**  
Salunga  
Sunday, March 30th—  
Men's work will sponsor an all-day program on Sunday, March 30.  
Morning Session, 10:20 a. m.  
Afternoon Session, 2:00 p. m.  
Evening Session, 7:00 p. m.  
Bring your family and lunch.  
Coffee will be served free for the evening lunch.

**Mount Joy Methodist Church**  
Rev. W. Frank Carpenter, Minister  
The Pennsylvania Fish Commission extends to all fishermen a cordial welcome to visit one of the Board hatcheries sometime during the coming season. C. A. French, Commissioner of Fisheries, says: "By all means visit the Spring Creek Project at Bellefonte, in Centre County, which is an outdoor laboratory and school for fishermen. Two miles of stream have been set aside for fly fishing, and trout ranging in size from twelve to twenty inches are taken in large numbers each year. The following are the streams in Lancaster County that have been stocked with trout, and the Route number of the highway nearest to the streams:  
Little Conestoga Creek: Brook trout at East Petersburg, Rt. No. 72; Donegal Creek, Brook trout, Marietta, Rt. No. 141; Hammer Creek, Brook trout, Litzitz, Rt. No. 501; Middle Creek, Brook trout, East Petersburg, Rt. No. 72; Muddy Run, Brook Trout, Holtwood, Rt. No. 372; Pequea Creek, Brook trout, Honey Brook, Route No. 322; Rock Run, Brook trout, Bowmansville, Rt. No. 73; Trout Run, Brook trout, Ephrata, Rt. No. 222; West Branch of Octoraro Creek, Brown and Rainbow trout, Quarryville, Rt. 222; Fishing Creek, Brown trout, Chestnut Level; Big Chickies Creek, Brown trout, Mt. Joy, Rt. No. 230; Coalico Creek, Black Bass, Denver, Rt. 222; Conestoga Creek, Black Bass, Hinkeltown, Rt. 322; Conowingo Dam, Bass, Chestnut Level; Hollywood Dam, Bass, Pequea, Rt. 324; Safe Harbor Dam, Bass, Washington Boro, Rt. 441; Middle Creek, Bass, Lincoln, Rt. No. 322; Muddy Creek, Bass, Bowmansville, Rt. 73; Octoraro Creek, Bass, Quarryville, Rt. 222; Susquehanna River, Bass, Columbia.

### For Hunters - and - Fishermen

The Pennsylvania Fish Commission extends to all fishermen a cordial welcome to visit one of the Board hatcheries sometime during the coming season. C. A. French, Commissioner of Fisheries, says: "By all means visit the Spring Creek Project at Bellefonte, in Centre County, which is an outdoor laboratory and school for fishermen. Two miles of stream have been set aside for fly fishing, and trout ranging in size from twelve to twenty inches are taken in large numbers each year. The following are the streams in Lancaster County that have been stocked with trout, and the Route number of the highway nearest to the streams:  
Little Conestoga Creek: Brook trout at East Petersburg, Rt. No. 72; Donegal Creek, Brook trout, Marietta, Rt. No. 141; Hammer Creek, Brook trout, Litzitz, Rt. No. 501; Middle Creek, Brook trout, East Petersburg, Rt. No. 72; Muddy Run, Brook Trout, Holtwood, Rt. No. 372; Pequea Creek, Brook trout, Honey Brook, Route No. 322; Rock Run, Brook trout, Bowmansville, Rt. No. 73; Trout Run, Brook trout, Ephrata, Rt. No. 222; West Branch of Octoraro Creek, Brown and Rainbow trout, Quarryville, Rt. 222; Fishing Creek, Brown trout, Chestnut Level; Big Chickies Creek, Brown trout, Mt. Joy, Rt. No. 230; Coalico Creek, Black Bass, Denver, Rt. 222; Conestoga Creek, Black Bass, Hinkeltown, Rt. 322; Conowingo Dam, Bass, Chestnut Level; Hollywood Dam, Bass, Pequea, Rt. 324; Safe Harbor Dam, Bass, Washington Boro, Rt. 441; Middle Creek, Bass, Lincoln, Rt. No. 322; Muddy Creek, Bass, Bowmansville, Rt. 73; Octoraro Creek, Bass, Quarryville, Rt. 222; Susquehanna River, Bass, Columbia.

Australian airliners have announced that they flew 100,000,000 passenger miles in the last two years without a fatal accident to a passenger.  
9:30 A. M. Sunday School  
10:30 A. M. Morning Worship  
Anthem by Junior and Senior Choir  
Tuesday—  
7:00 p. m., Senior Choir Rehearsal.  
Wednesday—  
6:30 p. m., Junior Choir Rehearsal  
Friday—  
7:30 p. m., Hi Gem S. S. Class meets at the parsonage.  
**St. Luke's Episcopal Church**  
The Ven. W. J. Watts, B.D., Rector  
Sunday, March 30  
Passion Sunday  
7:30 A. M. Holy Eucharist  
Corporate communion of Confirmation Class Communion breakfast at the Rectory.  
9:15 a. m., Church School.  
10:30 a. m., Morning Prayer and Sermon.  
6:30 a. m., Y. P. F.  
Wednesday, April 2  
6:30 p. m., Choir Rehearsal.  
7:30 p. m., Mission Service.  
8:30 p. m. St. Mary's Guild at home of Mrs. Arthur Brown, Delta St.  
**Trinity Lutheran Church**  
Rev. W. L. Koder, Pastor  
Saturday, 9:30 a. m., Children of the Church.  
Sunday, March 30th—  
Sunday School, 9:30.  
Church Services, 10:45.  
Vespers, 7:00.  
Tuesday, April 1st—  
Women's Missionary Society meets with Mrs. Irvin Smith, W. Main St. Mrs. Mae Charles, leader.  
Wednesday, April 2nd — Junior Catechetical Class at the parish house at 6:30 p. m.  
Mid-week Lenten Service at the Church, 7:45 p. m.  
Thursday, April 3rd — Adult Catechetical Class at the parsonage at 7:30 p. m.  
**St. Mark's United Brethren**  
Ezra H. Ranck, Pastor  
Sunday Services:  
9:00 a. m. Sunday School  
10:15 a. m., Morning Worship.  
6:30 p. m., Junior and Intermediate Christian Endeavor meetings.  
7:30 p. m., Evening Worship.  
Tuesday  
7:30 p. m., Women's Missionary Society and Ladies' Aid meetings, at the home of Mrs. Alvin Bigler.  
Wednesday  
7:30 p. m., Mid-week Prayer Service; Young People's Christian Fellowship meeting.  
8:30 p. m., Official Board meeting. (Sunday, April 6, Baptism and reception of members and infant baptisms).

### Our Heartiest Congratulations

We want to congratulate each of the following for having reached another birthday:

**March 28**  
Chas Z. Derr, W. Main St.  
Mrs. Guy Spittler, N. Haven St.

**March 31**  
Mrs. Annie Newcomer, W. Donegal St.  
Dr. E. W. Newcomer, E. Main St.  
Mrs. Harry Hinkle, W. Main St.  
Mrs. Frank Schwanger, near Hosslers'

**April 1st**  
Samuel Miller, Sr. Dist. Supt. P. P. & L.  
Mrs. Sylvester Hendrix, E. Main St.  
Edgar Hagenberger, Fairview St.  
Reuben Fellenbaum, Cashier First National Bank and Trust Co.  
Mrs. Martin Strickler, W. Donegal St.  
Mrs. Ervin Starr (nee Esther Garber) Rohrerstown.

### EASTER EGG HUNT

The Y. P. F. of St. Luke's Episcopal Church are planning to hold their annual Easter Egg Hunt on Saturday, April 12th, 1941 on the church grounds.  
Further plans will be announced later.

Subscribe for the Bulletin.

### Let Everybody Help The Firemen

In the next few days, if you are approached by a member of Friendship Fire Company, and asked for a donation toward the \$6,500 goal necessary to purchase a new and much needed pumper, please give

them the same hearty cooperation you have exercised in the past. It's needed and we'll all profit by it because it will mean better protection. The fire hazard is one that is ever present regardless of how much caution is exerted. Our fire lads never hesitate when called, they deserve your support and it all comes back to the community in protection. So please HELP!

**What's Your Insurance Problem?**  
No need to be perplexed about the kind and amount of insurance you should carry. Call us for information, advice and facts that will make it easy for you to decide. We handle all types of insurance. Phone Marietta 2405 and a representative will gladly call.  
**WM. YOUNG**  
MARIETTA, PA.

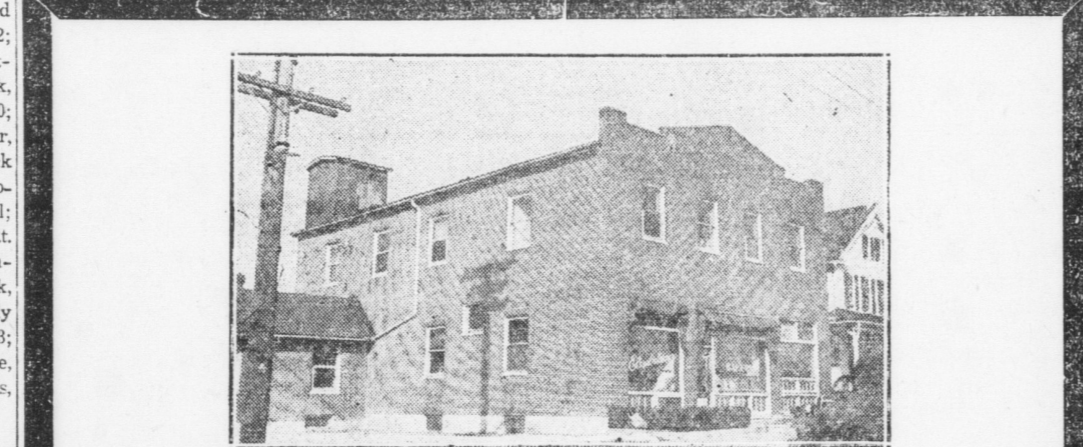

## Special Announcement BY THE Elizabethtown Bakery

**B**EGINNING this week, several changes will be made in the set-up of the Elizabethtown Bakery, corner Park street and Cherry alley. They are as follows:

- MR. N. S. MYERS will be the Supervising Manager, taking the place of Harold S. Rohrer, who is no longer with the Bakery.
- MR. WILLIAM CARL SHIFFER will have charge of the Office and Checking Department.
- MR. JOHN W. HAAS will remain foreman of the Bread Department, and will have some new lines added thereto.
- MR. JOSEPH C. HAAS will assist in the Bread Department.
- MR. VERE D. SHAFFER will remain in the Pastry Department.
- MR. JOHN D. BARTO, another new man added, will be in the Pastry Department, and will be one of the Publicity men of the Bakery. Mr. Barto comes well recommended, and is considered an outstanding Pastry Baker.
- MR. KENNETH GRUBE will work at the Slicer and Wrapping Machine.
- MR. ELWOOD KRODEL will work around in the Shop.
- MR. CHARLES G. SHAFER  
MR. ABRAM H. SNYDER  
MR. MILES H. TROSTLE  
MR. JACOB E. NAGEL

MR. and MRS. N. S. MYERS, of 1900 Derry St., Harrisburg, Pa., who recently purchased the Elizabethtown Bakery, wish to announce that this Bakery is privately and individually owned (no stock company), and shall at all times do all they possibly can to please its customers and become a real asset to the community. Mr. Myers is a great believer in giving back 10% of all profits made to the community in which it serves, for religious and other worthwhile causes.

### We Wish to be One of You In Mind and Spirit

**I**F ONE of our Representatives calls on you, give him your support, always bearing the Elizabethtown Bakery in mind. You can also suggest or let your desires be known by calling at our Bread and Pastry Store at the Bakery, where we always will have a good variety of stock on sale - - - or Telephone your order by Calling No. 259 Elizabethtown.

# Acme MARKETS

Owned and Operated by The American Stores Co.

## ALL ENRICHED

so that each loaf is equivalent to an average Whole Wheat Loaf in Healthful Vitamin Factors and Iron.

### Our White Bread is Same Prices

**Tomatoes** CHOICE No 2 can 5c  
**Cooked Peas** No 2 can 5c  
**White Potatoes** No 2 can 5c  
**Asco Tomato Juice** can 5c  
**Asco Tomato Soup** can 5c  
**Tomato Juice** Phillips' can 5c  
**Mott's Apple Juice** 12-oz bot 5c  
**Asco Beans** Tom. 16-oz can 5c  
**Treesweet Lemon Juice** can 5c  
**Asco Tomato Puree** can 5c  
**Pure Baking Soda** 16-oz pk 5c  
**Toasted Bread Crumbs** pk 5c  
**Asco Corn Starch** 13-oz pkg 5c

**Oven-Fresh Victor BREAD** Still Only 5c A Loaf

**RICH MILK OR SUPREME BREAD** 2 vs 15c

**Golden Jubilee BREAD** It's Made with Eggs 10c  
VIRGINIA LEE DO'NUTS doz 12c  
SILVER LAYER CAKES ea 25c

### FANCY WET SHRIMP

2 5 1/2-oz cans 23c

Tuna Fish Flakes 2 6-oz cans tall 23c  
Alaska Chum Salmon 1 can tall 13c  
Pink Alaska Salmon 1 can tall 14c  
Red Alaska Salmon 1 can tall 23c  
Gorton Codfish 10-3/4-oz can 25c  
Breast Chicken Tuna 1 can 16c  
Light Meat Tuna 2 2-oz cans 27c  
Hurff's Spaghetti 3 21-oz cans 25c  
Wilson Beef Stew 2 1-lb cans 25c  
Beef Stew 2 21-oz cans 31c  
Seaside Lima Beans 1 can 10c

**Delicious Plums in Syrup**  
Fresh Prunes No 2 1/2 can 10c

**NOLA BRAND Peanut Butter** 16-oz jar 10c

**JERSEY Cream Cakes** lb 10c

**Lord Baltimore Dill PICKLES** at jar 10c

**King or Golden Crown SYRUP** No 1 1/2 can 13c No 2 3/4 18c

**Bonnie Oak Evaporated MILK** 4 tall cans 25c

**Spry CRISCO** 1-lb can 16c 1-lb can 16c  
3 lb 44c 3 lb 44c

**CREAM WHITE SHORTENING** 1-lb can 14c 3 lb 37c

### Savings on Meats, Poultry and Sea Food

TENDER RUMP OR ROUND STEAK lb 33c	LEAN ROASTING SHOULDER LAMB Forequarter Style lb 13c	HOCKLESS SMOKED PICNICS lb 17c
-----------------------------------	--	--------------------------------

**BEEF ROAST** Shoulder or Cross-Cut lb 27c  
**PORK LOIN ROAST** Rib end to 3-lbs lb 14c  
**Boneless ROLLED RIB ROAST** lb 29c  
**LEAN SLICED BACON** 1/2-lb 10c

**FRESH Hamburger** 2 lbs 29c  
**LEAN Boiling Beef** 2 lbs 15c  
**CENTER CUT Pork Chops** lb 21c

**SLAW OR POTATO SALAD** lb 19c  
**BAKED OR PICKLE LOAF** 1/4 lb 5c  
**MOCK Chicken Loaf** 1/2 lb 19c

**SOUR KROUT** lb 5c  
**COTTAGE CHEESE** lb 10c  
**SLICED TONGUE** 1/2 lb 19c

**SLICED Halibut or Salmon** lb 21c  
**BONELESS STEAK FISH** lb 10c pt can 21c

**SALT WATER OYSTERS** pt can 21c

**SOUP MIXTURE** Mrs. Grass 3 pkgs 25c  
**MACARONI DINNER** Kraft's 6-oz pkg 9c  
**STEWED ONIONS** York No 2 can 10c  
**CRUSHED CORN** White 4 cans 25c  
**CAL. PEACHES** or Slices No 2 1/2 cans 23c  
**FINEST PEACHES** Calif. No 2 1/2 cans 27c  
**APRICOTS** Whole Peeled 2 No 2 1/2 cans 27c  
**DEL MONTE PEAS** 2 17-oz cans 23c  
**FARMDALE PEAS** 12 cans No 2 1.17 can 10c  
**CORN-ON-COB** Butter Kernel 2 No 2 cans 21c  
**CORNED BEEF** Armour's Cooked No 1 can 17c  
**WILSON'S MOR Handy Meat** 12-oz can 23c  
**LARGE PRUNES** Fancy Santa Clara 2 lbs 15c

**Creamery Butter** 2 lbs 69c  
**Louella BUTTER** Sweet Cream 2 lbs 73c  
**KRAFT'S CHEESE** Most Varieties 2 1/2-lb pkgs 31c  
**Megowan Educator All-Packet Cakes** 2 pkgs 19c  
**CRAX 2** 16-oz 2 pkgs 27c  
Try "heat-fl" roasted Coffee for Richer Flavor  
**WIN-CREST COFFEE** 2 lbs 27c  
**Famous Asco COFFEE** 2 lbs 33c  
Prices Effective Until Closing Saturday March 29th, 1941.

**Mount Joy's Modern Self-Service Food Market**  
21-23-25 E. Main St. MOUNT JOY, PA.  
Parking in Rear  
Open Every Friday and Saturday Nights

**P&G White Naphtha SOAP** 8 bars 25c  
**Chipso** 2 8 1/2-oz pks 17c 22-oz pkg 19c  
**Oxydol** 2 9-oz pkgs 15c 24-oz pkg 17c  
**LAVA SOAP SELOX** bar 5c 17 1/2-oz pkg 12c

**DUZ** 2 8 1/2-oz pkgs 15c 22-oz pkg 17c

**JOHNSON'S GLO-COAT** pt can 59c  
**JOHNSON'S LIQUID WAX** pt can 59c  
**CAMAY SOAP** 3 cks 17c  
**IVORY SOAP** med 5c 2 guest 9c 3 lge 25c  
**Ivory Snow** 5-oz pkg 9c 12 1/2-oz pkg 20c  
**Ivory Flakes** 5-oz pkg 9c 12 1/2-oz pkg 20c

# Acme Super Markets