

# HELP WANTED

**EXPERIENCED**  
**Sewing Machine Operators**  
New Factory Coming Here

MINIMUM WAGE, 35c HOUR  
Write At Once  
P. O. BOX 85 % C C

One Extra Pint of Milk  
Each Milking Makes Feed  
Worth \$8.00 More Per Ton

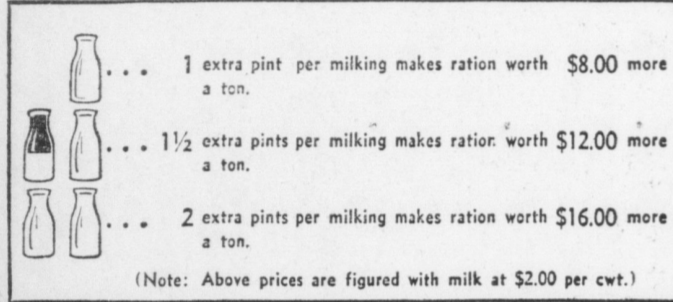

Results of experiments at the Purina Experimental Farm show that a cow may consistently produce 15 pounds of milk per milking on one ration and 16 on another. Although that extra pound is only a pint more and hardly shows in the pail, it really does add up to quite a sum.

This is the way it figures. If a cow is fed 10 pounds of a dairy ration each day and milks 30 pounds of milk daily, that means a pretty fair return on the feed she eats, if milk is sold at \$2.00 per hundred weight. However, if she is fed the same amount of a better feed and gives one pint more each milking, that feed is worth two cents more per milking or four cents more per day. In other words, the better feed is worth four cents more for each ten pounds, forty cents more per hundred, or eight dollars more per ton.

An extra pint more per milking does make a difference. While it is hard to tell whether there are 15 or 16 pounds of milk in a milk pail, it's still harder to tell by just looking at a feed whether it will produce 15 or 16 pounds of milk. Two feeds that look alike may produce entirely different results when fed to the cow. It all depends on the ingredients in the feed, their quality, and how they are blended.

Editor's Note: Our local Purina feed dealer has checkerboard dairy rations to be fed straight with home grown roughage. He also has checkerboard dairy concentrates to be mixed with home grown grains to make up dairy rations that are fed with home grown roughage. He will be happy to advise cow owners how to feed their herds to the best advantage, using as much of their home grown feed as possible.

## People, Spots In The News



**PICK-A-BACK CRASH** . . . Two Royal Canadian Air Force student pilots brought their planes down thus near MacLeod, Alberta. They collided 50 feet above ground and became interlocked. Pilot "on top" shut off his motor and rode in so safely, neither pilot was injured.

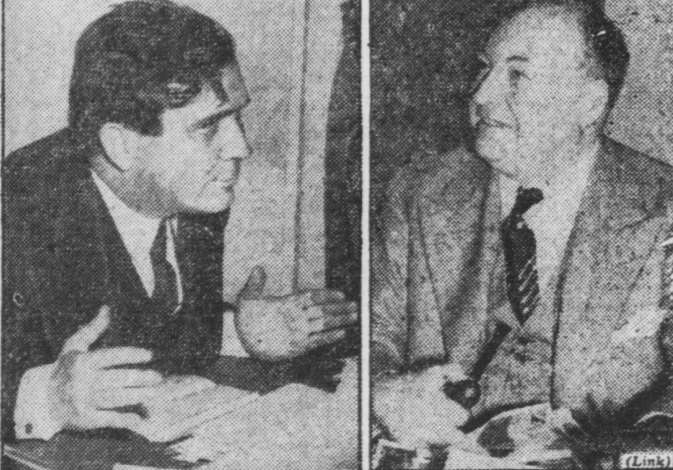

**AID ADVOCATE** . . . Wendell Wilkie, showing telling reporters about his extraordinary whirlwind inspection trip to England. The defeated 1940 Republican presidential candidate was trump witness in "lend-lease bill" hearings, advocating aid to Britain on bill's terms as less likely to involve U. S. in actual war than withholding of such aid.

The reason some fellows won't look for a job is because they would rather hold on to their stiff neck.

## Mortuary Record In This Section

(From Page 1)  
died suddenly at his home near Ida Grove, Iowa.

Deceased is well known here and is survived by his wife, Miriam Chandler Shearer, (formerly of town) three children, Vivian, William and Charles, at home and step-mother, Mrs. Anna E. Shearer, of this place.

**Aaron Wilbur Shenk**  
Aaron Wilbur Shenk, twenty months, son of Phares K. and Anna Mae Buckwalter Shenk, Manheim R. D. 1, near Landisville, died Sunday at St. Joseph's Hospital where he had been under medical treatment for four weeks. Besides his parents, he is survived by his paternal grandparents, Mr. and Mrs. Benjamin F. Shenk, of Masonville; and his maternal grandparents, Mr. and Mrs. Amos L. Buckwalter, of Oyster Point.

**Mary Margaret Schatz**  
Mary Margaret Schatz, nine daughter of Harold and Kathryn Wagner Schatz, of this place, died at 3 p. m. Wednesday from a ruptured appendix in the Lancaster General hospital. The child had been ill for one week and was admitted to the hospital Tuesday night. She was a member of the United Brethren Sunday school and was in the third grade of the Mount Joy grade school. Besides her parents, she is survived by the following brothers and sister, Harold, Jr., Dorothy, Robert, Richard, Thomas and John, all at home; her maternal grand parents, Mr. and Mrs. Harry Wagner, and her paternal grandfather, George Schatz, all of this place.

The funeral was held from the Sheetz funeral home here Saturday afternoon with interment in the Mt Joy cemetery.

**Mrs. Fannie K. Kauffman**  
Mrs. Fannie K. Kauffman, seventy-two, Landisville, died suddenly at her residence at 3:15 o'clock on Saturday afternoon, from complications due to heart disease. She was the daughter of the late John H. and Adeline Kreider Cassell. She was a member of the Landisville Mennonite Church for 48 years, and is survived by her husband, the Rev. Hiram G. Kauffman, pastor of the Landisville Mennonite Church. Other survivors include one daughter, Dora, wife of Wayne Aungst, of Elizabethtown; a brother, John K. Cassel, of Lancaster Junction; and two grandsons, John and Wilbur Aungst, of Elizabethtown. Rev. and Mrs. Kauffman observed their golden wedding anniversary November 18, 1940.

The funeral was held from the Landisville Mennonite Church Tuesday afternoon with interment in the adjoining cemetery.

**Mrs. Verna Chandler Escott**  
Verna Chandler Escott wife of George Escott died February 26 at her home in Sumner Oregon, of a complication of diseases.

She was a school teacher for a number of years before her marriage having taught in the township schools of Strasburg and Quarryville, The Third Grade of the Mount Joy Borough Schools, Glen Mills Reformatory School and the school at Sumner Oregon.

She was born in Strasburg and was the daughter of the late Dr. W. D. Chandler of Mount Joy. She is survived by her husband and two daughters, Dorothy wife of Russell Brendle of Allegheny; Oregon and Janet at home, also these sisters Miss E. Pearl Chandler, of West Chester, Ella Chandler Smith, Mount Joy, Miriam wife of Harold J. Shearer, Ida Grove, Iowa and Vivian wife of Major George A. Cocke of Pottstown.

**APPLICATIONS FOR 1941 LICENSE PLATES**  
Application for 1941 license plates were mailed to 2,522,700 motor vehicle owners of Pennsylvania on February 25, Secretary of Revenue William J. Hamilton Jr., announced. "The 1941 license tags are made with yellow letters and numerals on a background of marine blue."

**VEGETABLE AID SALE**  
The Ladies' Aid Society of the United Brethren Church, at a meeting held Wednesday evening, decided to make vegetable soup on Wednesday, March 12th. Orders may be given to any of the ladies of the church.

They also decided to make doughnuts again on April 1st.

Argentina is urging its people to eat more peas.

## This County's

(From Page 1)  
inducted, Co. B, 5th Engineers Regiment, Fort Belvoir, Va.

Norman Rothrock, P.N.G., 103rd Medical Regiment Band, Indiantown Gap.

Woodrow Wilson Stump, Elizabethtown, inducted, 30th Ordinance Co., Fort Meade, Md.

Kermit Hilton Manheim, inducted, 5th Engineers Regiment, Fort Belvoir, Va.

Joseph Stasko, Manheim, inducted, Co. B, 5th Engineers Regiment, Fort Belvoir, Va.

Joseph Houlitz, Manheim, inducted, Co. E, 5th Engineers, Fort Belvoir, Va.

Charles Beason, Columbia, R. D. 1, inducted, Co. G, R. T. C. Fort Sam Houston, Texas.

Leroy White, Manheim, R. D. 3, inducted, Co. E, R. T. C. Fort Sam Houston, Texas.

Jerome Hetrick, Masonic Homes, Elizabethtown, volunteer, 2nd Armored Division, Replacement Center, 8th Co., Fort Benning, Ga.

Ralph Hawk, Elizabethtown, inducted, 1325th Service Unit, Quartermaster Corps, Indiantown Gap.

Lester Ellinger, Manheim, R. D. 1, inducted, Headquarters Detachment, 1325th Service Unit, Quartermaster Corps, Indiantown Gap.

Ralph Mumper, Florin, inducted, H. and S. Co. 30th Engineers, Fort Belvoir, Va.

Wayne Kreiner, Marietta, volunteer, Building 20, Medical Corps, Indiantown Gap.

Albert Landis, Manheim, R. D. 1, enlisted, 3rd Regiment, Fort Slocum, N. Y.

Ray Gamber, Columbia, R. D. 1, inducted, Co. A-4, Medical Corps, Fort Belvoir, Va.

Lester Fogie, Columbia, R. D. 1, inducted, Station Hospital, Medical Corps, b-20, Indiantown Gap.

Jay Snyder, Mount Joy, R. D. 2, inducted, Fort Meade, Md.

Howard Edmonds, Manheim, inducted, 56th Engineers, Fort Belvoir, Va.

James Vogel, Manheim, volunteer, 1st Student Co., Engineer School, Provisional Battalion, Fort Belvoir, Va.

Robert Fleckenstein, Marietta, inducted, Co. C, Fort Meade, Md.

John Getz, Manheim, R. D. 1, enlisted, P.N.G., Co. G, 103rd Medical Regiment, Indiantown Gap.

Clyde Miller, Elizabethtown, enlisted, Co. A, 32nd Medical B. N. Carlisle Barracks, Carlisle.

Ralph Kriner, Marietta, volunteer, Co. 16, Replacement Center, 2nd Armored Division, Fort Benning, Ga.

Joseph Anthony Strausbaugh, Elizabethtown, volunteer, Co. D, 30th Engineers, Fort Belvoir, Va.

Henry Byers, Elizabethtown, enlisted, Supply Section, Reception Center, Fort Buchanan, Puerto Rico.

Gerald Erb, Mount Joy R. D. 1, enlisted, 22nd School Squadron, Air Corps Technical School, Lowry Field, Denver, Colo.

Robert Lindemuth, Mount Joy, enlisted, Cadet Air Corps, Training Detachment, Lakeland, Florida.

Paul Singley, Manheim, enlisted, 2nd Rec. Co. Guard Section, Fort Eocum, N. Y.

Charles Kelly, Marietta, enlisted, School Barracks, Walter Reed Hospital, Washington, D. C.

Woodrow Leon Strauss, Marietta, R. D. 3, enlisted, Co. G, 103rd Medical Regiment, Indiantown Gap.

Victor Hollinger, Manheim, enlisted, 14th Air Base Squadron, Bolling Field, Washington, D. C.

Paul Renninger, Manheim, volunteer, Edgewood Arsenal, Baltimore, Md.

Orie Smith, Maytown, enlisted, Army Medical Center, Headquarters Section, Washington, D. C.

George Carmitchell, Jr., Manheim R. D. 1, P.N.G., 103rd Medical Regiment Band, Indiantown Gap.

Lester Peril Miller, Manheim, R. D. 1, volunteer, Service Battery, 12th F. A. Battalion, Fort Sam Houston, Texas.

Charles Pennell, Mount Joy, enlisted, 2nd Rec. Co., Fort Slocum, N. Y.

Wilbur James Hostetter, Manheim, enlisted, 14th Air Base Squadron, Bolling Field, Washington, D. C.

Joseph Doyle, Elizabethtown, volunteer, Battalion D, 2nd Coast Artillery, Fort Monroe, Va.

William O'Connell, Manheim, R. D. 3, enlisted, Motor Transport School Detachment, Quartermaster Depot, Room 210, Holabird, Baltimore, Md.

Alvin Stauffer, Marietta, R. D. 1, enlisted, 1320th Service Unit, Quartermaster Corps, Fort Belvoir, Va.

Samuel Knight, Manheim, R. D. 1, enlisted, 3rd Recruiting Co., Fort Slocum, N. Y.

Ray Snyder, Mount Joy, enlisted, Motor Transport School Detachment, Quartermaster Depot, Holabird, Baltimore, Md.

**GRAND VIEW BEE**  
A spelling bee will be held at the Grand View school on Saturday, March 8th, at 7:30 o'clock.

There will be 2 classes of spelling, one general information and one rapid calculation.

Entertainment will consist of piano and accordion music and dialogues. Mr. Arthur J. Thome, teacher.

**TO BE CALLED FOR SERVICE**  
Lancaster county registered nurses, 617 of them, have received national nursing inventory questionnaires from Mrs. Katharine Miller, R. N., special agent for the U. S. Public Health Service, within the past few weeks.



**GLENWOOD FLORIDA**  
**Grapefruit Juice** 4 No 2 cans 25c  
**Peaches** Freestone Halves or Slices 2 No 2 1/4 cans 23c  
**Bartlett Pears** 2 No 2 1/4 cans 29c

Anniversary Sale of Garden-Fresh Produce

California Telephone **PEAS** CRISP SAVOY SPINACH  
ONE PRICE—NONE HIGHER ONE PRICE—NONE HIGHER  
**3 lbs 20c 2 lbs 9c**

**Iceberg Lettuce** Crisp Calif 2 hds 9c  
**Juicy Cal. Lemons** doz 13c

FANCY QUALITY  
**CARROTS**  
ONE PRICE—NONE HIGHER  
**3 full bunches 13c**

Large, Juicy Florida **Grapefruit** 5 for 17c  
Glendale Park **Grass Seed** 5 lb bag 69c

**CHOICE TOMATOES** No 2 5c  
**MIXED VEGETABLES** No 2 5c  
**SHOEPEG CORN** Farmdale Brand 3 29c  
**WILSON'S MOR** Certified Handy Meat 12-oz can 23c  
**BEEF STEW** Wilson's Certified 2 1-lb cans 25c  
**SWEET PEAS** Blue Label 2 No 2 cans 25c  
**TOMATO JUICE** Stokes', Hurff's or Sunrise 2 2-oz cans 15c  
**GRAPE JUICE** qt bot 19c pt bot 10c  
**PICKLES** Lord Baltimore Dill or Sour qt bot 10c

CREAMERY **BUTTER** 34c  
America's Prize-Winning SWEET CREAM  
**BUTTER** 36c  
**CRISCO** 1-lb can 16c 3 lb can 45c  
**SPRY** 1-lb can 16c 3 lb can 45c

Gold Seal All-Purpose **FLOUR** 12 lb bag 33c  
**SNO-SHEEN** 44-oz 20c  
**CAKE FLOUR** 44-oz 20c  
**GOLD SEAL CAKE FLOUR** 2 44-oz 29c  
**BISQUICK** 40-oz pkg 27c  
**Pillsbury Farina** pkg 9c  
**Cream White Vegetable SHORTENING** 1-lb can 3 3 can 37c

Oven-Fresh Sliced Victor **BREAD** 5c  
Extra Good News! Our Extra Delicious Golden Jubilee Bread is now enriched with **VITAMIN B-1** It's Golden Color tells you it's made with eggs 10c

DINTY MORE **BEEF STEW** 2 31c  
A complete meal—lean beef, potatoes, carrots, and peas in rich brown gravy "The Big Meal in the Big Can!"

Prices Effective Until Closing Saturday, March 8th, 1941.

Mount Joy's Modern Self-Service Food Market  
**21-23-25 E. Main St. MOUNT JOY, PA.**  
Parking in Rear Open Every Friday and Saturday Nights

**LUX FLAKES** 5-oz pkg 9c 12-oz pkg 21c  
**RINSO** 2-9-oz 15c 1-12-oz 17c  
**Silver Dust Gold Dust** 22-oz pkg 20c 36-oz pkg 17c

# Anniversary Sale

LAST WEEK!  
Don't Miss These Golden Jubilee Values

**COUPLES MARRIED 50 YEARS**  
during the Year 1941 can get a beautifully Decorated Party-Size Golden Wedding Cake **FREE**  
If they will merely leave their name, etc., at any Acme Market or American Store.

Save on Canned Foods  
It's National Canned Salmon Week  
**ALASKA CHUM SALMON** tall can 13c  
**ALASKA RED SALMON** tall can 23c

**FANCY SHRIMP** Whole 2 5-oz cans 23c  
**TUNA FISH FLAKES** 2 6-oz cans 23c  
**TUNA FISH** Breast-o'-Chicken 2 7-oz cans 16c  
**CHEESE** Rich and creamy lb 21c  
**KRAFT'S CHEESE** American or Velveeta 2 lb box 45c  
**KRAFT'S CHEESE** Swanky Swig Most Kinds 2 2 lbs 29c  
**KRAFT'S CHEESE** Amer. Pimento or Velveeta 2 8-oz pkgs 31c  
**MACARONI DINNER** Kraft's 6-oz pkg 10c  
**SPAGHETTI** E-Tal-E Cooked 3 16-oz cans 19c  
**LIMA BEANS** Seaside Cooked No 2 can 10c  
**TOMATO SOUP** Asco creamy 10-oz can 5c  
**APPLE BUTTER** Betty Jane 2 16-oz jars 25c  
**PEANUT BUTTER** Asco Finest Quality jar 15c  
**SOY BEANS** Choice Hand Picked lb 5c  
**BEANS** Asco slowly cooked with tomato sauce 16-oz can 5c  
**PILLSBURY'S PANCAKE** 2 20-oz pkgs 17c  
**PILLSBURY'S BUCKWHEAT** 2 20-oz pkgs 11c  
**BOSCOL COFFEE** lb tin 25c

Take Home an Extra Dozen **EGGS** doz 20c  
No-Waste Sliced **BACON** 1-lb 14c

## Anniversary Sale of Quality Meats

GOETZ'S VISKING BONED AND ROLLED **HAMS** whole or half ONE PRICE NONE HIGHER lb. 29c

FANCY LONG ISLAND **Ducklings** ONE PRICE NONE HIGHER lb. 17c

**LEAN ROASTING PORK LOIN** lb 14c Rib End to 3-lbs  
**TENDER CHUCK ROAST** lb 19c  
**SHOULDER OR CROSS-CUT BEEF ROAST** lb 27c

**Rib Roast** Boneless Rolled lb. 29c  
**Fresh Country Sausage** lb. 19c  
**Fresh Hamburger** 2 lbs. 29c  
**Boiling Beef** 2 lbs. 15c  
**Sour Krout** lb. 5c

Swift's Baked or Pickle Loaf 1/4 lb 5c  
**Sliced Lebanon Bologna** 1/2 lb 13c  
**Boneless Pressed Ham** 1/2 lb 17c  
**Spiced Luncheon Meat** 1/2 lb 12c

**Sliced Fresh SALMON** lb 21c  
**Sliced HALIBUT** lb 21c  
**Boneless Steak FISH** lb 10c  
**SALT WATER OYSTERS** pt can 21c

**Waldorf Tissue** roll 4c  
Scot-Towels 2 rolls 19c  
Scot-Towel Holders 17c  
**Scot-Tissue** 3 1000-sheet Rolls 20c  
**SWAN SOAP** cake 5c 3 lge cks 25c

**IVORY SOAP** med cke 5c 3 lge cks 25c 2 guest cakes 9c  
**OXYDOL** 2 9-oz 15c 24-oz 17c  
**DAZZLE** Sweetheart SOAP pint bot 11c 3 cks 17c

