

The SNAPSHOT GUILD

"Bring 'Em Back Alive"

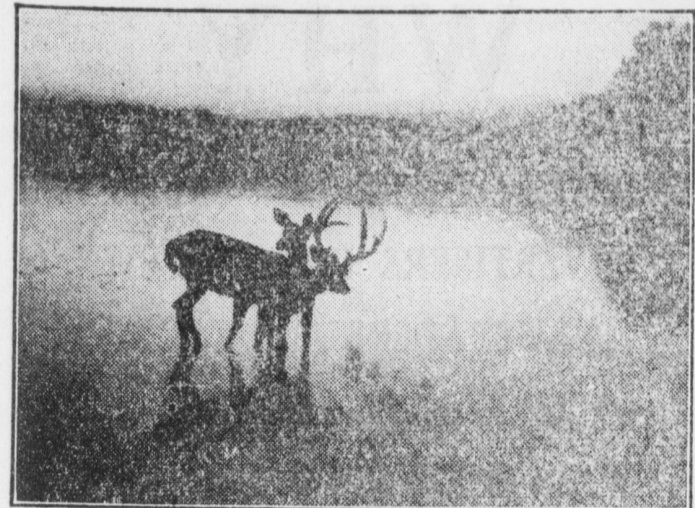

Hunting with the camera offers many a thrill. This trophy was "shot" against the light of a clouded sun on supersensitive film.

MANY experienced sportsmen who can't be accused of being "softies" have been giving attention of late to hunting and fishing photography. They are trying to get on film, for permanent record and lasting enjoyment, flashes of outdoor drama that stamp themselves on their memories but which never can be adequately pictured in words.

These sportsmen realize that, unless one is a dramatic story teller, recounting how the buck deer leaped the windfall or how the big trout jumped and took the lure that got caught in the alder, does not always "get over"; but, to be able to show one's friends an actual picture of such a happening, ah! that is not only convincing but a much greater satisfaction. Moreover, camera using sportsmen are taking as much pride in their picture trophies as in having actually shot the game or caught the fish, and rightly so, after discovering that to capture wild life with a camera requires as much skill, alertness, and quick thinking as with rod or gun.

The advent of the vest pocket and miniature-type cameras, together with modern fast film, is principally responsible for adding this new zest to the sport of hunting and fishing; indeed, for actually creating a new outdoor sport, because many now hunt equipped with a camera only. In the first place, these cameras are light, small and convenient to carry, some of them weighing scarcely more than a couple of loaded shotgun shells. Secondly, the miniature type is available with ultra fast lenses and shutter speeds, so that the jumping fish or the running animal may be "stopped" on the film without much chance of showing blur. And it is especially these ac-

Lancaster Stock Market

CORRECT INFORMATION FURNISHED WEEKLY BY THE PA. BUREAU OF MARKETS FOR THE BULLETIN

Fat steers in fair run for week-end market, few early sales are at prices considered firm compared with early part of this week. The few heifers on sale are held at firm prices. Cows and bulls in fair demand at fully steady prices.

Stockers and feeders in good clearance, prices show no change since Monday.

Calves in light supply, demand good at firm prices, good to choice selling 12.50 to 13.50.

Hogs in fairly liberal receipts, market slow at about steady prices, choice Westerns quoted 11.75 to 12.00, choice locals 11.25 to 11.50.

The few lambs on sale are quoted at firm prices.

Receipts: 387 cattle, 22 calves, 85 hogs, 4 sheep.

| CLASSES, GRADES AND RANGE OF PRICES | |
|-------------------------------------|-------------|
| STEERS | |
| Choice | 9.50-10.50 |
| Good | 8.75-9.50 |
| Medium | 7.25-8.25 |
| Common | 6.00-7.25 |
| HEIFERS | |
| Choice | 7.75-8.25 |
| Good | 7.00-7.75 |
| Medium | 5.25-7.00 |
| Common | 4.50-5.25 |
| COWS | |
| Choice | 6.00-6.50 |
| Good | 5.25-6.00 |
| Common and medium | 4.25-5.25 |
| Low cutter and cutter | 3.00-4.25 |
| BULLS | |
| Good and choice | 6.75-8.25 |
| Cutter, common and med. | 4.00-6.75 |
| VEALERS | |
| Good and choice | 12.50-13.00 |
| Medium | 10.50-11.50 |
| Cull and common | 8.00-9.00 |
| FEEDER & STOCKER CATTLE | |
| Good and choice | 7.50-8.50 |
| Fair to good | 6.00-7.50 |
| Medium to fair | 4.50-6.00 |
| Common to medium | 4.00-4.50 |
| HOGS | |
| Good and choice | 11.50-11.75 |
| Medium and good | 9.25-9.50 |
| SHEEP | |
| Choice lambs | 9.50-10.00 |
| Medium to good | 7.25-8.25 |
| Common lambs | 6.25-7.25 |
| Ewes (all weights) | 2.50-3.50 |

John Van Guilders, at Manheim.

Our Heartiest Congratulations

- We want to congratulate each of the following for having reached another birthday:
- January 3**
Albert Wertz, on East Main St. Christ Brubaker, near Erisman's.
 - January 4**
Clinton H. Eby Sr., North Barbara St.
 - January 6**
John Walters, son of Mr. and Mrs. Walters, on David Street.
Myrtle Husler, daughter of Mr. and Mrs. Claude Husler, on North Barbara Street.
Mrs. Christ Nissley, Marietta St.
 - January 11**
Russell Sumpman, Jr., on North Barbara Street.
 - January 12**
Mrs. Pfautz, nee Laura Hamilton, formerly of town, now living

MAYTOWN

Mr. and Mrs. Norman B. Blottenberger held a party on Saturday evening at their home in honor of their daughter Audrey. Those present were Audrey Blottenberger, Robert Spangler, Miriam Haines, Martin Barr, Esther McMullen, Jiggs Demmy, Helen Baker, John Noy, Nancy Schule, John Hauenstein, Cynthia Bolz, George Shuman, Barbara Landvater, Larry Braun, Helen Housal, Ernest Braun, Mary Garber and Jack Hunter.

What'll We Do? --- Let's Play A Game

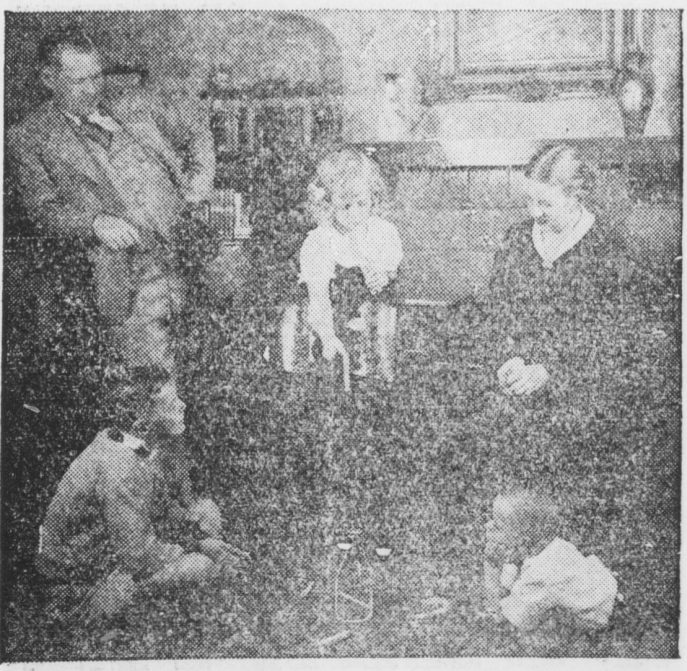

CLOTHESPIN—Looks easy, but try it. The game of "Clothespins" is one which both young and old will enjoy. The object of the game is to see how many clothespins you can drop into the milk bottle while kneeling on a chair. Coins, beans or matches may also be used in case you can't find any clothespins.

Birds Having Long Eggs Cycles Lay Small Eggs

An egg cycle is the number of days a hen lays without a pause. If a hen lays 23 days before she pauses to rest she is said to have a long egg cycle, notes a writer in the Missouri Farmer. If she lays only two or three days in succession and pauses she is said to have a short egg cycle. There are hens that have laid every day for more than a month without stopping, and that is the kind that rise to the 300-egg class; for a hen that lays 300 eggs per year has little time for vacations. Usually hens with long egg cycles lay small eggs and when this is the case her desired prolificacy is offset by the bad point of weight. It is a rare and valuable combination when the long egg-cycle brings eggs of good size with it, provided the hen has the stamina to live for a second year and can pass her good qualities on to her offspring.

Most poultrymen are content with a moderate-laying hen—a hen with a medium-sized egg cycle, that lays a good size egg and has the ability to live long. Again, this is the "happy medium."

Stimulate your business by advertising in the Bulletin.

SHERIFF SALES —of— REAL ESTATE!

To be held FRIDAY, JANUARY 15, 1937 At 2:00 o'clock P. M.

rected, I will expose to sale by public vendue on Tuesday, January 13, 1937, at the Court House in the City of Lancaster, Pa., the following described real estate:

NO. 16 All that certain lot on the South side of East Chestnut Street between Shippen and Plum Streets in the City of Lancaster, Pa., having thereon erected a two and one-half story brick dwelling house known as No. 318 East Chestnut Street.

Containing in front on East Chestnut Street 17 feet, 3 inches, and extending in depth of that width Southwardly 87 feet 2 inches, more or less, to a property now or late of William E. Johnson.

Seized and taken in execution as the property of Caleb M. Rife and Margaret K. Rife, his wife.

NO. 17 No. 1 All that certain lot of which are erected a two story Spanish type bungalow and garage, in Manheim Township, and known as Lot No. 4 of Section 8 of Glen Moore, a plan of which is recorded in the office for the Recording of Deeds in and for Lancaster County in Plan File 27.

Beginning at a point on the north side of Roosevelt Boulevard at a corner of this lot and lot No. 3, then in a line at right angles along the line of said Roosevelt Boulevard on a curve, 51.96 feet to a point, a corner of this lot and lot No. 5; thence in a northerly direction along the line of lot No. 5; 140.81 feet to a point; thence in an easterly direction along lot No. 33, 59 feet to lot No. 3; thence along lot No. 3, 126.65 feet to the place of Beginning.

NO. 2 All that certain lot on the north side of Roosevelt Boulevard in Glen Moore, Manheim Township, being lot No. 3 in Section 8 on the Plan of said Glen Moore as laid out by Sylvester Z. Moore.

Beginning at a point on the North side of Roosevelt Boulevard; thence extending northwardly along lot No. 2 in said Section, 109.65 feet to lot No. 34 on said Plan; thence westwardly at right angles to the last-mentioned course 50 feet, more or less, to lot No. 4 in said Section; thence southwardly at right angles to the last-mentioned course along said lot No. 4 126.65 feet to a point on the north side of said Roosevelt Boulevard; thence eastwardly along the curving line of said Roosevelt Boulevard 52.81 feet to the place of Beginning.

NO. 3 All that certain lot, being the eastern half of lot No. 5 in Section 8 as laid out on said Plan of Glen Moore:

Beginning at a point on the north side of said Roosevelt Boulevard; thence extending northwardly along lot No. 4 in said Section 140.81 feet to lot No. 32; thence westwardly at right angles to the last-mentioned course 25 feet to a point; thence southwardly at right angles to the said last-mentioned course along the western half of lot No. 5, 146.525 feet, more or less, to the north side of said Roosevelt Boulevard; thence eastwardly along the curving line of said Roosevelt Boulevard 25.645 feet to the place of Beginning.

Seized and taken in execution as the property of Minnie Hull Caruthers and H. Leo Caruthers.

NO. 18 All that certain tract situated on the North side of the Marietta Turnpike, in East Hempfield Twp., Lancaster County, Pa., having thereon erected a two and one-half story frame dwelling house, bounded and described as follows: Beginning at a point on the North side of the Lancaster and Marietta Turnpike, 141 feet South of the South side of the Public Road, and thence extending along other property now owned by H. Eugene F. Hiemenz and crossing the tracks of the Rohnertown and Mount Joy Street Railway Company, South 18-7-3 degrees East, 330 feet to a point on the North side of the Marietta Turnpike; thence extending along same North 71-2 degrees West, 191 feet to the place of Beginning.

Seized and taken in execution as the property of George Cooper and Edith E. Cooper.

NO. 19 All that certain lot on the East side of State Street, between Clay and Ross Streets, in the City of Lancaster, having thereon erected a 2 1-2 story brick and stucco dwelling house, No. 817 State St., a frame garage, and other improvements.

Containing in front on State St. 25 feet, more or less, and extending in depth of that width Eastwardly 135 feet, more or less, to the middle of a 20 ft. wide common alley extending along the rear of this premises.

Seized and taken in execution as the property of Howard A. Buffington and Katharine F. Buffington, his wife.

NO. 20 All that certain lot of ground, with a two-story brick dwelling house and other improvements thereon erected, situated No. 213 on the west side of South Fifth Street, between Union Street and Alley N, in the Borough of Columbia, County of Lancaster and State of Pennsylvania, bounded and described as follows, to wit: Containing in front on the west line of South Fifth Street, fifteen and three-fourths (15 3/4) feet, and extending in depth in a westerly direction (substantially) uniform in width, seventy-five (75) feet, more or less.

Bounded: North by property of

Adam H. Greer, south by property of the Mount Zion African Methodist Episcopal Church, east by S. Fifth Street and West by property of Clarence P. Lesse.

Seized and taken in execution as the property of Margeron A. Allison and Marietta Allison.

NO. 21 All that certain lot of ground with the improvements thereon erected situated on the East side of Coral Street, between Third and Fourth Streets, in the City of Lancaster, County of Lancaster and State of Pennsylvania, Being No. 309 Coral Street.

Containing in front on said Coral Street fourteen feet more or less and extending in depth of that width Eastwardly ninety feet more or less to a ten feet wide public alley.

Bounded on the North by land late of George W. Nolty deceased, on the East by said alley, on the South by land late of William R. Wilson and on the West by Coral Street.

Seized and taken in execution as property of August Hess.

NO. 22 All that certain lot on the East side of College Avenue, between West Lemon Street and West James Street, having thereon erected a two story and mansard roofed brick dwelling house, with two story brick back building and other improvements, No. 407 College Avenue.

Beginning at a point in the East side of College Avenue a distance of 51 feet, 10 inches North from the Northeast corner of College Avenue and West Lemon Street, being the Northwest corner of property now or late of William E. Flick, thence extending Eastwardly, at right angles with College Ave., through the middle of a 2 feet 6 inches wide joint alley and a 9 inch brick party partition wall over the same, between the building erected on this premises and the building next adjoining on the South, a distance of 88 feet 1/2 inches to a point in line of property now or late of the said Flick; thence extending slightly Northwardly along the same 50 feet 10 1/2 inches to a point; thence extending Northwardly along same, a distance of 11 feet and 6 inches to a point in the West side of said alley, the Southwest corner of property now or late of said Flick; thence extending slightly Southwardly along the same, 50 feet 10 1/2 inches to a point; thence extending Westwardly along same, at right angles with College Ave., and through the middle of a 9 inch brick party partition wall, between this building and the building adjoining on the North, 88 feet 1/2 inches to a point in the East side of College Avenue; thence Southwardly along same 18 feet 3 inches to the place of Beginning.

Seized and taken in execution as the property of Rose Emily Black, widow.

NO. 25 All those certain two properties, situated in the City and County of Lancaster, and State of Pennsylvania, bounded and described as follows, to wit: Property No. 1. All that certain lot or piece of land situated on the southeast side of Woodward Street in the City of Lancaster, County of Lancaster and State of Pennsylvania, aforesaid, having thereon erected a one-story brick store building, a two-story frame dwelling, one-story brick stable and slaughter house, wagon shed and other improvements; known as No. 515 Woodward Street.

Containing in front on the southeast side of Woodward Street forty (40) feet and extending in depth one hundred (100) feet to a ten (10) feet wide common alley.

Bounded on the northwest by Woodward Street; on the northeast by property now or late of William Reading; on the southeast by said ten feet wide common alley; and on the south by property now or late of Elizabeth Shock.

Property No. 2. All that certain lot or piece of land situated on the northwest side of Dauphin Street, in the City of Lancaster, aforesaid, being the Northwest corner of property of Charles J. Gallagher, 100 feet, and thence extending Northwardly by adjoining property of Charles J. Gallagher in a line parallel with Riverside Avenue, 38 feet, and thence extending Westwardly by the same in a line at right angles with Riverside Avenue 100 feet to the East side of Riverside Avenue, thence extending Northwardly along the East side of Riverside Avenue, 42 feet to the place of Beginning.

Together with the right to use in common with others entitled thereto of a 10 feet wide common alley adjoining the hereby described premises on the South and also with the right to use the strip of land for street and sewer purposes to the Conestoga Creek as reserved and fully set forth in the deed dated April 27, 1907, and recorded in Deed Book R, Vol. 18, at page 496, from T. Knapp.

Seized and taken in execution as property of Rose Kaetz and Joseph M. Kaetz, her husband.

NO. 26 All that certain lot or piece of ground situated on the Northwest side of Middle Street, now Howard Avenue, in the City of Lancaster, County of Lancaster and State of Pennsylvania, on which is erected a two-story brick dwelling house, known as No. 520 Howard Avenue, bounded and described as follows:—

Containing in front on said Howard Avenue, fifteen and one-half feet, more or less and extending in depth of that width Northwardly, one hundred feet, more or less.

Bounded on the Northeast by No. 522 Howard Avenue, on the Northwest by property, now or late, of Peter Wohlson, on the Southeast by said Howard Avenue, and on the Southwest by property, now or late, of Ira Strohmman.

Together with the right to use in common with others entitled thereto, the common walk alley between the herein conveyed premises and the premises No. 522 Howard Ave.; the wall between said two houses Nos. 520 and 522 Howard Avenue

being a party wall.

Seized and taken in execution as property of Grace K. Barth and Leonard Barth.

NO. 27 All that certain lot of land situated at the Southeast corner of Riverside Avenue and Clark Street, in Lancaster Township, Lancaster County and State of Pennsylvania, bounded and described as follows, to wit: Beginning at the Southeast intersection of said Streets, thence extending Eastwardly along the South side of Clark Street, a distance of 253 feet 9 inches to property now or late of H. E. Groff, thence extending Southwardly by said property of H. E. Groff a distance of 150 feet to the North side of a 10 feet wide common alley, thence extending Westwardly along the North side of said common alley a distance of 253 feet, 9 inches, more or less to the East side of Riverside Avenue, thence extending Northwardly along the Eastern side of Riverside Avenue, a distance of 70 feet to property of Charles J. Gallagher, thence extending Eastwardly in a line at right angles with Riverside Avenue 100 feet to the Southeast corner of property of Charles J. Gallagher, 100 feet, and thence extending Northwardly by adjoining property of Charles J. Gallagher in a line parallel with Riverside Avenue, 38 feet, and thence extending Westwardly by the same in a line at right angles with Riverside Avenue 100 feet to the East side of Riverside Avenue, thence extending Northwardly along the East side of Riverside Avenue, 42 feet to the place of Beginning.

Together with the right to use in common with others entitled thereto of a 10 feet wide common alley adjoining the hereby described premises on the South and also with the right to use the strip of land for street and sewer purposes to the Conestoga Creek as reserved and fully set forth in the deed dated April 27, 1907, and recorded in Deed Book R, Vol. 18, at page 496, from T. Knapp.

Seized and taken in execution as property of Andrew J. Heidig.

NO. 28 All those two certain adjoining lots of land situated at the Northeast corner of East King and North Ann Streets in the City of Lancaster, County of Lancaster and State of Pennsylvania, having thereon erected a two and one-half story brick store and dwelling house known as No. 501 East King Street, and a two and one-half story brick dwelling house known as No. 503 East King Street, bounded and described as follows, to wit: Containing together in the front on the North side of said East King Street, thirty-eight feet, more or less, and extending in depth of that width Northwardly along the East side of North Ann Street, one hundred and three feet and six inches to property formerly of Abraham L. Dillenbaugh, now of Carl W. Ernst.

Bounded on the East by property

of Eli Sheaffer; on the North by property now of Carl W. Ernst; on the West by North Ann Street; and on the South by East King Street.

Seized and taken in execution as property of Harry K. Lefever.

NO. 29 All those two certain adjoining lots situated on the Southeast corner of North Queen and East Ross Streets, in the City of Lancaster, having thereon erected two two story brick dwelling houses, with brick back buildings Nos. 833, and 835 North Queen Street, and other improvements.

Beginning at the Southeast corner of North Queen and East Ross Sts., thence extending Eastwardly along the South side of East Ross Street, a distance of 130 feet, more or less, to a point in the West side of a 10 feet wide common alley, thence extending Southwardly along the West side of said common alley a distance of 45 feet 4 inches, more or less, to a point, the Northeast corner of property now or late of Hilton; thence extending Westwardly along said premises, a distance of 130 feet, more or less, to a point in the West side of a 10 feet wide common alley, thence extending Northwardly along same a distance of 45 feet 4 inches, more or less, to the Southeast corner of North Queen and East Ross Streets, the place of Beginning.

Seized and taken in execution as the property of Julius Hoffman and Michael Hoffman.

NO. 30 All that certain lot having thereon erected a two and one-half story brick dwelling house, No. 447 North Water Street, situated on the East side of North Water Street, in the City of Lancaster.

Beginning at a point in the East side of North Water Street, a corner of property now or late of Martin Dorwart, thence Northwardly, along the East side of North Water Street, 17 feet 2 inches to a point, thence Eastwardly along property now or late of the estate of Amos Gast, deceased, 60 feet 6 inches to a point, thence Northwardly, along same, 16 feet 2 inches to the South end of a 2 feet 9 inches wide private alley leading Northwardly to West James Street, thence Eastwardly, along the South end of said alley, 2 feet 9 inches to a point thence Southwardly, along property now or late of Martin Dorwart, 63 feet 3 inches to the place of Beginning.

Together with the right, in common with the owners and occupiers of properties Nos. 449 and 451 North Water Street, to use the 2 feet and 9 inches wide alley aforesaid as and for a passage way, with free ingress egress and regress to and from West James Street, at all times forever hereafter.

Seized and taken in execution as the property of Julius Hoffman.

TOM C. SHIRK Sheriff

SPECIAL USED CAR SALE

USED CARS IN DEC. ARE PRICED LIKE STRAW HATS IN AUGUST

There are wonderful values in these cars listed, as most of these cars have been traded in on 1937 cars

ALL CARS ARE WINTERIZED

| | |
|--|-------------------------------------|
| 1937 DODGE 4 DOOR TOURING SEDAN | 1932 CHEVROLET 2 DOOR SEDAN |
| 1936 PONTIAC 8-2 DOOR TOURING SEDAN | 1932 DODGE 8-4 DOOR SEDAN, 6 WHEELS |
| 1936 FORD 2 DOOR SEDAN | 1931 BUICK 4 DOOR SEDAN, 6 WHEELS |
| 1935 OLDSMOBILE 4 DOOR TOURING SEDAN | 1931 ESSEX SPORT COUPE |
| 1936 CHEVROLET 2 DOOR TOURING SEDAN STD. | 1931 DESOTO CONVERTIBLE COUPE |
| 1934 PONTIAC 8-4 DOOR SEDAN, 6 WHEELS | 1931 PONTIAC CONVERTIBLE COUPE |
| 1934 PONTIAC 8-4 DOOR SEDAN WITH TRUNK | 1931 PONTIAC CONVERTIBLE COUPE |
| 1934 DODGE SPORT COUPE | 1931 HUDSON 4 DOOR SEDAN, 6 WHEELS |
| 1934 OLDSMOBILE 8 SPORT COUPE | 1930 BUICK ROADSTER |
| 1933 BUICK 4 DOOR SEDAN, 6 WHEELS | 1929 OAKLAND 2 DOOR SEDAN |
| 1933 PONTIAC SPORT COUPE, 6 WHEELS | 1929 BUICK 4 DOOR SEDAN |
| 1933 PONTIAC 2 DOOR SEDAN WITH TRUNK | 1929 CHEVROLET 4 DOOR SEDAN |
| 1933 PONTIAC 4 DOOR SEDAN | 1929 PLYMOUTH 4 DOOR SEDAN |
| 1933 PLYMOUTH SPORT COUPE | 1929 HUDSON 4 DOOR SEDAN |
| 1932 PONTIAC 2 DOOR SEDAN | 1929 GRAHAM 4 DOOR SEDAN |

HASSINGER & RISSER

Oldsmobile and Pontiac Sales & Service

Elizabethtown Mount Joy