

Crowds Pour Into Exposition Grounds

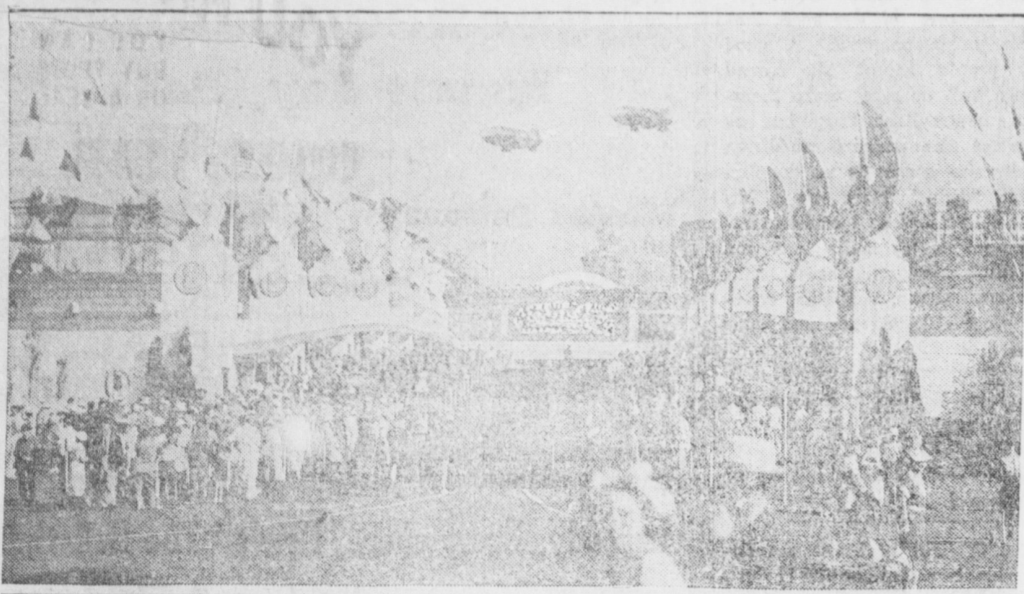

Every day is a busy day at the Great Lakes Exposition in Cleveland and this picture shows the crowds pouring across the Court of Presidents into the compact grounds of the Exposition. The grounds cover 150 acres lying along the cool shores of Lake Erie. Overhead are two of the blimps which take passengers for trips over the grounds and the city.

SHERIFF SALES - of - REAL ESTATE!

To be held FRIDAY, AUGUST 14, 1936. At 1:00 o'clock P. M. (S. T.)

By virtue of several writs of Fieri Facias and Levam Facias issued out of the Court of Common Pleas, Lancaster County, Pa., and to me directed, I will expose to sale by public vendue or order in Court Room No. 2, at the Court House in the City of Lancaster, Pa., the following described real estate, to wit:

No. 23. All that certain lot of ground situated on the East side of Olive street, in the city and county of Lancaster, and state of Pennsylvania, whereon is erected a two-story brick dwelling house, No. 627 on said Olive street, bounded and described as follows: Containing in front on the North side of Howard Avenue, 32 feet and 4 inches and extending in depth of that width Northwardly, 101 feet and 6 inches. Bounded on the Northwest by property now or late of Jeremiah Campbell; on the Northeast by property now or late of Davis Kitch; on the Southeast by said Howard Avenue; and on the Southwest by property now or late of George Solomon. (Seized and taken in execution as the property of Myer Jacobs.)

No. 24. All that certain lot of ground situated on the East side of Olive street, in the city and county of Lancaster, and state of Pennsylvania, whereon is erected a two-story brick dwelling house, No. 627 on said Olive street, bounded and described as follows: Containing in front on the East side of said Olive street 14 feet and extending in depth of that width Eastwardly 55 feet, which depth includes the 2 1/2 feet wide alley in the rear. Bounded on the north by a 4 feet wide alley, on the east by property now or late of Morris Shoemaker, on the south by property now or late of Milton M. Kraus and on the west by said Olive Street.

No. 25. The south-southwest line passes through the middle of a brick division wall between premises herein described and premises adjoining on the south. Seized and taken in execution as property of Ethel L. Leifer, mortgagor with notice to Charles R. Waters Guardian ad litem, of Raymond C. Leifer, minor child of said Ethel L. Leifer, deceased real owner and terre tenant.

No. 26. All that certain lot of ground with the three story brick dwelling house and two story back building thereon erected situated on the East side of North Lime Street, between Ice Avenue and East Liberty Street, in the City of Lancaster, county of Lancaster and state of Pennsylvania, being No. 329 North Lime Street. Containing in front on the East side of North Lime Street, 15 feet and 10 inches and extending in depth of that width Eastwardly 91 feet, more or less to the Eastern boundary line of an 8 feet wide common alley running along the rear of the herein conveyed premises.

No. 27. The Northern and Southern boundary lines of the herein conveyed premises extending through the middle of a 9 inch brick partition wall constructed between the dwelling house erected on the hereinafter conveyed lot and the dwelling house erected on the lot of ground immediately adjoining on the North and South respectively. Bounded on the North by property now or late of Anna M. Hensel; on the South by property now or late of Ernest W. Wimer; on the East by said 8 feet wide common alley; and on the West by said North Lime Street.

No. 28. All that certain lot of ground with the three story brick dwelling house thereon erected, situated on the West side of North Plum Street, between East Orange and East Grant Streets, Lancaster, Pa. Containing in front on the North side of East Orange Street 18 feet, more or less, and extending in depth of that width Northwardly 42 feet, more or less, to an 8 feet wide common alley.

No. 29. Bounded on the North by said alley, on the East by property now or late of Sallie A. Shurgen; on the South by said East Orange Street, and on the West by property now or late of A. W. Russing. The line forming the Eastern boundary passes through the middle of a division wall between this premises and the premises immediately adjoining on the East.

No. 30. Seized and taken in execution as the property of John B. Bissinger, Jr.)

No. 31. All that certain lot with a two-story brick dwelling house thereon erected, No. 33 East James Street, between Duke Streets, Lancaster, Pa. Containing in front on the North side of East James Street 18 feet, more or less, and extending in depth of that width Northwardly 42 feet, more or less, to an 8 feet wide common alley.

No. 32. Bounded on the North by said alley, on the East by property now or late of Sallie A. Shurgen; on the South by said East James Street, and on the West by property now or late of A. W. Russing. The line forming the Eastern boundary passes through the middle of a division wall between this premises and the premises immediately adjoining on the East.

No. 33. Seized and taken in execution as the property of John B. Bissinger, Jr.)

No. 34. All that certain lot of ground with a two-story brick dwelling house thereon erected, situated on the Southeast side thereof, between Laurel and Dorwart Streets, in the City of Lancaster.

No. 35. Containing in front on the Southeast side of St. Joseph St., 15 feet, more or less, and extending in depth of that width Southeastwardly 89 feet 10 inches, more or less, to the middle of a 20 feet wide common alley.

No. 36. The South-west boundary line passes through the middle of an eight inch cinder block party wall between the premises herein described and the premises adjoining on the Southwest.

No. 37. Seized and taken in execution as the property of Abraham K. Young.

No. 38. All that certain lot of land situated on the East side of South Ann Street, between Green and Dauphin Sts., in the City of Lancaster, having thereon erected a two-story and mansard roof brick dwelling house known as No. 215 South Ann Street.

No. 39. Containing in front on South Ann Street 16 feet, and extending in depth of that width 146 feet to a fourteen feet wide common alley. The North and South lines of said lot pass through the middle of the brick partition walls (which are party walls) between the dwelling erected on this premises and the dwellings erected respectively on the North and South.

No. 40. Together with and subject to the right to use in common with the owners and occupiers of the premises adjoining these premises on the South, the two feet and four inches wide alley located between these premises and the dwelling on the South, and extending in depth about forty-six feet Eastward from the house line on the East side of South Ann Street, one-half the width of said two feet and four inches wide alley being on these premises and the other half on the dwelling on the South.

No. 41. All that certain lot of land situated at the Southeast corner of South West End Avenue and Sixth Street in Lancaster Township, having thereon erected a two and one-half story brick dwelling house and store, known as No. 601 South West End Avenue.

No. 42. Beginning at a point at the Southeast corner of South West End Avenue and Sixth St., thence extending along the South side of Sixth St. 111 feet to a fourteen feet wide common alley; thence Southwardly along West side of said alley 13 feet, 3 1/2 inches; thence Westwardly along land now or late of John Kiefer, 112 feet 9 1/2 inches to the East side of South West End Ave., 21 feet 7 1/2 inches to the place of beginning.

No. 43. (Seized and taken in execution as the property of C. Edwin Schulz and Josephine R. Schulz, his wife.)

No. 44. All that certain lot of land situated on the Northwest side of Race Avenue (formerly Race St.) in the City of Lancaster, having thereon erected a two and one-half story stone dwelling house, No. 523 Race Avenue, and other improvements.

No. 45. Beginning at a point in the Northwest side of Race Avenue, at the Southeast corner of property now or late of C. Heyward Smith, thence extending Northwardly along the Northwest side of Race Avenue, a distance of 36 ft. 9 in., more or less, to a point at the Southwest corner of property now or late of C. Heyward Smith, thence extending Northwardly along said premises and thru the middle of a 9 in. party partition wall, between the building erected on these premises and the building erected on the premises adjoining the same on the Northeast, a distance of 184 feet to a point in the center line of a twenty feet wide common alley, thence extending Southwardly along the center line of said common alley, a distance of 36 feet 9 inches, more or less, to a point at the Northeast corner of premises now or late of W. Heyward Smith, thence extending Southeastwardly along said premises, a distance of 184 feet to a point in the Northwest side of Race Avenue, the place of beginning.

No. 46. Together with the right to use in common with others entitled thereto in the rear of this premises; and together with and subject to the use in common with the owners and occupiers of the premises adjoining on the Northeast of the nine inch party wall between this building and the building erected on the premises adjoining on the Northeast and the West Frederick Streets to the depth of this premises.

No. 47. Seized and taken in execution as the property of Margaret E. Mullin and William C. Mullin.

No. 48. All that certain lot of ground situated on the Southwest corner of North Plum and East Ross Streets in the City of Lancaster, having thereon erected a three-story brick store and dwelling building, No. 337 North Plum Street, and other improvements.

No. 49. Beginning at the Southwest corner of North Plum and East Ross streets, thence extending Southwardly along the West side of said North Plum Street a distance of 28 feet, more or less, (which distance includes the land between the North wall of the said building and the South line of East Ross Street) to a point in the Northeast corner of property now or late of E. Oran Reese, thence extending Westwardly along said premises and through the middle of a 9 inch brick party partition wall between the building erected on these premises and the building erected on the premises adjoining the same on the South, a distance of 125 feet to a point in line of property now or late of A. L. Kauffman, thence extending Northwardly along said premises a distance of 28 feet, more or less, to a point in the South side of East Ross Street; thence extending Eastwardly along the South side of said East Ross Street a distance of 125 feet to the Southwest corner of East Ross Street and North Plum Street, the place of beginning.

No. 50. Together with and subject to the right of the owners and occupiers of these premises and the owners and occupiers of the premises next adjoining the same on the South of the use of a ten feet wide common alley laid over the Western end of these premises and dedicated to the joint use of the said owners and occupiers of these premises and the owners and occupiers of the premises next adjoining the same on the South, as a private alley, which alley extends from South side of East Ross Street to the North side of Rock Street.

No. 51. And together with and subject to the use in common with the owners and occupiers of the premises adjoining the house erected on this lot and the land immediately adjoining on the North.

No. 52. Seized and taken in execution as the property of Herbert M. Booth and Anna Booth.

No. 53. All that certain lot situated on the West side of South Lime St., having erected thereon a three-story brick dwelling house known as No. 768 South Lime Street. Beginning at a point, the Northwest corner of South Lime and Susquehanna Streets, thence extending Westwardly along the North side of Susquehanna Street 124 feet 4 inches to the Northeast corner of Susquehanna and Rockland Sts.; thence extending Northwardly along the Northeast side of Rockland Street, a distance of 18 feet 11 inches to a point at a corner of property now or late of Alonzo Bowers et ux.; thence extending Northwardly along same 49 feet 5 1/2 inches to a point; thence extending Eastwardly in a line parallel to Susquehanna Street along property now or late of said Alonzo Bowers et ux. 19 feet 7 1/2 inches to a point; thence extending Southwardly in a line parallel to South Lime Street 30 feet 6 inches to a point 16 feet North of the North side of Susquehanna St.; thence extending Eastwardly along premises No. 768 South Lime St. and through the middle of a nine inch brick party partition wall between the building erected on these premises and the building erected on the premises adjoining the same on the Northeast 89 feet to a point on the West side of South Lime St. and thence extending Southwardly along same 16 feet to the Northwest corner of South Lime and Susquehanna Streets, the place of beginning.

No. 54. Seized and taken in execution as the property of George L. Born.

No. 55. All that certain lot of ground situated on the East side of College Avenue in the City of Lancaster, upon which is erected a two-story mansard roof brick dwelling house with a two-story back building, number 245 College Avenue; said lot of ground containing in front on College Avenue, 19 feet 6 inches and extending in depth of that width Eastwardly, 117 feet, more or less.

No. 56. The North line of these premises being 119 feet 11 inches South of the City West line of the South side of West Walnut Street, as at present established, and the South line of these premises running through the middle of a brick partition common or party wall between the dwelling house erected on these premises and the dwelling house erected on the premises adjoining on the South.

No. 57. Seized and taken in execution as the property of Caroline T. Holland and Raymond A. Holland.

No. 58. All that certain lot of ground whereon are erected two two and one-half storied brick store and dwelling houses, Nos. 245 and 247 West King Street, and two two and one-half storied brick dwelling houses Nos. 236 and 238 West Grant Street, in the City of Lancaster.

No. 59. Containing in front on the North side of West King Street 31 feet, more or less, and extending in depth 245 feet, more or less, to Grant Street, upon which the said property fronts 32 feet 9 inches, more or less.

No. 60. Seized and taken in execution as the property of H. John Hiemenz and Eugene F. Hiemenz.

No. 61. All that certain lot of land situated in Manheim Township, Lancaster County, being part of tract known as Glen-Moore, whereon is erected a two story stucco dwelling house.

No. 62. Containing in front on the West side of Glen-Moore Circle, 25 feet in an arc. The North line of said lot extending in depth Westwardly 147 feet, the south line extending in depth Westwardly 152 feet 7 inches. The rear line being 25 feet in width, the North line extends through the middle of a party partition wall constructed between the house erected on this lot and the house erected on the lot of land immediately adjoining on the North.

No. 63. Seized and taken in execution as (Turn to page 5)

Ford's Thirty-Three Years of Service

On the 33rd anniversary of the birth of the Ford Motor Company, June 16, 1903, found that organization serving the transportation needs of the public in every part of the civilized world, and with representatives on every continent. During its thirty-three years of existence the company has outgrown its quarters almost as rapidly as new ones could be provided, from the first MacAvoy Plant to that at Piquette and Beaubien Avenues, in Detroit; thence to the A Building Highland Park largest factory in the state in 1909; thence to the vastly enlarged Highland Park Plant and the out-crowding of that; the use of assembly plants everywhere; the development of the 1,096 acre Rouge Plant; and finally the commencement of village industries in rural communities.

This record of industrial expansion resulted from the purposeful adherence to Mr. Henry Ford's idea of a car for the multitude—one that would be economical to own and efficient in performance. "I will build a motor car for the multitude. It shall be large enough for the family, but small enough for the unskilled individual to operate and care for easily—and it shall be light in weight that it may be economical in maintenance. It will be built of honest materials—by the best workmen that money can hire—after the simplest designs that modern engineering can devise.

A Sunday Night Supper Treat — Good to Look At, Good to Eat

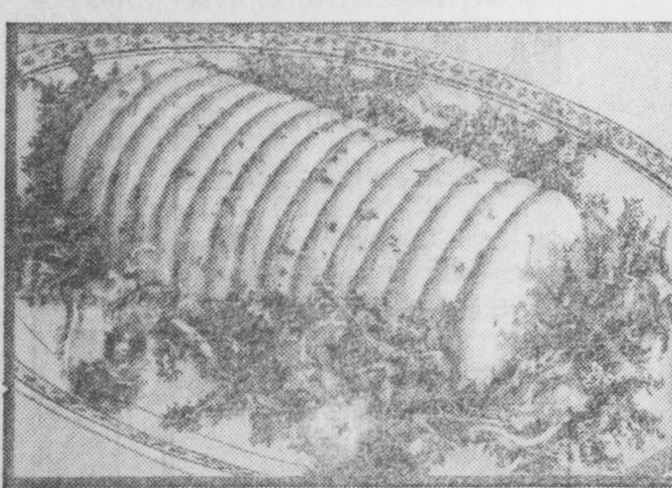

- 17/2 cup chopped olives
1/2 cup warm chicken stock, free from fat
1/4 teaspoon salt
1/4 cup chopped celery
Dash of cayenne
Dissolve gelatin in warm water. Chill until slightly thickened. Arrange pimiento strips in individual molds. Combine remaining ingredients; fold at once into slightly thickened gelatin. Turn into individual molds and chill until firm. Unmold on crisp lettuce. Garnish with mayonnaise. Serves 6.
Chicken Loaf
1 package immon-flavored gelatin
1 pint warm water
1/2 cup pimiento, chopped
1/2 cup green pepper, chopped
1/2 cup chopped celery
1/4 cup chopped onion
1/2 teaspoon salt
1/2 cup warm chicken stock, free from fat
1 cup sliced cooked chicken
1/2 cup chopped celery
1/4 cup chopped green pepper
2 tablespoons chopped pimiento
1/4 teaspoon salt
1/2 cup chopped stuffed olives
1/2 teaspoon strained onion
Dash of cayenne
Dash of Worcestershire sauce
Dissolve gelatin in warm stock. Chill until slightly thickened. Combine remaining ingredients and fold at once into slightly thickened gelatin. Turn into loaf pan. Chill until firm. Unmold on crisp watercress. Serve in slices. Or mold in ring mold and serve as salad garnish with mayonnaise. Serves 6.
Hostess Salad
1 package immon-flavored gelatin
1 pint warm water
1/2 pimiento, cut in strips
2 hard-cooked eggs, coarsely cut
1/2 cup chopped celery

THE WEEK'S Tall Story

Mrs. Freda Price of Laidig, Pa., thinks her native state is a wonderful place and cites one of the marvels of nature which proves her point. Many years ago in the days of the muzzle-loading rifle, she relates, "Honest John," a man well known for his veracity, was hunting on a mild Indian Summer day. He hunted longer than usual and having used all his ammunition sat down to rest. While sitting there he ate some peaches, putting the stones back in his pockets instead of throwing them away. Soon afterward he heard a rustling noise and looked up to see a buck of magnificent size slowly approaching. Since he had no more shot Honest John quickly jammed a peach stone down the muzzle of his gun and fired, hitting the buck in the head. For a moment the animal faltered as if stunned, but suddenly with a quick toss of the head he was off again in the brush. A year passed before Honest John returned to that exact locality and rambling over the mountain one day he was astonished to see a fair-sized tree moving down the slope. He soon caught up with it and found the tree was growing from the forehead of the buck he had attempted to kill the year before. Several years after that Honest John was standing in his cabin "oh looking toward the mountain." His attention was at once attracted to an immense tree which seemed to be moving about. Without waiting to do more than pick up his ax and a coil of rope he started off toward the mountain. Seen he came to the moving tree. Of course it was the same deer. He promptly lassoed it, picked all the peaches, and chopped down the tree. From the lumber obtained from this tree he built a six-room house and used the peach stones to build the chimney. It is the only peach lumber house in Pennsylvania.

ONE THING WE MUST HAVE

We may live without poetry, music or art; We may live without conscience and live without heart; We may live without friends, we may live without books— But civilized man cannot live without cooks. There is no better way to boost your business than by local newspaper advertising.

Our Union Picnic At Hershey July 31

Mount Joy's Union Sunday School Picnic will be held at Hershey Park, Hershey, Friday, July 31. Complete details will be announced later.

Our Union Picnic At Hershey July 31

course, were lamps and horn. Figures compiled on the infant company's first year of business revealed that a total of 1,708 of the little runabouts were made and sold. Though that first Ford sold for \$800, the amount of business done by the Company during its first year actually passed the million dollar mark. (To be continued next week)

Vertical text on the right edge of the page, likely a continuation from another page or a separate column.