

The Donegal Reunion Was

(From page 1)

ished shrine of the Donegal Society was imperiled two years ago. Samuel C. Slaymaker, president of the Society who was re-elected, said that two years ago there were definite marks of deterioration on the tree. Leaves were turning yellow and decay had set in.

A noted tree surgeon made repairs and "today," Mr. Slaymaker said, "we have every reason to believe the tree is better than ever." Tree surgeons, it was revealed also, have agreed that the witness tree is about 325 years old.

Tradition says that beneath this tree members of the congregation compelled the pastor of the congregation to pray for the Colonies. Members of the Historical Society say it's all a myth but sons and daughters of Donegal cling to their faith despite the "investigations" of historians.

Guests at Reunion

Among those who attended the reunion were: Joseph F. Guffey, Misses Ida and Pauline Guffey, Mrs. Carroll Guffey Miller, all of Pittsburgh; Col. and Mrs. J. Hale Steinman, Mr. and Mrs. Samuel C. Slaymaker, Major and Mrs. W. Sanderson Detwiler, Mr. and Mrs. William Shand, Mrs. Harry B. Hostetter, Lieut. Col. Daniel B. Strickler, Mrs. D. B. Landis, Mrs. David L.

Watt, Anna Kendig, Margaret Gale Scully, Mrs. Ida L. K. Hostetter, Mr. and Mrs. J. W. Kendig, Betty Gilbert, Rev. and Mrs. Allen L. Benner, Ethel Leonard Littenberger, George Ehlman, Laura E. Hoar, Katharine Hoar, Mrs. L. E. Redding, W. Clyde Shissler, Mrs. John W. Eckenrode, Mrs. S. Edward Peale, Mrs. J. C. Mylin, Mrs. S. L. Frey, all of Lancaster.

Also George W. Hensel, Jr., Albert Fritz, Samuel G. Gall, Betty K. Gall, all of Quarryville; Mr. and Mrs. Joseph L. Brandt, Mr. and Mrs. Ethelbert Miller, Kathryn Yoder Brown, Mary E. Shank, Mrs. George Hiestand, Mrs. Lizzie Smith, Mrs. E. B. Reinhold, Emelie Schaffner, Mary F. Stibgen, Mr. and Mrs. B. Frank Hiestand, Mr. and Mrs. John Schock, Susan Schock, Susan L. Spangler, Mrs. John S. Simons, Mrs. John Peck, Mrs. Charles Siegel, Gertrude Willes, all of Marietta; Mrs. Mrs. J. A. DeHoff, Rev. Kirby M. Yienst, Mr. and Mrs. E. L. Hoffman, all of Maytown.

Also Dr. Houston Miffin, Mayor General E. C. Shannon, Loretta R. Minnich, Grace W. Minnich, Elizabeth Z. Minnich, Gardiner C. Cresswell, Mr. and Mrs. C. W. Johnstone, Capt. C. E. Lening, Dr. S. S. S. Mann, all of Columbia; Hon. Vance C. McCormick, Mrs. Oscar Wickersham, Mrs. William Mudge, Harrisburg; Mr. and Mrs. M. M. Leib, Anna Belle Lytle, Mr. and Mrs. M. S. Potter, Jeanette Potter, Mary W. Patterson, Mary Belle Potter, all of Mount Joy; Stelle Wachstetter, Mrs. Ella Wachstetter, Mrs. John Wachstetter,

Elizabeth Brubaker, all of Florin. Also Judge Watson Davison, Mrs. Mary Buch, Chambersburg; Mrs. John F. Martin, Mrs. Emily Fletcher Carl, Lady Carl, Miss Martha Bitner, all of Green Castle; Mr. and Mrs. C. M. Hallman, Reading; Mrs. S. Cameron Young, Elizabeth A. Young, Mrs. Brandt H. Malin, Mrs. I. O. S. Nissley, Mrs. B. E. Longenecker, Mrs. M. R. Metzger, all of Middletown; Mary D. Garretson, Pottsville; Baxter Gotwalt, Miss M. Gottwalt, Milton; Mrs. Blanche Sterett, North Sterett, Mrs. Ezra C. Doty, Rebecca Doty, all of Millintown; Cora Thompson, Edward S. Thompson, Thompsonstown; Kathryn B. Walmer, Mrs. Morris H. Wenger, John H. Cope, all of Hershey; Rev. George F. Boggs, Camp Hill; Mrs. G. Frank and Estella Lytle M. Wetzel, Miss Annie A. Holbert, Winnifred S. Woods, all of Carlisle; Mrs. A. B. Crawford, Asbury Park, N. J.; Rachael B. Watson, Philadelphia; Dorothy Jane Fryer, Trenton, N. J.; Alice Mumma, Highspire; Mildred Strickler, Hallam; Mrs. J. M. Swarr, Mrs. D. N. Long, Mrs. John S. Kepling, all of Landisville.

Grow Emergency Threat

Where hay shortage threatens to be serious, millet or Sudan grass may be sown as late as July 1 in an emergency. Success will, of course, depend on ample rainfall in the early stages of growth. Some farmers may find it advantageous to sow the soybeans, Sudan grass, or millet on the land prepared for buckwheat.

SUNDAY DINNER SUGGESTIONS

By ANN PAGE

FAST meets West and South meets North on this week's fruit and vegetable counters. Strawberries from Virginia and California cherries, Jersey asparagus and Texas beets, Puerto Rican pineapple and Long Island spinach are only a few foods from the wide spread gardens that feed us.

It is fortunate for those of us on restricted food budgets that as meats go up fruits, vegetables and fish become cheaper, and more plentiful. Cabbage, spinach, green beans, onions and carrots are excellent low cost vegetables, asparagus and peas are medium cost, and corn and lima beans expensive.

The Quaker Maid suggests the following menus.

Low Cost Dinner

Chuck Pot Roast with Onions
Boiled Potatoes Cole Slaw
Bread and Butter
Banana Shortcake
Tea or Coffee Milk

Medium Cost Dinner

Baked Ham Parsley Potatoes
Creamed Cabbage
Bread and Butter
Cantaloupe
Coffee Milk

Very Special Dinner

Honeydew Melon
Roast Veal Potatoes in Cream
Lima Beans
Stuffed Tomato Salad
Charlotte Russe
Coffee Milk

AROUND THE WORLD on WASHDAY



LITTLE touched by scientific progress or effective granulated laundry soap, such as Oxydol, which makes clothes clean without rubbing or boiling, it doesn't seem to have made much difference to them. The short full skirts and the elaborate hair-dress are part of the perheard of modern washing machines; permanent fashions of this district.

Peanuts

What Are
Salted in the Shell
Are
Healthful—Wholesome
Sanitary
Delightfully Delicious

Contain no grease or excess salt. Pure iodized salt blended right in the kernel.

Tap Roons are giving them away at a profitable advantage.

Write or call for prices in lots of from 5 to 100 lbs.

PERIS Manufacturing Co.
FLORIN, PA.

BEFORE YOU BUY

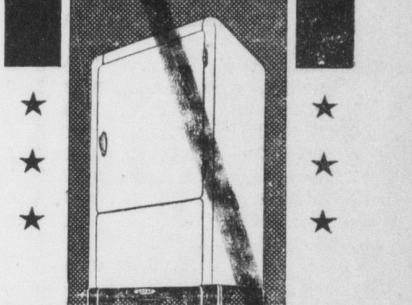

Find out about the advantages of **NORGE** Rollator Refrigeration

Prices As Low As \$14.50
Convenient Budget Terms

J. B. HOSTETTER & SONS

Not Just Another Pill To Deaden Pain

But a wonderful modern medicine which acts upon the conditions which CAUSE the pain. Take them regularly and you should suffer less and less each month. PERSISTENT USE BRINGS PERMANENT RELIEF. Sold at all good drug stores. Small size 50¢.

LYDIA E. PINKHAM'S TABLETS

FOR RELIEF AND PREVENTION OF PERIODIC PAINS

TIRED, ACHING, SWOLLEN FEET

Moone's Emerald Oil Guaranteed to Stop All Pain and Soreness and Banish Offensive Odors

In just one minute after an application of Emerald Oil you'll get the surprise of your life. Your tired, tender, smarting, burning feet will literally jump for joy.

No fuss, no trouble; you just apply a few drops of the oil over the surface of the foot night and morning, or when occasion requires. Just a little and rub it in. It's simply wonderful the way it ends all foot misery, while for feet that sweat and give off an offensive odor, there's nothing better in the world.

Moone's Emerald Oil is guaranteed to end your foot troubles or money back.

WE HAVE QUALITY MEATS

Krall's Meat Market

West Main St. MOUNT JOY

Electric and Acetylene
WELDING
R. U. TRIMBLE
ELIZABETHTOWN, PA.

QUICK PRINTING SERVICE Modern Plant

THE BULLETIN MOUNT JOY, PA.

Stimulate your business by advertising in the Bulletin.
When in need of Printing, (anything) kindly remember the Bulletin

Let Us Examine Your TIRES For That July 4th Trip

THOUSANDS KILLED OR INJURED EVERY YEAR BY BLOW-OUTS

Every year thousands of motorists are killed or injured when blow-outs throw cars out of control. Today automobiles are geared for high speed driving, and at speeds of 40 or 50 miles an hour, terrific heat is generated inside tires. This causes rubber and fabric to separate. A tiny heat blister forms and grows until finally the tire blows out.

Realizing the urgent need for a tire that would really give motorists blow-out protection, Goodrich engineers invented a special construction called the Golden Ply, which resists heat and keeps the rubber and fabric from separating. This construction is built into every Silvertown Tire and actual tests on the world's fastest track prove that it makes motorists 3 times safer from blow-outs at high speeds.



THIS NEW TUBE WON'T TEAR Even when run Flat!

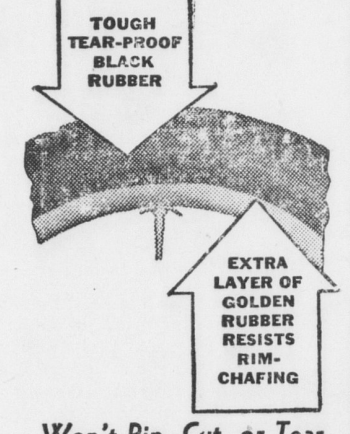

THIS NEW TIRE MAY SAVE YOUR LIFE!

GOLDEN PLY INVENTION PREVENTS GREAT, UNSEEN CAUSE OF BLOW-OUTS



Blow-outs never give warning. Your tires might come any day, according to statistics. But now you can avoid this danger—prevent the great, unseen cause of blow-outs before it begins. The Life-Saver Golden Ply, built into every new Silvertown, resists the terrific heat generated by modern high-speed driving. Rubber and fabric don't separate. Thus your Silvertowns remain free from tiny heat-blisters inside the tire. And when destructive internal heat is controlled, tires last months longer.

LOOK AT THESE LOW PRICES!

4.50x20	\$7.85
4.40-4.50 x21	\$8.15
4.75x19	\$8.65
5.00x19	\$9.25
5.00x19	\$10.30

Subject to trade-in allowance



No extra cost!

Yet this extra safety and mileage is free! Safety Silvertowns cost not a penny more than other standard tires. Come in and let us put this priceless protection on your car.

Goodrich Safety Silvertowns with Life-Saver Golden Ply

EXTRA SPECIAL BULB-SAFETY NONE-EXPLOSIVE DRY CLEANING FLUID

Gallon **39¢**
Bring Your Container

H. E. GARBER

208 East Main Street MOUNT JOY, PA.
TIRES, BATTERIES, GAS and OIL

International Jury Awards Honors To New American Streamlined Cars

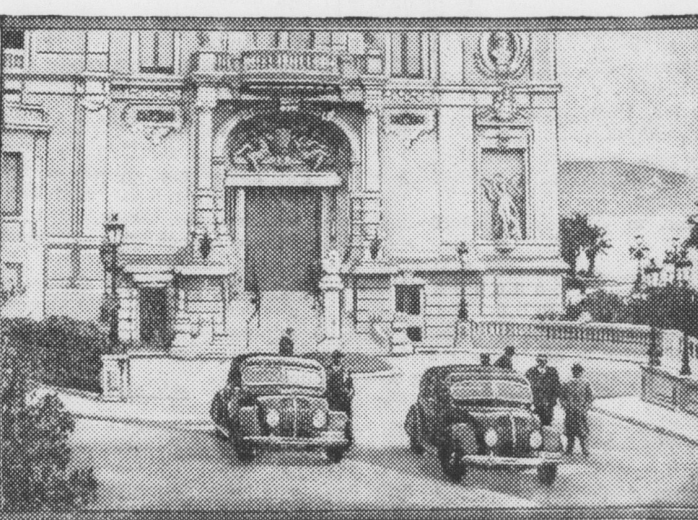

American Streamlined Cars, trophy winners, at Monte Carlo

TWO streamlined American cars won coveted honors at the annual Concours d'Elegance in Monte Carlo, Monaco, the major European automotive style show, in which leading European and American manufacturers had entered their cars.

The winners were Airflow De Sotos. The Coupe took the Grand Prix in the Aerodynamic class and the Town Sedan was awarded the Premier Prix in the same class.

An international jury comprising French, English and American critics made the awards after hours of inspecting the various entries.

M. Domergue, celebrated French painter, served as advisor to the jury in matters of design, interior finish and color harmony.

Formal announcement of the awards was made in New York when Paul Fuller, Consul General of Monaco, presented Byron Foy, President of the De Soto Motor Corporation, with certificates and silver plaques.

"This is a signal honor for American-made cars," Mr. Foy said after the presentation. "It substantiates my belief that the United States has outdistanced the world in automotive design and engineering."

PINEAPPLE PRELUDE TO DINNER



By Ruth Rogers, Pineapple Producers Cooperative Association

A DINNER is as good as its beginning. Like the opening scene of a play, the first course sets the mood and the pace for what is to come. Suggesting cool greenness, and the fragrance of Junetime, the fruit cup which has canned Hawaiian pineapple as its basis is the ideal prelude to dinner. So pleasant to the taste, canned pineapple has added virtue in the first course of the perfect dinner because of the fact that it is rich in appetite-stimulating minerals, the three important vitamins A, B, and C, and is recognized as one of the best sources of "summer energy."

To set the mood of a summer dinner to a cool and tranquil level, begin it with a chilled fruit cup of diced canned pineapple, melon balls, and fresh mint or with a mint fruit cocktail.

Some interesting variations of the summer pineapple cup theme follow:

Mint Fruit Cocktail
3 oranges
1/2 cup after-dinner mints
1 No. 2 can pineapple tidbits
Juice of one lemon

Pare the oranges with a sharp knife, cutting deep enough to remove with the peel every particle of membrane. Then carefully cut out each section of orange entirely free from membrane. Cut in halves and combine with the pineapple, the mints broken into small pieces, and the lemon juice. Chill, allowing the mixture to stand at least one hour before serving.

Pineapple and Lime Freeze
1 pkg. lime gelatin dessert
1 cup boiling water
1 cup cold or ice water
2 1/2 cups diced canned pineapple

Thoroughly dissolve the gelatin dessert powder in the boiling water. Then add the cold water, turn into a shallow pan to the depth of 1/2-inch and chill until firm. Cut into 1/2-inch cubes and combine with the pineapple cubes. Arrange in sherbet glasses, chill thoroughly, and serve either as a fruit course, or with whipped cream as a dessert course. Serves 6 or 8