

SHERIFF'S SALES OF REAL ESTATE ON FRIDAY, MAY 12th, 1933

At 2 o'clock P. M. by virtue of several writs of Fieri Facias, Alias Fiere Facias, Levari Facias Venditioni Exponas, issued out of the Court of Common Pleas of Lancaster County, Pa., and to me directed, I will expose to sale, by public vendue or outcry in Court Room No. 2, in the Court House, in the city of Lancaster, Pa., the following described real estate, to wit:

Occupiers of the premises immediately adjoining on the west, the two and one-half feet wide joint alley and the drain running through the same into the common and public sewer, the said grantee herein, her heirs and assigns, at all times paying one-half of all joint repairs to said alley and all repairs or reconstruction of said joint drain.

All that certain lot or piece of land situate on the North side of Second Street between Crystal and Coral Streets, in the City of Lancaster and State of Pennsylvania, on which is erected a two-story brick dwelling house, No. 509 Second Street.

All that certain lot or piece of ground on which is erected a two-story brick dwelling house, No. 442 situated on the southwest side of South Duke Street, in the said city of Lancaster, bounded and described as follows:

All that certain lot or piece of ground with brick dwelling thereon, situated on the west side of Shippen Street, between Orange and Grant Streets, in the City of Lancaster, being Number 32 on said North Hippen Street.

All those two certain tracts of land situated in East Donegal township, Lancaster County and State of Pennsylvania, bounded and described as follows:

All that certain lot or piece of land, with a three-story brick dwelling house (No. 242) thereon erected, situated on the South side of East King Street, between Lime and Shippen Streets, in the City of Lancaster aforesaid, bounded and described as follows, to wit:

TIPS

When boiling rice or macaroni, grease for three or four inches the inside of the kettle holding the water and it will not boil over on top of the stove.

When mixing flour and water in making gravy, instead of mixing the water and flour with a spoon which is very difficult to mix and completely get rid of the lumps, use a rotary egg beater and you will find that with a very few turns the flour and water are completely mixed.

Stimulate your business by advertising in the Bulletin.

Reading from Elizabethtown to the road leading to Honey Springs to formerly the Maytown pike; thence along the said last mentioned road by lands of the Spangler Estate, South six degrees six minutes West, seven and one-half hundredths chains to a stake in said road; thence still in said road by lands of said estate, South twenty-nine degrees twenty-nine minutes West one and one hundredths chains to a stake; thence by land of William Warren, North twenty-two degrees forty-six minutes West, six and forty-eight and one-half hundredths chains to a stone in line of tract No. 1 herein described; thence along the same and by lands of the J. D. Cameron Estate, South eight degrees thirty-two and thirty-two and one-half hundredths chains to a stake in the road leading to Elizabethtown; thence in said road by land of the J. D. Cameron Estate, South nine degrees fifty-one minutes West, one and seventy by hundredths chains to the place of beginning.

All that certain two-story brick house and lot of land thereto belonging, situated on the Northwest corner of South Marshall and Chester Streets in the City of Lancaster, Pennsylvania and being No. 72 on said South Marshall street.

All that certain lot of land situated on the Northwest side of Howard Ave., in Lancaster City, Pa., on which is erected a two-story brick dwelling house and known as No. 66 Howard Avenue, Lancaster, Pa.

All that certain lot or piece of land whereon is about to be erected a two and one-half story brick dwelling house, situated on the north side of a forty feet (40) wide public road (running into the City Mill Road to the west and running into the same road at Conestoga Park to the east) in Lancaster Township.

All that certain lot or piece of land with the three-story brick dwelling house and garage thereon erected, situated on the southwest corner of North Franklin and East Madison Streets, in the city of Lancaster, County and State aforesaid, being No. 324 North Franklin St.

Seized and taken in execution as property of Christian H. Martin.

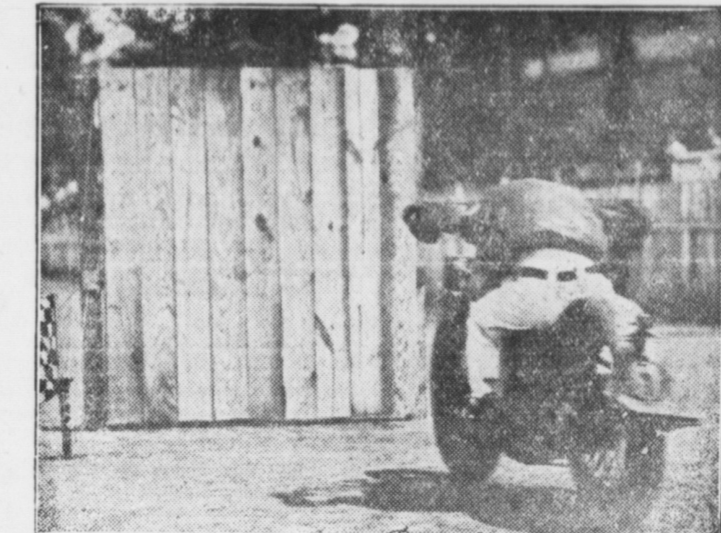

Clipping off miles at a speed greater than one a minute, Boo Huckman, movie stunt man from San Antonio, Texas, ducks his head low and runs head on into a heavy board wall. He is going to perform his sensational stunt at Reading as an added feature to the AA automobile racing program on Sunday afternoon, April 30.

Motorists Paying Heaviest Taxes Ever Levied Upon Transportation

AMERICAN motorists, constituting roughly one-fourth the population, pay in addition to general taxes probably the heaviest special levies ever imposed upon any form of transportation!

GAS TAXES SOAR!

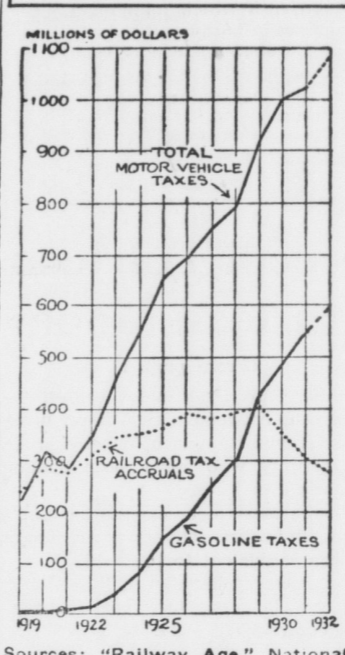

The real weight of the automotive tax burden, averaging \$45, is concealed by small payments. The gasoline tax, averaging slightly more than 5c per gallon, seems to the consumer merely an increase in the price of fuel. Yet the total gasoline tax in 1932 is estimated at \$600,000,000, and in some instances this tax actually doubled the cost of gasoline to the consumer. The average vehicle operator now pays \$30 yearly in gasoline taxes alone, or about two-thirds of the motor tax bill.

Economists are studying the 1932 decline in gross gasoline tax collections by states, the first in history, as a typical trend. Although federal, county, and city gasoline taxes brought total collections to a new record, there have been per capita declines in motor vehicle purchases, registrations, and use.

PLAIDS Go Formal. Advertisement for plaid fabrics featuring an illustration of a woman in a plaid dress and descriptive text about the fabric's quality and variety.

THREE WISE FRIENDS. Advertisement for a dog breed featuring an illustration of three people and a dog, with the slogan 'ALWAYS on GUARD - THAT'S SAFETY.'

Now's the Time to Buy a GENERAL ELECTRIC ALL-STEEL REFRIGERATOR

Values Will Never be Greater! Today's price tag is important—but of more importance is what you get for it. General Electric prices start as low as \$99.50 at the factory. The flat-top G. E. models have all-steel cabinets, porcelain interiors, stainless steel freezing chambers and other features never before available at the low price quoted.

There is a G. E. Refrigerator for every purse—with General Electric quality and value in every model. One out of three electric refrigerators in use today is a G. E. Monitor Top. No other refrigerator has matched its record for dependable, trouble-free performance. It provides the world's lowest-cost refrigeration service.

See Display In Our Sales Room. Advertisement for Pennsylvania Power & Light Company's refrigerators, highlighting '10% down 24 Months to Pay' and 'Convenient Payment Terms'.

MELLINGER'S HOME-MADE CANDY and MELLINGER'S CHOCOLATE JETS. Advertisement for M.A. Darrenkamp's candy products, featuring '2 for 25c' and 'Bright Star Sunshine White Roll' for 10c.

MAUST FOR Quality Drugs and Prescription SERVICE. Advertisement for Maust Apothecary, Chemist, Mount Joy, Pennsylvania, featuring 'SPECIAL—CAMPHOR Flake & Ball—3 lbs. 25c'.

CLARENCE SCHOCK MOUNT JOY, PA. WE ASK PATRONAGE WE GIVE SERVICE. LUMBER-COAL. Advertisement for a lumber and coal business.