



Maust Apothecary
MOUNT JOY, PENNSYLVANIA

Quality Drugs

Courteous Service
Prompt Delivery
Call 4W

Friday and Saturday CUT PRICES

25c Kotex, Special 3 for...59c \$1.00 Cream of Nujol.....87c
50c Pint Rubbing Alcohol...29c 30c Laxative Bromo Quinine 27c

40c Full Sized Jar, "Famous Morning Dew Vanishing Cream"..... 29c

50c Aspirin Tablets 100's...29c 50c "Swan" Shaving Cream 29c
50c 5 gr. Cascara Tablets 100's.....29c 25c Vicks Antiseptic, white they last.....10c

25c First Aid Family Liniment..... 19c

30c Jar Cold Cream.....19c 46c lb. Coconut Nut Crunch Candy, lb.....27c
15c Fenamints.....11c 25c Maust Chap Lotion.....19c

GENUINE JIG-SAW PUZZLES
Rent or Sale at the
"LOWEST PRICES IN TOWN"

Holland's Waterways
Holland is a water land and the way to see Holland is to go about by water, not by trains as so many hurried tourists do, says a traveler. It is ideal travel to get on one of their many canal boats and leisurely survey from the deck the passing windmills and docked ocean liners and then when away from the city, the lush and watery fields of green, canal-fretted villages, every now and then passing boats loaded with vegetables and hay, for boats are the market carts of the Dutch.

Keeping the Promise
Mrs. Briggs had been attacked by a dog while out with her husband. To her disgust, Mr. Briggs had immediately taken to his heels, leaving his wife to her fate.
"You're a coward!" she told him when she had made her escape.
"Fancy leaving me to be bitten like that? Why didn't you grab its collar?"
"Well, dear," pleaded Mr. Briggs, "when we got married we agreed never to keep anything back from each other, didn't we?"

Danger From Parrots
Parrot fever or psittacosis is an acute infectious disease with symptoms resembling those of typhoid and pneumonia. It has been known to medicine since 1870 and there have been several epidemics traced to the importation of sick members of the parrot family from tropical countries. The disease is transmitted from parrots, love-birds, etc., to human beings handling them and is considered especially dangerous to old persons.

Classified Column

LOST—Large Brown Padded Blanket. Return to Elwood Martin, Mount Joy, Pa. feb.15-11-p

We desire to thank our friends for their kindness, words, sympathy and floral offerings in our late bereavement, Mrs. Yost and father, feb.15-11p

FOR RENT—Six-room house with bath. Apply 201 East Main Street, Mt. Joy, Pa. feb.15-11p

WANTED—Maternity and practical nursing. Write Mrs. Carl Schatz, R. 2 Mount Joy. jan.23-41-p

RADIO SERVICE—Day and night including Sunday. Apply T. F. McElroy, Florin. Phone Mt. Joy No. 9051J. nov.2-11

STOVE WOOD sawed in 12 inch lengths consists of oak and hickory. \$6.00 per cord delivered.—JACOB G. BAKER, R. D. Manheim, Pa. Phone LR2. jly-6-11

ONLY \$3,750 A SIDE—That's all I ask for a Dandy Double House, with Double Garage. House has modern heat, baths, light, gas, etc., and is nicely located on Delite St., Mt. Joy. It's a good investment. See Jno. E. Schroll, Mt. Joy, jan7-11

FOR SALE—A Brick House with slate roof, 8 rooms, all conveniences, Poultry House 12x12, along concrete highway, Florin. Apply to Jno. E. Schroll, Realtor, Mount Joy, No. 416. jan14-11

FOR SALE CHEAP—A 6-room house in Florin, all conveniences, nicely located. Property newly papered and painted. Will take \$3,000 for a quick sale. See Jno. E. Schroll, Mt. Joy, Pa. dec.28-11

CHEAP HOUSE AT FLORIN—Have a Double House along Main St., 5 and 6 rooms, one side has heat, both have water and electric, two car garage. Rents show 10 per cent. investment. Price only \$3,200. Jno. E. Schroll, Mount Joy.

EXECUTOR'S NOTICE
Estate of Elizabeth Sheaffer, late of Mount Joy Borough, Lancaster County, Pa., deceased.
Letters testamentary on said estate having been granted to the undersigned, all persons indebted thereto are requested to make immediate payment, and those having claims or demands against the same, will present them without delay for settlement to the undersigned, residing in Elizabethtown, R. D. 2, Pa.
HARVEY D. SHEAFFER,
Executor
feb.15-11

ADMINISTRATRIX'S NOTICE
Estate of Sallie W. Kautz, late of Mt. Joy, Pa., deceased.
Letters of administration cta on said estate having been granted to the undersigned, all persons indebted thereto are requested to make immediate payment, and those having claims or demands against the same, will present them without delay for settlement to the undersigned, residing at Mount Joy, Pa.
EMMA PENNELL,
Administratrix, cta
Willis G. Kendig, Atty. feb.1-11

ADMINISTRATOR'S NOTICE
Estate of Minnie M. Hauer, late of the borough of Mount Joy, deceased.
Letters of administration on said estate having been granted to the undersigned, all persons indebted thereto are requested to make immediate payment, and those having claims or demands against the same, will present them without delay for settlement to the undersigned, residing in Hummelstown, Pa.
HERMAN E. HAUER,
Administrator
Zimmerman, Myers & Kready, Attys. jan.18-11

If at any time you need anything in
WOOD WORK
such as
Hay or Tobacco Ladders
Wagon Beds or Repairs
Tongues, Manure Sleds
Truck Beds, Etc.
I will make it to order of well seasoned wood at very moderate prices.
J. G. BAKER
Phone R. D. MANHEIM, PA. feb.15-11

Stimulate your business by advertising in the Bulletin.

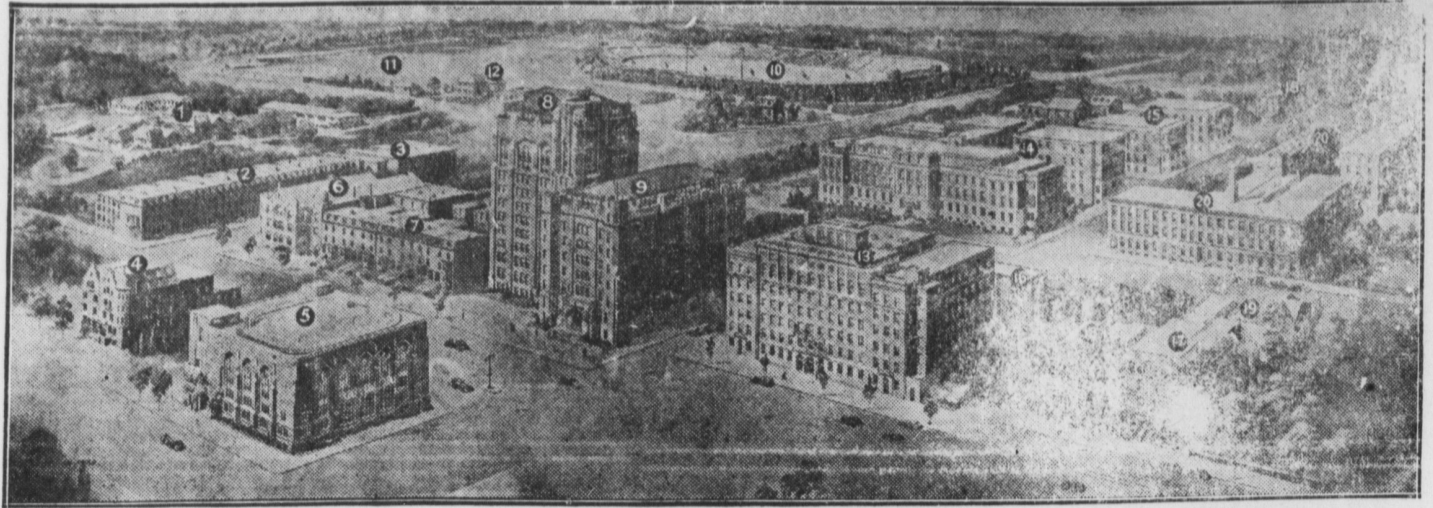

The painting reproduced above shows what Temple University, in Philadelphia, would look like if all of its twenty scattered building units were assembled on one campus. It gives a vivid conception of the university's remarkable development in recent years. The various buildings, arranged according to key number, are as follows:

- 1. Oak Lane Country Day School, at Oak Lane.
- 2. Women's Dormitories.
- 3. Seminar Rooms.
- 4. High School.
- 5. Mitten Memorial Hall, student recreation centre.
- 6. College Hall.
- 7. Administration Offices, Teachers College.
- 8. Carnell Hall.
- 9. Conwell Hall, main administration building.
- 10. Temple Stadium.
- 11. Athletic Field.
- 12. Athletic Clubhouse.
- 13. School of Medicine.
- 14. Temple University Hospital.
- 15. Nurses' Homes.
- 16. Nurses' Home Annexes.
- 17. School of Music.
- 18. Administration Offices, Schools of Dentistry, Pharmacy and Chiropody.
- 19. School of Chiropody.
- 20. Professional School.

February Clearance Sale

Fri., Feb. 17 to Sat., March 4, Inclusive

We are listing just a few of the many remarkable values we are offering during our Annual February Sale Starting Friday.

FREE-- We will give a FINE BROOM to a limited number of Customers, with each purchase of 50c or more—One to a customer—FRIDAY, FEBRUARY 17th

| | | | |
|--|--|---|--|
| Shippensburg WORK PANTS Very Good 89c | WORK SHIRTS Made by Home Special 44c 2 for 85c | BOYS' Sheepskin Coats LEATHERETTE \$1.95 | HEAVY DENIM OVERALLS 79c |
| BROADCLOTH SHIRTS White—Colors 49c-50c | MEN'S SUITS \$9.95-\$12.95-\$14.95-\$15.95 | | PAJAMAS Outing—Muslin 88c |
| Shirts and Shorts Can't Be Beat 18c Garment | OUR ENTIRE STOCK REDUCED All Alteration Charged for During Sale | Boys' Overcoats \$3.95-\$5.95 VALUES TO \$15 | DRESS SOX 9c Pair |

IMPORTANT—Because of the issuing of our sales circular the February 16th issue of STORE NEWS will be omitted

ESHLEMAN BROS.

"ON MOUNT JOY'S BUSIEST SQUARE"

We Want

Every Family To Call At

Garber's Pharmacy

91 East Main Street, MOUNT JOY, PA.

For a free trial bottle of

HICK'S CAPUDINE

For all aches

Nervousness, Neuralgia, Grippe and Headaches

Trial Size Absolutly Free!

Feed Mixing Service

We are prepared to mix your poultry mashes. We carry a full line of the best ingredients which we sell at prices that are in line with the times.

We also have several formulas that have given very satisfactory results, which we give our customers for the asking.

Try our started White Leghorn Chicks. They have given very good results.

PRICES

Day old chick \$6.50 per hundred, \$60.00 per thousand

Started chick 2½c per week added

Four week old pullets 32c

Six week old pullets 40c

Not Blood Tested

These chicks and pullets are bred, hatched and started right here on our own premises.

P. E. WOLGEMUTH

Phone 916R6

MOUNT JOY, PA.

ALL DRESSED UP!

To ATTRACT ATTENTION IN YOUR ADVERTISING—**DRESS UP YOUR ADS** with our modern W.N.U. **CUT & COPY SERVICE**

This Newspaper Furnishes Its Advertisers this extra Service **FREE!**

PATTERNS

15 CENTS EACH



Styles are smarter than ever this year.

See our new counter catalogue for a full selection of these new styles.

No. 1073

This girlish jumper dress is so popular that it is called a regulation dress, and every miss should have one.

Materials are low in price and more beautiful than ever.

All patterns guaranteed perfect in fit and style, easy to make.

Booth's Quality Merchandise
MOUNT JOY, PA.