

HITT AND RUN—Now When It Comes to Shootin' Orders Just Leave It to Bull—They'll Be Carried Out O. K.



BUY NOW

THE TIME TO BUY ANYTHING CHEAP IS WHEN THERE IS NO DEMAND

TODAY, REAL ESTATE, LIKE MANY OTHER THINGS, IS NOT IN DEMAND AND AS A RESULT YOU CAN BUY BETTER VALUES THAN AT ANY TIME DURING MY CAREER AS A REALTOR. IF INTERESTED, CALL AND I WILL PROVE THIS ASSERTION. HERE IS A PARTIAL LIST OF MY OFFERINGS TODAY.

DWELLINGS

No. 314—A very good brick dwelling on New Haven Street, Mt. Joy, electric lights, bath, etc., corner property. No. 337—A fine new house on West Donegal St., Mt. Joy, all conveniences and in best of condition. No. 339—A good 2 1/2 story frame house on Main Street, Florin, best of shape, 2-car garage. No. 343—A very fine and modern brick dwelling in residential section of Mount Joy for much less than cost of erection. No. 359—A fine frame double house on Delta St., Mount Joy. Will be sold worth the money, all conveniences and garage on each side. No. 416—A brick house, corner property at Florin, 8 rooms. All conveniences, will sell right. No. 417—Good Corner Brick House, Mount Joy, all conveniences, 3-car garage, too large for present owner. No. 418—Fine Bungalow on Chocolate Ave., East Donegal, 8 rooms and bath, open fire place. No. 419—Beautiful modern brick dwelling, all conveniences, along state highway in East Donegal. Don't build, buy this and save money. No. 420—A 7-room frame house on Marietta St., surroundings open, property in good shape. A dandy place for retired rural man. It has 4 poultry houses, garage, stable, etc. No. 422—A frame double house in Florin, one side has conveniences, other side lights and water, frame stable, etc. In good shape and will sell cheap. No. 349—An 80 foot front on Donegal Springs Road, Mount Joy. New 8 room brick house, all modern improvements. Included is an acre tract in rear. No. 353—Lot 40x200 at Florin with new 5-room bungalow. Has light and heat. Dandy home for \$3,600.00. No. 355—A lot 50x200 feet just outside Mt. Joy Boro, new 7-room house never occupied, garage, good well of water, etc. Half of money can remain. Possession at once. Will sell more land with property if purchaser desires. Here's a worth while proposition. No. 365—Fine corner property and lot adjoining, at trolley line, house has all conveniences, large lawn, fine location. Want to sell to settle estate. No. 368—A 7-room newly built and modern home on Marietta Street, Mt. Joy. Corner property, modern in every way, 2-car garage, very reasonable in price to sell. No. 371—A newly built house along trolley at Florin, all modern conveniences and price right for a quick sale. No. 372—A newly built 6-room brick house, brick garage, all modern conveniences, possession any time. Priced to sell. Residential section—Donegal Springs road. No. 376—A fine modern dwelling on East Main St., Mt. Joy, all conveniences, will sell with or without a 20-car garage in rear. No. 382—A 2-story frame corner property at Florin, tin roof, cement cellar, Florin water, etc. No. 385—A very modern corner property in Mount Joy at trolley, has all conveniences and in Al shape. Also garage. No. 386—A 2 1/2-story frame house adjoining No. 385. Prefer selling these two as one unit. No. 390—A dandy bungalow on West Main Street, Mt. Joy, 6 rooms, all conveniences, lot 296 ft. deep possession any time. Must be seen to be appreciated. 3 car garage. No. 392—A large brick house, good repair, large frame stable, acre of ground, on concrete highway near Mt. Joy. Price very interesting. No. 397—One of the former Mount Joy Development Co. houses on W. Donegal St. Mt. Joy. All conveniences. Price very low. No. 399—An Acre of land with 9-room brick house, frame stable, 2-car garage, etc. Wonderful location. An unobstructed view of the Susquehanna river and land fronts on Susquehanna Trail. No. 400—A good frame dwelling on Marietta street. An excellent buy for any person living in rent. No. 405—A frame dwelling, corner property and will sell for only \$3,000. No. 408—Lot 40x200 on concrete highway, at Florin, frame house, all modern conveniences, hot water heat, oil burner, 6-car garage. A very good property at a reasonable price. No. 409—A dandy corner property along trolley, very modern house, all conveniences, sun porch, garage, etc. Can be bought worth the money. No. 411—A fine stucco bungalow on Chocolate Ave., all modern conveniences, garage for two cars. A dandy place to live and a good buy. No. 413—A nice frame dwelling in Mount Joy, corner property along trolley. A very good cheap home.

No. 414—About an acre of ground with 6-room house with lights and stable, also frame stable. In Mt. Joy boro. Will sell right or exchange for smaller house.

TRUCK FARMS

No. 183—2 acres and, rather hilly, large double house, fine for poultry, \$650. No. 184—13 acres of sand and limestone in Rapho, frame house, good barn, fruit, running water. Only \$2,000. No. 196—A 2-acre tract in East Donegal near Maytown, 8-room house, stable, chicken house, pig sty, house newly painted. No. 270—A fine truck farm of a few acres, near Milton Grove, good house, barn, large shed, poultry houses, etc., for only \$1,500. No. 275—14 acres, 2 miles from Mt. Joy gravel soil, frame house, barn, etc. A dandy truck farm. Don't miss this. No. 352—A dandy truck, fruit and poultry farm near Sunnyside School, in Rapho township. Here's a snap for some one.

MEDIUM SIZED FARMS

No. 210—31 acre-farm near Marietta and Lancaster pike, good cropper, lots of fruit, excellent tobacco and truck farm. Only \$4,000. No. 300—18 acres of best limestone land in heart of East Donegal, extra fine buildings in Al shape, best small farm I offered in years. Located on macadam highway. Price right. No. 329—A 35-acre farm of sand land near Chickies church, shedding for 5 or 6 acres tobacco. A good 1-man farm cheap. No. 381—A 124-acre farm of best limestone soil, excellent buildings, 22-acre meadow, water at house and barn. Price \$145 per acre and 3/4 of money can remain. Here's a dandy. No. 384—A 106-acre farm of gravel and limestone land in Mount Joy township, stone house, big bank barn, good water for only \$120 per acre. Nicely located. No. 412—A 100-acre farm along Marietta and Lancaster pike, large meadow and excellent pasture. A good farm.

BUSINESS STANDS

No. 334—A fine brick business stand and dwelling on East Main Street, Mount Joy. No. 376—A 20-car garage centrally located in Mount Joy, will sell with or without a modern dwelling with all conveniences. No. 374—A 6-room house and store room, owner now doing a nice electrical business. Will sell property, business, stock, etc. Good large stable. Wonderful opportunity for young man. No. 403—Frame Building 30x60, 3 stories with wing 28x30 and another building 24x30. Wonderful business stand. Lot fronts 80 ft. on Donegal St., Mt. Joy. No. 404—A very good brick building one story about 50x100 in Mt. Joy. Corner property. No. 406—Frame Office Building, Show Room, Garage and a Dwelling. Here is a real business proposition cheap. The entire lot of buildings for only \$6,000. No. 423—Bungalow type house and business stand, on Main Street, Florin, corner, a better location for restaurant, gas station, etc. Is priced to sell.

BUILDING LOTS

No. 306—Fine building lot fronting 45 ft. on the east side of Lumber St., Mount Joy. \$500. No. 310—A 40-ft. lot on Walnut St. Mount Joy. If you want a cheap lot get busy. No. 335—Lot 100 ft. front and 540 ft. deep on concrete highway between Mt. Joy and Florin. No. 366—A choice building lot, fronting 70 ft. on Marietta St., Mt. Joy and about 80 ft. deep. Corner lot. Cheap. No. 377—Four 50 ft. lots on the east side of North Barbara St., Mt. Joy. No. 401—Two lots of ground each fronting 45 ft. on Columbia Ave., Mt. Joy. Lots adjoin, are on corner and are an excellent building location. No. 421—A double lot 80x200 on Marietta St., Mount Joy.

JUST LAND

No. 387—A plot of about 2 1/2 acres of land along trolley at Florin, has a frontage of one block. Price reasonable. No. 388—A plot of ground containing about an acre at Florin. Priced to sell. HUNTING CAMPS No. 262—A tract of 125 acres of farm and timber land, house, barn, etc. Half is farm land. Several bear pens on farm. Game such as bear, deer, pheasants, grey and black squirrel, ideal hunting camp.

J. E. SCHROLL MOUNT JOY, PA.

WHY BUILD NOW? BUY AND SAVE—Have a 7-Room House, slate roof, vapor heat, hot and cold water, Frame Stable, Garage, Four Poultry Houses, lot is 80x200 ft. and can sell you two additional lots if desired. Price only \$6,700. Better investigate this before you think of building. See J. E. Schroll, Mt. Joy. mar18-4t

Tioga—Acme Drilling Company established offices in the H. Howe estate dwelling on Main street.

MANY NEW STRAWBERRIES BUT OLDER ONES REMAIN

People who avoid strawberries because of their high acidity need not deny themselves the pleasure of eating this luscious fruit if they will try some of the milder flavored varieties such as the New York, the Marshall, and the Chesapeake. Several hundred varieties of strawberries are grown in the United States, one for every locality and purpose, according to specialists of the United States Department of Agriculture who have classified them for the benefit of growers and consumers. Of this large number of varieties, however, only about 40 are grown commercially, and 19 of these constitute 96 per cent of the acreage. The three leaders—Klondike, Aroma, and Howard 17—account for 63 per cent of the acreage in the country.

Climate and soil conditions are factors that determine to a large extent the best varieties to grow in the different sections of the country. The Missionary is the leading sort in Florida and along the Atlantic coast to Maryland. Most other parts of the South prefer the Klondike. The Blakemore, a new berry developed by the department, is becoming popular in the Carolinas and as far north as New Jersey.

The Aroma is a favorite in most of the milder region of the Central States, including the northern part of Arkansas and Tennessee, and the southern parts of Missouri, Illinois, and Indiana. The Dunlap is popular in the remainder of the Middle West. In the Northwest, Marshall, Oregon, Ettersburg 121, and Clark are most widely grown, while the Howard 17 is king north of the Ohio and Potomac and east of the Mississippi.

In recent years varieties adapted to special purposes have taken their place by the side of the older ones. The Ettersburg 121, grown in Washington and Oregon, is preferred by canners, while the new Blakemore appears to be especially good for preserving. The ice-cream trade prefers the Marshall and Klondike. New varieties of strawberries are being introduced constantly, the department says. Many of them possess special value as compared with the well-established varieties, and most of them soon disappear from nurserymen's lists. Occasionally a new variety such as the Blakemore has merit enough to make a place for itself.

DROUGHT RELIEF WORK IS SOON COMPLETED

According to a report submitted today by Dr. Theodore B. Appel, Secretary of Health, by H. P. Drake, sanitary engineer, the drought relief work in Adams, Fayette, Jefferson, Schuylkill and Lancaster counties has now been in progress for four weeks. In Adams county, 446 samples have been collected for analysis, with 355 in Fayette, 605 in Jefferson, 258 in Schuylkill and 488 in Lancaster county, making a total of 2129 samples.

The work of notifying the school authorities and private property owners as to the results of these analyses, and advice as to necessary repairs for improvements to be made on the water supply systems, is rapidly progressing. Drake's report states that in all probability the work in Adams, Jefferson, Schuylkill and Lancaster counties will be completed during the present week. In this event the Adams county mobile laboratory and its personnel will be moved to York, with headquarters at the Hotel Penn. J. C. Ball being in charge. The Jefferson county unit will be moved to Clearfield with headquarters at the Dimeling Hotel; Mr. A. C. Brown will be in charge. The Schuylkill county unit will proceed to Bloomsburg, with headquarters at the Magee Hotel; R. S. Mark will supervise this unit. The Lancaster county laboratory will be moved to Reading, with headquarters at the Abraham Lincoln Hotel, with L. E. Scheffer in charge. The Fayette county unit will remain at Uniontown, mainly on typhoid prevention work.

AUTO OWNERS USE WORTHLESS CHECKS

Checks totaling \$108,669.65 sent to the State Revenue Department in payment for motor licenses and other fees incidental to the operation of automobiles have been returned to the Department, according to Benjamin G. Eynon, commissioner of motor vehicles. The checks were returned chiefly because the makers either had no funds on deposit or insufficient funds to meet them. The figures cover the first three months of the year. They exceed by \$6,991.78, the total of checks returned for the same cause last year. A penalty of \$5 is levied on makers of all such checks irrespective of the amount of the check. Patronize Bulletin Advertisers

EDUCATING THE MOTORING PUBLIC

LANCASTER COUNTY'S SHARE ON THE NEW ROAD BILL IS 626 MILES, MOST OF WHICH IS UNIMPROVED.

Efforts to secure for Lancaster county construction of as many miles as possible of rural roads this year under the State administration's 20,000 mile program are being made by the Lancaster Automobile Club. The county's share on the new road bill is 626 miles, most of which is unimproved. Other features of the Club's platform for the fiscal year that started with the meeting held Friday evening, at Ephrata, were outlined by S. Edward Gable, president, as follows:

Launching of a move to bring about construction of a bridge across the Susquehanna between Columbia and Conowingo and one between Columbia and Harrisburg, and efforts to have Lancaster county adopt a systematic program for reconstruction of worn-out bridges on the highways in this section.

Insuring motorists their money's worth in purchasing gasoline, and at the same time protecting the gasoline retailers against loss through overmeasure, by systematic inspections of filling station pumps by the city and the county sealers of weights and measures.

Stressing more emphatically than ever the importance of safety measures on streets and highways through extension of the school patrol and other activities. Seeking to have every railroad grade crossing in Lancaster county protected either by watchman or by flashing electric signals.

Removal of billboards or other obstructions at road intersections. A move to have public comfort stations erected in boroughs and towns throughout the county that have not already provided such conveniences.

Standing committees for the new fiscal year were appointed by President Gable at the Ephrata meeting, which was largely attended. The next meeting, it was announced, will be held the third Friday in May at Wakefield.

TEST GRAIN VALUE AS MILK PRODUCER

It requires from 3 to 5 1/2 pounds of grain to make one pound of milk according to recent figures gathered by the agriculturist of the State Department of Welfare under whose jurisdiction are the herds of cattle on State institutions. The report indicates that in some herds 3 pounds of grain per cow are sufficient to produce one pound of milk. However, in a larger number of herds 3 to 4 pounds of grain are required and in 3 herds the maximum amount of grain reached 5 pounds.

Order Forest Seedlings Now is the time to order forest tree seedlings for 1932 planting. Early orders get the best selection. Choose black locust for fence posts, Norway spruce for pulp wood, larch for telephone and electric light poles. Scotch pine for nine timbers, red, white, and pitch pine for lumber. Consult your county agent.

Home A Better Place

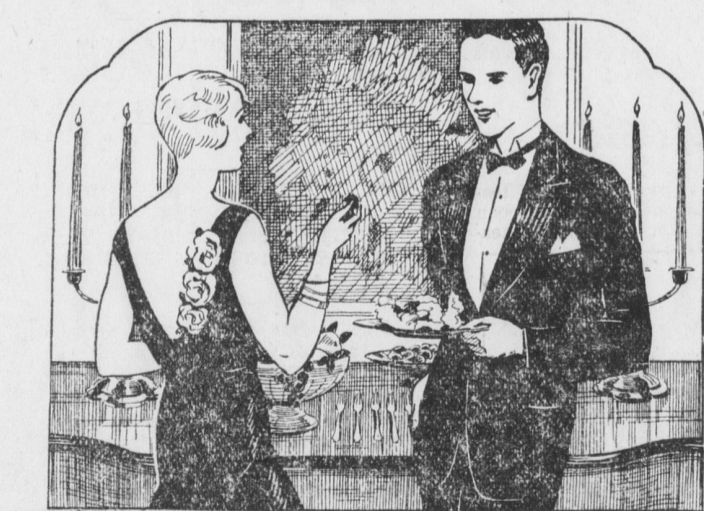

PROPOSAL of the fact that government statistics show that last year Americans consumed \$52,000,000 worth of canned foods, the Columbus Evening Dispatch makes this editorial comment in behalf of the American housewife. The writer says, in part: 'The American home is a better place in which to live and eat than it was before the Can-Opener Era. With all due respect to the traditions surrounding grandmother's cooking and the good days, we venture the assertion that the modern meal is better in most respects than those consumed by former generations, and we'll stick to it, even if we have to leave town. The food that comes in cans is prepared with greater thought for man's demands regarding taste and nutrition than was a vast portion of that which reached the table in the highly touted past. Also the canning industry has made possible the serving of fruits and vegetables out of season when the system demands these things. 'The housewives of the nation should be given some credit for recognizing that the canned goods are far better than anything they could produce from the raw materials. There were great cooks in the good old days, but it is a fallacious tradition that all women of grandmother's time were whizzes at the cook stove. The present era is the best we've ever known, from a culinary standpoint and the canners have helped immensely.'

SPECIAL FARM RELIEF

We are now equipped with the following machinery so that we may better serve our farmer friends—

- A COLD PROCESS MOLASSES FEED MIXER To make better feeds at less cost. A HAMMER MILL AND AN ATTRITION MILL For grinding your grain and roughage to obtain the greatest feeding value from it. AN ELECTRO MAGNET To keep all feed free from iron and metal which is dangerous to stock. A ROUGHAGE GRINDER Giving the opportunity to grind farm roughage and mix it into the feed, saving the price of shipped filler feeds.

GIVE US A TRIAL

WOLGEMUTH BROS. FLORIN, PA.

If Better Feeds Are Made We Can Make Them. Phone 151R4 Mt. Joy 57R6

Saturday, April 25th

THE LITTLE GEM PHOTO SHOP

6 Photos 10c and 6 for 25c

Don't miss this wonderful opportunity to get one of our beautiful hand-colored enlargements at these bargain prices. These photographs are absolutely guaranteed not to fade. Get a supply of them now. Come in any time, no appointment necessary. You are always welcome. If you live out of town, we mail your pictures to you. Bring the children. High School Graduates get your commencement pictures now from us. You won't get better or cheaper pictures any place. Remember Saturday, April 25th, is the last day to have your pictures taken. Come now. Don't wait. apr22-1t

CLARENCE SCHOCK MOUNT JOY, PA. WE ASK PATRONAGE WE GIVE SERVICE LUMBER-COAL

Hear The Atwater Kent Radio The New Golden Voiced Compact Complete With Tubes \$69.50 E. B. ROHRER MOUNT JOY, PENNA.

NEW ROUTE OF RAW TUBERCULIN TESTED MILK DELIVERED DAILY IN MOUNT JOY AND FLORIN MEADOW VIEW DAIRY C. M. HERR & SON, Proprietors. Phone Marietta 44R21 ROUTE NO. 1, MT. JOY apr 25-3mo READ THE MOUNT JOY BULLETIN