

# 1925 Essex Touring Car

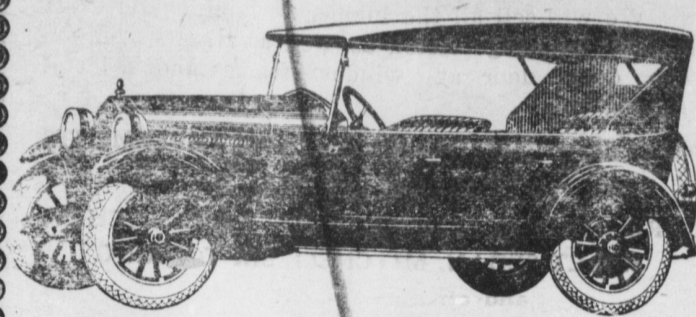

**\$975 Delivered**

in  
**Mount Joy**

**Rohrer's Garage**  
Mount Joy, Pa.

## Special for Saturday Only Saturday, October 11th, 1924

Just received a large consignment of  
**SCHRAFFT'S CHOCOLATES**  
ABOUT TWENTY VARIETIES  
which will be sold for one day only at  
**40c PER LB.**

You can have all of one kind or assorted—as you prefer. No limit as to quantity.  
All 10-cent sizes Chewing and Smoking Tobacco, 3 Packs 25c.  
15c Red Man, 2 Packs for 25c.  
All 15-cent Packs of Cigarettes, 2 Packs for 25c.  
All 8-cent Cigars, Standard Brands, 4 for 25c.  
All 5-cent Cigars, Standard Brands, 6 for 25c.  
All Penny Goods 10c a Dozen, or 5c per half Dozen.  
We make a specialty of BACHMAN'S CHOCOLATE. We have 5-lb. Almond Bars and 5-lb. Plain Bars that we are selling at \$1.50 Per Bar.  
We also have a special price on Bachman 10-lb bars of coating.

**H. A. DARRENKAMP,**

3 Doors East of Post Office MOUNT JOY, PA.

## Seeds for the Farmer!

Fine Timothy Seed at \$4.25 per bu.  
High Grade North Western Grown Globe Alfalfa at \$16.00 per bu.  
Fancy Globe Alsike at \$13.00 per bu.

Any of these seeds can be gotten at our store. We are ready at all times to serve the farmer the best seed that can be had.

Give us a call.

Truly,

**G. MOYER**

We Pay Your Carfare on Purchases of \$15

## DONOVANS

Store Open Saturday Evenings Until 9 O'Clock

## New Fall Suits \$15

For Men and Young Men

All wool materials, in soft finished worsteds that will not gloss or shine. All sizes 35 to 46. Donovans 2nd floor.

Use Our Mail Order Service



## The Produce and Live Stock Market

CORRECT INFORMATION FURNISHED WEEKLY BY THE PENNA. BUREAU OF MARKETS FOR THE BULLETIN

**MARKET:** Receipts of cattle at the local Yards during the past week were heavy and included a liberal supply of Stockers and Feeders Beef steers and all other classes butcher stock closed steady with week ago top beef steers \$8.60 weight 1360 bulk of sales \$7.25-8.00. Calves showed a steady tendency thru out the week top vealers \$13.00. Hogs advanced sharply closing fully \$1.00 above last week top Westerns \$12.25 spots higher.

**Stockers and Feeders**  
Receipts from all feeder districts were liberal including many of good to choice quality demand for better grades showed some improvement while the common and stale kinds were extremely dull prices on all grades held practically steady thru out the week. At the close there was a good clearance on all but the common doggy kind that would be a poor investment at any price.

Receipts for week ending Oct. 11, 1924 Cattle 321 cars: 144 Virginia. 41 St. Paul; 33 Tennessee; 15 West Va.; 14 Canada; 22 Kentucky; 15 St. Louis. 7 Chicago; 6 Penna.; 7 New York; 5 Nor. Caro.; 3 Pittsburgh; 2 Kas. City; 2 Buffalo; 2 Ala.; 2 Mich.; 1 Georgia; containing 8,830 heda 130 calves 712 hogs 257 sheep.

The following are representative sales of Stockers and Feeders during the week.

18 Vir., choice, wt. 1225—\$8.00
10 Cana., good, wt. 850—\$7.60
12 Cana., good, wt. 835—\$7.50
10 Vir., good, wt. 1250—\$7.50
24 Cana., good, wt. 850—\$7.35
11 Cana., good, wt. 930—\$7.25
21 Vir., fair, wt. 1225—\$7.20
8 Cana., fair, wt. 790—\$7.00
20 St. Paul, fair, wt. 700—\$7.00
20 Cana., fair, wt. 800—\$7.00
18 Cana., fair, wt. 750—\$6.75
9 Cana., fair, wt. 1075—\$6.60
12 Cana., medium, wt. 160—\$6.35
13 Tenn., medium, wt. 850—\$6.25
14 St. Paul, medium, wt. 825—\$6.10
18 Southern, medium, wt. 880—6.00
17 St. Paul, medium, wt. 835—5.85
12 St. Paul, medium, wt. 160—5.75
20 St. Paul, fair, wt. 625—\$5.60
20 St. Paul, medium, wt. 765—5.50
10 St. Paul, medium, wt. 795—5.50
22 St. Paul, common, wt. 860—5.25
30 Ken., common, wt. 775—\$5.25
11 St. Paul, common, wt. 660—5.00
16 St. Paul, common, wt. 750—5.00
16 St. Paul, common, wt. 565—4.85
25 So. West., common, wt. 400—4.50

**Lancaster Grain and Feed Market**

Wheat	\$1.40-1.45 bu.
Corn	\$1.20 bu.
Hay (baled)	
Timothy	\$16.00-\$18.00
Straw	\$14.00

**Selling Price of Feeds**

Brn	\$38.00-39.00 ton
Shorts	\$39.50-40.50 ton
Hominy	\$51.00-52.00 ton
Middlings	\$45.50-46.50 ton
Linseed	\$58.00-59.00 ton
Gluten	\$52.00-53.00 ton
Ground Oats	\$48.00-49.00 ton
Cottonseed 43 pc.	\$58.00-59.00 ton
Dairy Feed 16 pc.	\$40.00-41.00 ton
Dairy Feed 18 pc.	\$42.50-43.50 ton
Dairy Feed 20 pc.	\$44.50-45.50 ton
Dairy Feed 24 pc.	\$53.00-54.00 ton
Dairy Feed 25 pc.	\$54.00-55.00 ton
Horse Feed 85 pc.	\$52.00-53.00 ton

### IS YOUR WORK HARD?

Many Mount Joy Folks Have Found How to Make Work Easier

What is so hard as a day's work with an aching back? Or sharp stabs of pain at every sudden twist or turn?

There is no peace from that dull ache.

No rest from the soreness, lameness and weakness.

Many folks have found relief through Doan's Pills. They are a stimulant diuretic to the kidneys.

Mount Joy people recommend Doan's.

D. S. Shenk, proprietor blacksmith shop, 126 W. Donegal St., says: "Heavy work put my kidneys out of shape. The kidney secretions were so frequent in passage I was bothered every little while. When I got down to shoe a horse, knife-like pains took me in the small of my back. I used Doan's Pills and my back got well and strong again. My kidneys, too, were restored to proper working order."

Get Doan's Pills—the same that Mr. Garber had. Foster-Milburn Co., Mfrs., Buffalo, N. Y.

3,500 HUNTERS' LICENSES GRANTED IN THE COUNTY

Hunters of Lancaster county are losing no time getting their licenses as up to the present time 3,500 have been issued at the office of the county treasurer. This number is far in excess of last year at this time. The season for rabbits is fast approaching. Deputy County Treasurer M. S. Falck expects the number of licenses to be issued this year to be considerably in excess of 1923.

You may as well try to conduct your business without capital as to try and get along without advertising. There's no use, it won't go. All the leading and most successful merchants use the columns of the Mount Joy Bulletin.

## Our Third Annual Community Exhibit Will Be Held Next Week

(From Page One.)

Eumden Geese	\$1.00	\$ .75	Ribbon
Chinese Geese	\$1.00	\$ .75	Ribbon
African Geese	\$1.00	\$ .75	Ribbon

### TURKEYS

N. N. BAER, Chairman

S. B. MASON, Assistant

Bronze Turkey	First	Second	Third
White Turkey	\$1.00	\$ .75	Ribbon
Buff Turkey	\$1.00	\$ .75	Ribbon

### PIGEON DEPARTMENT

First, 50c; Second, 25c; Third, Ribbon.

### PET STOCK DEPARTMENT

N. N. BAER, Chairman

Only ribbons will be awarded for pet stock.

### BOYS' AND GIRLS' POULTRY CLUB EXHIBIT

NO ENTRY FEE

This class is open to all fowls hatched from eggs distributed by the Union National Mount Joy Bank.

Prizes will be awarded on the State Standard Club award basis.

The display by each club member shall consist of a pen—4 pullets and one cockerel.

The individual members of each group will compete only with other members of the same group.

The following list of prizes will apply to each group:

First	Second	Third	Fourth	Fifth	Sixth	Seventh	All Others
\$2.50	\$2.25	\$2.00	\$1.50	\$1.00	75c	50c	50c

### SWEESTAKES

For the groups making the best showing of fowls, all points considered, the following group prizes will be awarded to the group, to be apportioned among the members as they see fit:

To the Champion Club	\$8.00
Reserve Champion Club	\$5.00
Third	\$2.00

Club Poultry will be judged on Thursday, October 23rd, after noon.

### SCHOOL WORK

#### BOROUGH SCHOOLS

PROF. GROVER C. BAIR, Chairman

Penmanship in the grades, (Each grade listed separate.)

Drawing with the School as a Unit, (Six Drawings Constitute an Exhibit, Drawing to be Mounted.)

Manual Training, (Three Exhibits From Each School.)

### SCHOOL WORK

#### RURAL SCHOOLS

EMERSON ROHRER, Chairman

Penmanship in the grades, (Each grade listed separate.)

Drawing with the School as a Unit, (Six Drawings Constitute an Exhibit, Drawing to be Mounted.)

Manual Training (Three Exhibits From Each School.)

### SEWING

MRS. D. C. WITMER, Chairlady

A—Child's Dress (6 Years and Under)	\$2.00	\$1.00	Ribbon
B—Boy's Suit (6 Years and Under)	\$2.00	\$1.00	Ribbon
C—Work Apron	\$ .75	\$ .50	Ribbon

### SEWING

MRS. D. C. WITMER, Chairlady

#### KNIT GOODS

Sweater, Coat or Slip-on	\$2.00	\$1.00	Ribbon
--------------------------	--------	--------	--------

### FANCY WORK

Dresser or Buffet Scarf	\$1.00	\$ .50	Ribbon
Centerpiece	\$1.00	\$ .50	Ribbon
Home-made Rug	\$2.00	\$1.00	Ribbon

## Co. Farm Bureau

The purchase of nothing but certified disease-free potato seed and the introduction of Cobblers and White Rurals from several new seed sources are features of the fall cooperative purchase of potato seed stock by the Commodity Division of the Lancaster County Farm Bureau.

Several carloads of Cobbler seed were bought last year which did not come from certified seed sources. These did not prove very satisfactory and the purchases this year will be confined to certified seed only.

The introduction of North Dakota Cobblers into Lancaster County will be accomplished this fall for the first time. This seed has been tried out in this section in former years in an experimental way and proved itself productive of very good results. Two carloads of North Dakota Cobblers will come into the county this fall.

Growers will also be able to again secure their supplies of certified Vermont Cobblers through the Farm Bureau. Some of the fields in Vermont which furnished seed to Lancaster County last year that proved exceptionally good have been picked as the source this year. Other fields whose seed did not produce results as satisfactory will not provide seed for local growers.

For the growers who prefer to raise White Rurals instead of the Russet variety, Manager Hostetter has made arrangements for the purchase of 2 carloads of excellent seed stock of this variety from the northern part of Michigan. These potatoes have also gone through an intensive experimental stage in Pennsylvania and have yielded very good results.

The Russet seed will come from

the same growers in northern Michigan who have supplied county growers through the Farm Bureau for the past four years. Ever since the northern Michigan Russet variety has proved its great value as seed stock for Southeastern Pennsylvania, there have been quite a few Russet seed potatoes shipped in from Michigan by many other agencies beside the Farm Bureau. Practically all of this seed has been certified but has had its origin in those sections of Michigan which lay too far south. This southern grown seed is too mature and does not have the vitality which is necessary for successful results in this section. The prices of all the potatoes will be about \$1.65 per bushel.

### DEPARTMENT GATHERING NEW DATA ON PUREBRED LIVESTOCK

To obtain practical information on a number of questions on livestock improvement, the Bureau of Animal Industry is conducting a questionnaire investigation. Subjects covered by a series of questions on blanks which are being mailed to 5,000 stockmen include the cost of raising purebreds as compared with common stock, the marketing of purebred stock as meat animals, and several questions relating to registration of purebred livestock. A number of other topics on which information is lacking or is fragmentary are included.

The results of the questionnaire, department livestock specialists believe, will be of interest and value to the entire industry.

The development of the "Better sires—better stock" campaign, conducted by various States and the department, has resulted in a large list of livestock owners who are especially qualified to discuss methods of livestock improvement.

## 2-Story Brick Mansard Roof Dwelling

Situate in Florin along concrete highway, lot fronting 95 feet and extending in depth of that width 200 feet to an alley, 12 rooms and bath, steam heat, electric lights, large barn, chicken house. The above real estate has the best location in Florin.

## 2-Story Frame Dwelling

Garage, 2 lots of ground, buildings in first class condition, possession can be had Nov. 1, 1924. Price \$3,100.

## A New Frame Double House

All conveniences, concrete walks, price \$7500, or one side \$3750.

## S. Nissley Gingrich (Owner)

Or Any Real Estate Agent  
FLORIN, PENNA.  
Bell Phone 149R6

## The Florin Garage

BAILEY & LAWRENCE, Proprietors

We Sell the

## OAKLAND CARS

In All Models

## Repairing of All Kinds

Anything You Want in Accessories

Bell Phone 153R13

Mount Joy Exchange

Give Us a Trial and We'll Do Your Work Thereafter

## Read About the New

Place  
in Elizabethtown

At 19 South Market St.

We have installed a Hoffman Steam Pressing Machine, one of the best pressing machines made in the state. This process is the best and only way to properly take care of your clothes.

We Do Dry Cleaning of All Kinds as Well as Pressing

Our Prices: Suits, 50c; Overcoats, 50c

Once you have your suit steam pressed you will always want it that way. Try it.

JOHN MONAHAN, Proprietor

ELIZABETHTOWN, PA.

sept. 24-4t

## Furniture

ARE YOU BUYING SATISFACTION WITH YOUR FURNITURE AND CARPETS? QUALITY AND SERVICE MAKE FOR SATISFACTION.

WE ASSURE YOU OF ALL THREE

WE ARE DEPENDABLE

Westenberger, Maley & Myers

125-131 E. King St.,

Lancaster, Pa.

6 O'Clock Closing Saturdays

CLARENCE SCHOCK  
MOUNT JOY, PA.

WE ASK PATRONAGE WE GIVE SERVICE

LUMBER-COAL