

Wanted, Sale, Rent, &c.

SPECIAL NOTICE TO DELINQUENTS. BORO TAXES OF 1921 MUST POSITIVELY BE PAID BY APRIL 10. T. M. BRENEMAN, COLLECTOR.

WANTED—Two colony black bees. Address, Box 107 Mount Joy, Pa.

NOTICE—The ad published in these columns last week in reference to a stolen bicycle, was published by Jacob Bechtel without the knowledge of J. R. Kuhns. The bicycle was Bechtel's property and should be returned to him.

STRAYED—Collie dog, yellow and white, finder please notify 123R Bell phone, Mount Joy 11-pd.

FOR SALE—Two incubators, one Buckeye, the other a Prairie State, both good as new. Will sell cheap. Call or phone J. L. Swarr Jr., Mt. Joy.

SEED OATS—We have them, very fine quality, weight 40 lbs to the bushel. Price right. I. D. Stehman, Mount Joy, Pa.

NOTICE—Any person finding two Xmas Saving Envelopes please return to the name of the persons thereon. Apr. 5 11

VACUETTE ELECTRIC CLEANER—Practically new. Price reasonable. Apply A. W. Nissly W. Donegal street, Mount Joy, Pa.

FOR SALE—A No. 7 Range with a No. 8 top in good condition, warming closet, water back etc. Also a single heater in Al shape, both with pipe. One 8-plate gas range with oven. Will sell cheap. Call at this office.

PAINTERS WANTED—Apply to H. M. WEIDMAN, FLORIN, PA.

NOTICE—I have moved my barber shop (formerly Conrad's) from the Schock building to the Brubaker property at 36 East Main street, Mt. Joy, where I will be pleased to have a share of your patronage. Clarence Weaver.

For Sale—Sawed Wood and Cobs by the load. Call 103-R11, Mount Joy, Pa.

WANTED—Two black hens. Address, Box 107 Mount Joy, Pa. 3-29-2t.

FOR SALE—700 Bushels of Corn on the ear. Apply to James Garth Snyder near Mount Joy. 3-29-4t.

FOR SALE—Three-hole Mortised Locust and Chestnut Posts, Chestnut Rails and Building Stone. I. E. Breneman, Route 2, Manheim, 3-15-4t.

I have all kinds of Cut Flowers and Potted Plants from now until Easter at very reasonable prices. David H. Zerphey, Mount Joy, Pa. 3-8-4t.

FOR SALE—A Chevrolet FD Sedan, 1920, slightly used. Apply at Strickler's Garage, Maytown.

WANTED—Everybody in this section to use our "wanted, for sale, etc." column more frequently. It is bound to pay. Just try it.

FOR SALE—One or two desirable newly built dwellings. Reservoir water, electric lights, along trolley track in Florin. Terms to suit buyer. Apply E. L. NISSLY & SONS, FLORIN, PA.

WANTED—Girl or woman to assist with house work in family of four on a farm. Apply to S. H. Tressler, R. D., Mount Joy. feb. 8-4t.

USED CARS FOR SALE—Dodge Brothers Roadster, Franklin Touring, 1917 Maxwell Touring, Ford Sedan, P. Franck Schock, Mt. Joy. mar. 22-4t.

The person who stole a hand bag, containing money and other articles, from my auto, while parked in front of Brown Bros. store on Saturday night is known and can avoid prosecution by returning same at once. ALLEN HOLLINGER, Mt. Joy. it-pd.

ADMINISTRATOR'S NOTICE Estate of Barbara Frank, late of Mount Joy Township, Lancaster Co., Pa., deceased.

Letters testamentary on said estate having been granted to the undersigned, all persons indebted thereto are requested to make immediate payment and those having claims or demands against the same, will present them without delay for settlement to the undersigned, residing in Mount Joy, Pa.

ADMINISTRATOR'S NOTICE Estate of Leonard Frank, late of Mount Joy Township, Lanc. Co., Pa., deceased.

Letters of administration on the said estate having been granted to the undersigned, all persons indebted thereto are requested to make immediate payment and those having claims or demands against the same, will present them without delay for settlement to the undersigned, residing in Mount Joy, Pa.

ADMINISTRATOR'S NOTICE Estate of Catherine S. Reist, late of East Donegal Township, Lancaster Co., Pa., deceased.

Letters of administration on the said estate having been granted to the undersigned, all persons indebted thereto are requested to make immediate payment and those having claims or demands against the same, will present them without delay for settlement to the undersigned, residing in Mount Joy, Pa.

ADMINISTRATOR'S NOTICE Estate of Catherine S. Reist, late of East Donegal Township, Lancaster Co., Pa., deceased.

Letters of administration on the said estate having been granted to the undersigned, all persons indebted thereto are requested to make immediate payment and those having claims or demands against the same, will present them without delay for settlement to the undersigned, residing in Mount Joy, Pa.

ADMINISTRATOR'S NOTICE Estate of Catherine S. Reist, late of East Donegal Township, Lancaster Co., Pa., deceased.

Letters of administration on the said estate having been granted to the undersigned, all persons indebted thereto are requested to make immediate payment and those having claims or demands against the same, will present them without delay for settlement to the undersigned, residing in Mount Joy, Pa.

EXECUTORS' NOTICE Estate of David R. Forney, late of Mount Joy Township, deceased.

Letters testamentary on the said estate having been granted to the undersigned, all persons indebted thereto are requested to make immediate payment and those having claims or demands against the same, will present them without delay for settlement to the undersigned, residing in Florin, Pa.

ADMINISTRATOR'S NOTICE Estate of Elizabeth Sides late of Florin, Mount Joy Township, Deceased.

Letters of Administration on said estate having been granted to the undersigned, all persons indebted thereto are requested to make immediate payment and those having claims or demands against the same, will present them without delay for settlement to the undersigned, residing at Elizabethtown, Pa., Maytown Road.

ADMINISTRATOR'S NOTICE Estate of Elizabeth Sides late of Florin, Mount Joy Township, Deceased.

Letters of Administration on said estate having been granted to the undersigned, all persons indebted thereto are requested to make immediate payment and those having claims or demands against the same, will present them without delay for settlement to the undersigned, residing at Elizabethtown, Pa., Maytown Road.

ADMINISTRATOR'S NOTICE Estate of Elizabeth Sides late of Florin, Mount Joy Township, Deceased.

Letters of Administration on said estate having been granted to the undersigned, all persons indebted thereto are requested to make immediate payment and those having claims or demands against the same, will present them without delay for settlement to the undersigned, residing at Elizabethtown, Pa., Maytown Road.

ADMINISTRATOR'S NOTICE Estate of Elizabeth Sides late of Florin, Mount Joy Township, Deceased.

Letters of Administration on said estate having been granted to the undersigned, all persons indebted thereto are requested to make immediate payment and those having claims or demands against the same, will present them without delay for settlement to the undersigned, residing at Elizabethtown, Pa., Maytown Road.

ADMINISTRATOR'S NOTICE Estate of Elizabeth Sides late of Florin, Mount Joy Township, Deceased.

Letters of Administration on said estate having been granted to the undersigned, all persons indebted thereto are requested to make immediate payment and those having claims or demands against the same, will present them without delay for settlement to the undersigned, residing at Elizabethtown, Pa., Maytown Road.

ADMINISTRATOR'S NOTICE Estate of Elizabeth Sides late of Florin, Mount Joy Township, Deceased.

Letters of Administration on said estate having been granted to the undersigned, all persons indebted thereto are requested to make immediate payment and those having claims or demands against the same, will present them without delay for settlement to the undersigned, residing at Elizabethtown, Pa., Maytown Road.

ADMINISTRATOR'S NOTICE Estate of Elizabeth Sides late of Florin, Mount Joy Township, Deceased.

Letters of Administration on said estate having been granted to the undersigned, all persons indebted thereto are requested to make immediate payment and those having claims or demands against the same, will present them without delay for settlement to the undersigned, residing at Elizabethtown, Pa., Maytown Road.

ADMINISTRATOR'S NOTICE Estate of Elizabeth Sides late of Florin, Mount Joy Township, Deceased.

Letters of Administration on said estate having been granted to the undersigned, all persons indebted thereto are requested to make immediate payment and those having claims or demands against the same, will present them without delay for settlement to the undersigned, residing at Elizabethtown, Pa., Maytown Road.

ADMINISTRATOR'S NOTICE Estate of Elizabeth Sides late of Florin, Mount Joy Township, Deceased.

Letters of Administration on said estate having been granted to the undersigned, all persons indebted thereto are requested to make immediate payment and those having claims or demands against the same, will present them without delay for settlement to the undersigned, residing at Elizabethtown, Pa., Maytown Road.

ADMINISTRATOR'S NOTICE Estate of Elizabeth Sides late of Florin, Mount Joy Township, Deceased.

Letters of Administration on said estate having been granted to the undersigned, all persons indebted thereto are requested to make immediate payment and those having claims or demands against the same, will present them without delay for settlement to the undersigned, residing at Elizabethtown, Pa., Maytown Road.

ADMINISTRATOR'S NOTICE Estate of Elizabeth Sides late of Florin, Mount Joy Township, Deceased.

Letters of Administration on said estate having been granted to the undersigned, all persons indebted thereto are requested to make immediate payment and those having claims or demands against the same, will present them without delay for settlement to the undersigned, residing at Elizabethtown, Pa., Maytown Road.

ADMINISTRATOR'S NOTICE Estate of Elizabeth Sides late of Florin, Mount Joy Township, Deceased.

Letters of Administration on said estate having been granted to the undersigned, all persons indebted thereto are requested to make immediate payment and those having claims or demands against the same, will present them without delay for settlement to the undersigned, residing at Elizabethtown, Pa., Maytown Road.

ADMINISTRATOR'S NOTICE Estate of Elizabeth Sides late of Florin, Mount Joy Township, Deceased.

Letters of Administration on said estate having been granted to the undersigned, all persons indebted thereto are requested to make immediate payment and those having claims or demands against the same, will present them without delay for settlement to the undersigned, residing at Elizabethtown, Pa., Maytown Road.

ADMINISTRATOR'S NOTICE Estate of Elizabeth Sides late of Florin, Mount Joy Township, Deceased.

Letters of Administration on said estate having been granted to the undersigned, all persons indebted thereto are requested to make immediate payment and those having claims or demands against the same, will present them without delay for settlement to the undersigned, residing at Elizabethtown, Pa., Maytown Road.

ADMINISTRATOR'S NOTICE Estate of Elizabeth Sides late of Florin, Mount Joy Township, Deceased.

THERE IS PLACE ON MOST FARMS FOR TURKEYS, DUCKS OR GEESE

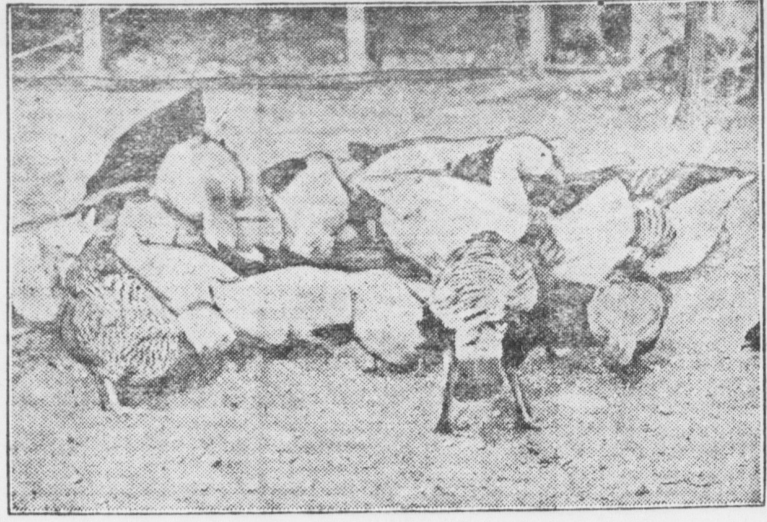

Hen Will Always Be the Leader Among Farm Poultry.

(Prepared by the United States Department of Agriculture.) Farmers give much attention to various combinations and rotations of crops, endeavoring to secure an arrangement that is most profitable for each individual farm. They do so in the same in selecting the kinds and numbers of live stock. But not so much attention is paid to the selection of poultry to suit the peculiar conditions of farms and neighborhoods. The hen will always be the leader among farm poultry, says the United States Department of Agriculture, but she requires the aid of turkeys, guineas, geese and ducks, just as on a dairy farm the cow often requires the aid of pigs and sheep to make the farm business most profitable.

Ducks Gather Food From Streams. Where grain fields of neighboring farms are in proximity to the barn and dooryard it would, perhaps, be better not to keep turkeys. The farm through which no streams run, and which has no large pond, would probably be better without ducks. But the circumscribed farm, on which turkeys would be a disadvantage, may be supplied with a small pond so located that ducks would be profitable, and the farm that has no streams and ponds may have large range for turkeys.

Turkeys, ranging further afield, prey upon the insects that escape the hens. From the time the poults are old enough to forage until near frost, they take the bulk of their feed from field insects, devouring millions of grasshoppers and other injurious worms that feed on crops. In regions where wooded areas are still fairly extensive mast is an important item in the diet of the turkey. When the supply of insects begins to fail the mast larger begins to fill up. Feeding on acorns, chestnuts, beechnuts and the like, turkeys will go a long way toward fattening themselves for the Thanksgiving or Christmas market, and will not require much feeding of corn or other grain to finish them. Generally speaking, turkeys will require a larger feeding of grain than chickens to finish them for market, but as they utilize forms of waste that hens and their broods would not reach, the keeping of a few turkeys is good economy. The finishing period is short.

Guinea fowls use still other kinds of waste that would escape both hens and turkeys. Taking a wider range than chickens, and yet not quite so wide as turkeys, keeping largely to the thickets and weed patches, and committing fewer depredations against field and garden than either chickens or turkeys, requiring little feeding at any time, being good layers during their season of eggs that are thought by many to have a richer and finer flavor than hen eggs, the guinea is a good fowl to keep on any farm where a serious effort is made to convert all waste into meat or eggs.

On farms where ponds or streams are available, ducks will convert into meat and eggs great quantities of water insects and various aquatic forms that would not be utilized by any other kind of poultry. Ducks, while they consume large quantities of grass and other green stuff, are more partial to animal feeds and are very energetic in patrolling the branches, creeks, and ponds as sources of food supply. Pigeons of Questionable Value. The one kind of poultry of questionable economic value on farms is the pigeon. Almost exclusively a grain raiser, the pigeon renders no important service as a conservator of waste, except, perhaps, in the case of shattered grain in the fields, and that in a large measure would be taken up by other poultry and by pigs. The pigeon has its place in the towns and cities, but, except in isolated instances where conditions are peculiarly favorable, its production is not often desirable on farms. The backyard poultry keeper can hardly hope for success with turkeys, geese, ducks, or guineas, but for those who have lots or over garage, stable or coal shed the opportunity for squab growing is worth considering.

ular instruction in health habits, a second investigation showed that malnutrition has been reduced to 15 per cent. Of late milk campaigns have been held in Madison, Wis.; Wheeling, W. Va.; Seattle, Wash.; Greenville, S. C.; Akron, O.; Warren, O.; Winston-Salem, N. C.; Springfield, Mass.; Oskaloosa, Ia.; Baltimore, Md.; Oakland county, Michigan; Cumberland county, Maryland; and Jacksonville and Duval county, Florida.

Despite disturbed industrial conditions, increases in milk consumption have been effective, and even in places of much unemployment the quantity of milk consumption has been kept up to normal. In nearly all cases the milk consumption subsequent to the milk campaigns has been greater than it ever was before.

SPACE REQUIRED BY CALVES Individual Pens Are Good When Farm or Can Afford Them—Labor is Expensive.

Twenty to twenty-five square feet of floor space exclusive of mangers should be provided for calves under six months old. Individual pens are good when one can afford them, but they are more costly on account of the large amount of material necessary for pen walls, space required, and labor in cleaning them than pens holding four or five calves apiece. The latter are entirely satisfactory provided the calves are stanchioned while being fed.

GIVE PIGS WORM TREATMENT Young Animals Should Be Looked After as Soon as Weaned—Clean Pasture Favored.

Pigs should always be given worm treatment immediately after weaning. If necessary give them a second dose two weeks after the first. If they are then turned on a good alfalfa, clover or rape pasture and are fed grain in addition so that they remain thrifty there is little danger of further trouble from worms. In other words keeping hogs reasonably free from worms is not a difficult thing to do, if they are looked after at the proper time.

A Good Truck Farm. I have a 4 1/2-acre truck farm close o markets, best limestone land, 9-room brick house with bath, slate roof; frame barn with slate roof, tobacco shed, ice house, chicken house and hog pen, fruit wonderful garden. Property is located on a pike. Will sell for less than it would cost to build a house like the one on the premises. Act quick if you want it. J. E. Schroll, Mount Joy.

Who Wants This? Is there a tenant farmer around here that wants to make as much money with less work than he is doing now? Here you are. A 30-acre farm 1/2 mile from Manheim, best of gravel land, good buildings, an abundance of fruit, fine water. This would make a dandy truck farm as it is close to markets. Don't delay; act quick as I am going to turn this farm—Call, phone or write J. E. Schroll, Mt. Joy.

Cleanliness is Most Essential in Production of Milk.

The increase in sales of milk as a result of these education campaigns carried on during the past year in 11 states, 15 cities and 4 counties range from 3.5 to 35 per cent. The average increase being 15 per cent. The health of the children has been improved while undernourishment has been reduced.

Nutrition clinics have been held, and underweight, poorly fed children have improved greatly in health as a consequence of the more general and intelligent use of milk as a daily food. In Kansas City a previous survey showed a condition of 30 per cent undernourishment among the children, while after the milk campaign and regular instruction in health habits, a second investigation showed that malnutrition has been reduced to 15 per cent.

Of late milk campaigns have been held in Madison, Wis.; Wheeling, W. Va.; Seattle, Wash.; Greenville, S. C.; Akron, O.; Warren, O.; Winston-Salem, N. C.; Springfield, Mass.; Oskaloosa, Ia.; Baltimore, Md.; Oakland county, Michigan; Cumberland county, Maryland; and Jacksonville and Duval county, Florida.

Despite disturbed industrial conditions, increases in milk consumption have been effective, and even in places of much unemployment the quantity of milk consumption has been kept up to normal. In nearly all cases the milk consumption subsequent to the milk campaigns has been greater than it ever was before.

SPACE REQUIRED BY CALVES Individual Pens Are Good When Farm or Can Afford Them—Labor is Expensive.

Twenty to twenty-five square feet of floor space exclusive of mangers should be provided for calves under six months old. Individual pens are good when one can afford them, but they are more costly on account of the large amount of material necessary for pen walls, space required, and labor in cleaning them than pens holding four or five calves apiece. The latter are entirely satisfactory provided the calves are stanchioned while being fed.

SALE REGISTER

Remember, if you have your sale bills printed at this office we insert a FREE reader like the following, from now until day of your sale. The Bulletin is read by several thousand people in this community every week, which surely is worth considerable to you as an advertising medium. Phone us your sale date now and order your bills when you are ready.

Friday, April 7—At the stock yards of the hotel, at Florin, cows, bulls and shoats by C. S. Frank & Bro.

Saturday, April 8—On the premises in the village of Florin, a large lot of all kinds of tools and a lot of household goods by Mrs. Mary Bates Vogle, auct.

Saturday, April 8—On the premises on the road between Florin and Horst's Mill, one mile from Florin, household goods by Mrs. Mary K. Shearer, Frank, auct.

Friday, April 14—At their stock yards in Mount Joy, a lot of fine cows, heifers, bulls, shoats, and a fine lot of chickens by J. B. Keller, & Brother.

Saturday, April 29—On the premises in Florin, real estate and personal property by Annie Royer, administrator of Elizabeth Sides, deceased. Frank, auct. See advertisement.

GET EARLY CABBAGE PLANTS

They Can Be Grown Indoors or Shipped In From Points in Warm Climates.

Early cabbage plants for setting in the garden can be procured in two ways, suggests the United States Department of Agriculture. They can be either locally grown indoors by some plant grower or they can be shipped in from a southern point where the climatic conditions are such that the plants can be grown in the open ground. Plants grown out-of-doors are often advertised as "frost-proof" plants. While this term is rather misleading, the plants are really very hardy and will withstand considerable cold. The great difficulty with cabbage grown in greenhouses, hotbeds or in the home is that they are soft and easily injured either by wind or cold when set in the garden. This difficulty, however, can be to a considerable degree overcome by properly hardening the plant to outside conditions before setting them in the garden.

PLANT EARLY IRISH POTATOES

Put Them in Ground Just Before Time for Last Spring Frost to Get Good Start.

Early Irish potatoes may be planted a little before or about the time the last spring frosts occur. This will give them an opportunity to make a start and reach the surface of the ground by warm weather. Irish potatoes require frequent cultivation and should be gradually hilled up to form a bed. Large quantities of manure should not be used. Great care should be taken to avoid seed affected by scab, as this disease develops rapidly and greatly injures the quality. United States Department of Agriculture.

WANT HIM IN CONGRESS: ALSO FOR GOVERNOR

Petitions signed by nearly 17,000 voters of Lancaster County, endorse Congressman W. W. Griest's candidacy for the Republican nomination for Congress. Then along come many of the powers that be, including Governor Spruhl, and say he is their choice for Governor of Pennsylvania. Although some had Congressman Griest's political reigning days numbered, it appears as tho he is more powerful than ever.

Our Markets

The following prices are paid today by our local merchants: Eggs 20c Butter 35c Lard 11c

I. D. Stelman Pays: Wheat, per bushel \$1.30 Oats, per bu. 85c Corn 68c

Ten Saloons Raided

After two weeks investigation, the Law and Order Society at Lancaster suddenly raided ten hotels and confiscated stills, gambling devices, prizes, about \$10,000 worth of booze. Nineteen hotel proprietors and bar tenders were arrested.

Marietta Physician Leaves

Dr. and Mrs. E. Y. Rich of Marietta, left Thursday for Mechanicsburg to make their future home where the doctor has purchased a home and will practice medicine.

HAMBONE'S MEDITATIONS

WEN A MAN FALL OUT WID HE KIN-FOLKS, EF DEYS 'PO', HITS GINALLY FUH SUMP'N DEYS DID, BUT EF DEYS RICH, HITS 'FUH WHUT DEY AIN' DID!

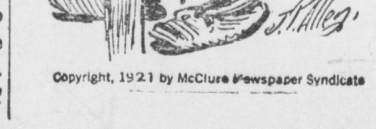

Free Bulletins for Farm and Garden

The United States Department of Agriculture has issued a large number of illustrated bulletins designed to be useful to farmers and their families. They are free distribution. This newspaper, by arrangement with Congressman W. W. Griest, is prepared to send free to its readers, copies of such of the bulletins as they may wish.

- 121. Prunings. 1262. Care of Baby Chickens. 122. Tobacco Curing. 1263. Preserving Eggs. 123. Hints to Poultry Raisers. 1264. Culling Eggs for Market. 124. Tobacco Culture. 1265. Common Poultry Diseases. 125. Natural and Artificial Incubation of Eggs. 1266. Selection and Care of Poultry Breeding Stock. 126. Assurance of Lead as an Insecticide Against Hornworms in Dark Tobacco Districts. 1267. The Beef Calf. 127. Canned Meal for Feeding Beef Cattle. 1268. Raising on the Home. 128. Single Trap Nest for Poultry. 1269. Method of Analyzing Farm Business. 129. Food for Young Children. 1270. Farming with a Crim实施 Cover. 130. The Feeding of Dairy Cows. 1271. Co-operative Marketing. 131. The Bedbug. 1272. Parasitized Fields. 132. Cowpeas; Culture and Varieties. 133. Canaries; Their Care and Management. 1273. Argemone Grain Method. 134. The Farm Loan Contract. 135. Turkey Raising. 1274. Farming with a Crim实施 Cover. 136. Trapping Mole and Utilizing Fur for the Home. 1275. Remedies for Farm Homes. 137. Essential of Animal Breeding. 138. Varieties of Winter Wheat. 139. Removing of Stains from Clothing and Textiles. 1276. Tobacco Hornworm Insecticide. 139. Insects Injurious to Beehives. 140. Rats and Mice. 1277. Information for Fruit Growers. 140. Standard Containers for Fruit and Vegetables. 141. Making American Cheese on the Farm. 142. About Insecticides, Spraying Apparatus, Insect Pests. 141. Pipeless Furnaces. 143. Sible Pests and How to Eradicate Them. 142. Better Seed Corn. 144. Tree Surgery. 144. Some Common Disinfectants. 143. Feeding Cottonseed Products to Live Stock. 145. Redant Pests on the Farm. 144. House Cleaning Made Easier. 146. Water Systems for Farm Homes. 145. Farm Inventories. 147. How to Grow an Acre of Potatoes. 146. Farming with a Crim实施 Cover. 147. Important Poultry Diseases. 146. Standard Containers for Fruit and Vegetables. 148. Barnyard Manure in Eastern Pennsylvania. 147. Motor Trucks on Eastern Farms. 149. Steam Sterilization of Seed Beds. 148. Floors and its uses in the Home. 150. Canada Thistle; Methods of Eradication. 149. Home Canning of Fruit and Vegetables. 151. Home Dairy Houses. 152. Laying Out Fields for Tractor Plowing. 150. Preparation of Barreled Apple for Market. 152. Floors and Floor Coverings. 153. The Hessian Fly. 151. Insect and Fungus Enemies of the Grass. 154. Best Lot and Hog Mangle. 152. The Potato Leafhopper. 155. Influence of Tractors on the Use of Horses. 153. Tomatoes for Canning and Manufacturing. 156. Frost and the Prevention of Damage to Fruit. 154. Home Laundry. 154. Lash relating to Fur-bearing Animals. 157. Incubation of Hen's Eggs. 155. The Peach Borer.

NAME ADDRESS

Sale Starts Promptly at 1.25 Sharp

102—HEAD OF—102 Cows, Heifers, Bulls and Shoats AT PUBLIC SALE

ON FRIDAY, APRIL 14, 1922 The undersigned will sell at public sale at their stock yards Mount Joy, Pa., the following live stock:

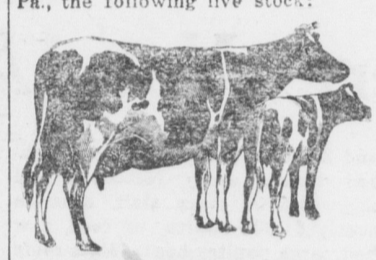

102—HEAD OF—102 COWS, HEIFERS, BULLS & SHOATS About 53 Cows and Heifers, among which are a lot of good butter cows and the balance Bulls and Shoats.

LOT OF EXTRA FINE PIGS Also One Sow With Pigs Shoats and Pigs Will be Sold First This sale will positively start at 1:25 sharp.

CONDITIONS:—Note at 60 days with approved security and bank discount added. J. B. KELLER & BRO. F. B. Aldinger, Auct. Coble & Kreider, Clks.

---TRY--- RUSS BROTHERS VELVET ICE CREAM

BRANDT BROTHERS 128 Mt. Joy St. MT. JOY, PA

Hamilton Beech Sweepers

One of the most substantial machines on the market today. You must see them demonstrated to realize their many advantages. Sold thruout this section by

E. K. Gerber Jew Haven Street, Mount Joy, Pa. mar. 1-1t

WHEN DRUGS FAIL

When drugs and medicine fail to cure your headache see Horton the Optician and have the eyes examined. Special line of Glasses \$2 to \$7.50. 1 Hour Service.

HORTON, The Optician 47 N. Prince St., Lancaster. April-5t

We Are Always Ready

to serve you with good printing. No matter what the nature of the job may be we are ready to do it at a price that will be

Satisfactory

World's Lowest Priced FULLY EQUIPPED Automobile \$525 The People's Car See it Compare it Try it as Our Guest

E. B. ROHRER Mount Joy, Pa.

Krall's Meat Market

I always have on hand anything in the line of SMOKED MEATS, HAM, BOLOGNA DRIED BEEF, LARD, ETC. Also Fresh Beef, Veal, Pork Mutton

H. H. KRALL West Main St. MOUNT JOY, PA

Ache?

When you're suffering from headache, backache, toothache, neuralgia, or pain from any other cause, try

Dr. Miles Anti-Pain Pills One or two and the pain stops

WITTLE

Dealing in Second-Hand House Furnishings and Antiques.

Open Evenings. Bell Phone 35R4 29 East Washington St., ELIZABETHTOWN, PA. jan. 4-4t

Paper Hanging A SPECIALTY

PRICES REASONABLE W. H. DERR N. Barbara St., Mt. Joy, Pa. mar. 29-3mo.

Read the Bulletin. Read the Bulletin.