When the Week-Day Grind Is Forgotten

A pretty grove nestling beside a crystal lake, a basket of lunch, a few jolly friends—and who would not forget the day after day, eight-to-five grind in office or shop?

Happy days come often to those who ride a

Harley-Davidson

The open places that are not over-run by holiday crowds belong to you if you own a motorcycle. Outdoor men appreciate Harley-Davidson stamina, its rugged get-there-and-back dependability. Country lanes are highways to this Master of the Road.

E. S. Frey

15 West High Street
ELIZABETHTOWN, PA.

"The motorcycle that is being talked about"

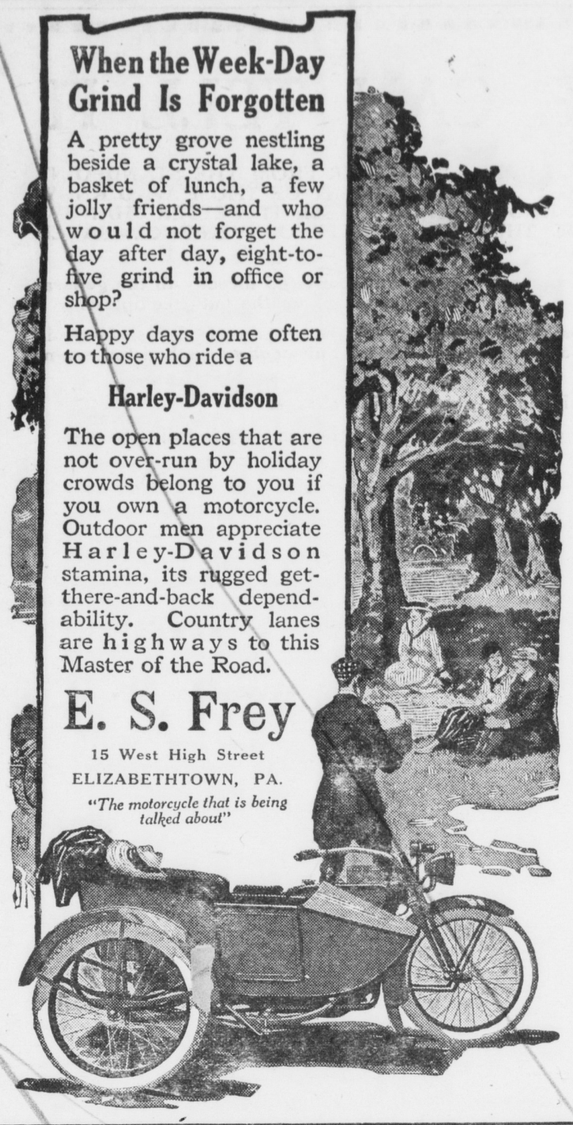

Gargoyle Mobil Oils

A grade for each type of

CAR

100,865,000 piston strokes per year, the average of three popular four cylinder cars show that during each mile on high-gear there are 20,173 piston strokes—20,173 rubs within the cylinders—the piston and cylinder walls separated only by about 3-1000 of an inch of oil.

At the end of the season, if the car has traveled 5,000 miles on high-gear, the pistons have made 100,8 5,000 strokes.

There 100,865,000 piston strokes are made possible only by the wearing quality of this protective oil film, seldom thicker than this sheet of paper.

Let us explain why the correct grade of Gargoyle Mobile Oils will protect your motor.

FRANK B. GROFF

MOUNT JOY, PENNA.

HARNESS AUTO ACCESSORIES

"The Home of the Boys"

Corner Main and Manheim Sts. Mount Joy, Pa.

Jacob G. Brown, Proprietor

GROCERIES, CANNED GOODS.
CONFECTIONERY, TOBACCO, CIGARS
ICE CREAM, SODAS, SOFT DRINKS
SANDWICHES, ETC. ETC.

Good Pure Milk For Sale. I also Manufacture Butter.

Pool Room, Shooting Gallery, Reading Room—in fact all kinds of amusement and entertainment for young men.

Come Around Any Time You're Always Welcome

LIFE - ACCIDENT & HEALTH - FIRE

S. NIS[illegible] [illegible]RICH

[illegible]URANCE

[illegible]phone

Politeness Didn't Pay Here.

Down on Water street, Augusta, Me., the other day, two men met at the corner of the street and they both stepped to the outer edge of the walk to avoid two ladies whom they met. Both men said in chorus: "Pardon me," then both sidestepped to the left. When they met again both sidestepped once more, this time to the right, and met again. Then they both stood still, and as one man turned to the right and extended his arms above his head as he flattened himself against the building, he said to the other man: "Say, when you get by, whistle."—Kennebec Journal.

Pie for Breakfast.

Some doctors are discovering and asserting that pie makes a first-class breakfast food. The decision is not as shocking an innovation as it may seem on first reading, for a good many people, who are not doctors, have been eating pie for breakfast many years. If pie is the indigestible thing so many people pretend it is, it looks like good sense to eat it in the morning—if you really have to eat it—and take the whole day for the business of digestion.—Philadelphia Press.

Quick Breathing an Anaesthetic.

United States scientists who have been conducting experiments in the art of breathing claim to have demonstrated that rapid breathing of pure air acts as an anaesthetic and renders a person immune to pain as long as it is maintained. Of course, after the rapid inhalations cease the pain will be felt. By a little training, it is said, a person may induce sound sleep by deep and rapid breathing for a few minutes.

Early American Post Offices.

In 1775 the first post offices in Maine were established at Kennebunk, Falmouth and Bath. The mails were carried by carriers on foot or on horseback and the average week's mail did not amount to five letters at each office. The rates were high, 6¼, 12½, 18¾, 25 and 37½ cents, according to the distance the letter had to be carried, and double the rate when the letter was of more than one sheet of paper.

The Word "Magnet."

The word "magnet" is derived from the name of the city of Magnesia, in Asia Minor, where the properties of the lodestone are said to have been discovered. It has, however, been asserted that the name comes from Magnes, the name of a shepherd who discovered magnetic power by being held on Mount Ida, in Greece, by its attraction for the nails in his shoes.

Hurry Gets Nowhere.

The man or woman who works in a hurry, always at high tension, with no knowledge of the value of relaxation, produces results far inferior to the quiet, composed worker, who knows how to conserve his strength. He can do more, do it better and at less cost of strength and energy than his hurried associate.

"Safety First."

Two recent cases of fainting in the bath recall the advice that the late Sir William Hingston, M. D., of Montreal was wont to give his patients. "Fill the bath," he used to say, "pul out the plug and then get in. If you faint in the bath the water will run out before you drown."

Critic Coins New Word.

Tired of the hackneyed phrase, a "gripping" story, originated by some weary critic and eagerly snatched up by book advertisers, it has remained for a Boston dramatic critic to discover a new term. He has found a play that is "riveting" in its intensity of interest.

See Others' Point of View.

Half the troubles and miseries in this life would be smoothed away, if we would put ourselves in other people's places, and try to see things from their point of view. It is the great blank wall of self that hinders us.

Why Librarians Go to Danvers.

Young Woman (to librarian)—"I'm sorry to trouble you, but I've forgotten the name of the book I want. If you'll just mention what books you have I'll stop you when you come to it."—Boston Transcript.

Triumph Over Selfishness.

The toughest nut any man ever tried to crack is a selfish heart. It takes a giant hammer, swung by superhuman power to do that. But once the shell is broken, the sweetest meat ever tasted drops out.

Saint-Saens a Prodigy.

Saint-Saens commenced to play the piano almost as soon as he learned to walk. He could tell as a child the notes struck by all the clock chimes in the house.

A Tree.

Of all works of art, a cathedral is the greatest. A vast and majestic tree is greater than that.—H. W. Beecher.

Daily Thought.

The scholar who cherishes the love of comfort is not fit to be deemed a scholar.—Confucius.

It pays to advertise in the Bulletin

Who Wants a Farm

I have for sale an 86 acre farm in West Donegal township, that is, beyond a dobut, the best farm of its size I have ever offered. Limestone land excellent producer, good buildings, excellent location. Must be seen to be appreciated. J. E. Schroll, Mt. Joy. tf.

Factory sale of Pianos at 41 East Main street, Mt. Joy, Pa., by the Weaver Piano Co., of York, Pa. aug.13-1t

PENNSYLVANIA DUTCH

What Shwilkey Bumblesock Has To Say This Week

Em Soondawg morga hen ich un de Polly unser beshte glaider aw gadoo un sin nivver noach der camp-meeting. Es wora feel leit dart. Dale hen Grishdendum g'sooched, onera blesseer, un de ivvericha sin cooma era glaider weisa. Ich glawb awver os de ledsht lot de menshta wora. Es wora leit fun olla sarta; grossa un glaena, longa, un dicka, shaena un weeshta. Un wos wora se ga-dressed! Whew! De maid hen weisa dresses aw g'hot un shep-ga-dradena shoe, fancia bouch-garta un grosse bustles. Se hen, denk ich, nuch ous g'mauched de Queen Victoria der Mrs. Cleveland noach g'mauched hut un der bustle ob g'schnolled. De oldt Vic is so fet, se brouch ken bustle mae os wos nod-deerlich is, un sell is tsu feel far no-dewennich. Hinner-g'scharr is oll recht uff gile far misht fora, awver uff weips-leit is es we en sischwontz mae ornamental os useful. De boova wora aw ordlich uff ga-doo. Dale fun ena hen kit hensching aw g'hot far era hend safe. Ich will dere sawga es is hardt uff hend so en gonser Soondawg room lawfa un nix shoffa won mer en gonse wuch hovver binned oona hensching. Se hen grosse buggy-whippa g'hot, un se un era maid hen grundniss g'fressa os der shtawb eena tsu da ora rows g'flooga is. Ich will dere sawga, ich un de Polly wora aw amohl yung, un won mae blesser im Himmel is os we en shae maidel om dowma room feera on der camp-meeting don do mich nunner far en kondadawt far en glaener engle-war. Schwetza waega engel g'mawned mich on de bred-dich. Es wore en boomerawlishe breddich. Der porra hut widder fertzaled fum woldfish woo der Jonah g'shlooked hut, un fum Moses we are shlonga g'onga hut in der wilderniss. Derno hut are si discourse uff de orma oldta Yutta ga-draid un hut se duch gor sobberments g'shtriggled. Ich gleich de porra olls hara far de oldta Yutta gae woo shunt fier dowsend yohr dote sin. Es coomed ena goot. Se hen ken friend in dara nuchbershoft, un won so breddicha nix bot don shots nix, we der oldt bower g'sawt hut we are de gronk sow ga grotsed hut mit ma walshkarn grootsa. Es hut no en brooder ga-bade. Es wore's same ga-bade os ich ene hara hob ob robbla far de led-shta fartzich yohr. Un ich hob usht gadenked won are net mae headway g'mauched hut noach em Himmel in denna fartzich yohr os are imbroofed hut in sime ga-bade don gebts nuch meede bae. Ich hob amohl en oldter karl in der West ga-lobed uff si ga-bade, don hut are mich aw ga-gooked un hut g'sawt: "Oh. Golly-hill, Boon-astiel, du hetsht mich hara sulla bada we ich yung wore. Ich hob olls woonerbawr bada kenna, awver sid-der os ich de raidla g'hot hob will's nimmy recht gae."

Ich un de Polly sin hame eb de karrich ous wore. Mer hen feel socha g'sana os es gevva hut un ich denk es hut feel socha gevva os mere net g'sana hen, awver selly socha doona sich olls selver bakont maucha wo de recht txeit coomed. Ich hob an how g'woonered well os beed—be gota odder de schlechta socha, awver we mere fardt sin hut der deifel es long end fum bendel g'hot un wore ols om uff wickla.

IT'S SURPRISING

That So Many Mount Joy People To Recognize Kidney Weakness

Are you a bad back victim?
Suffer twinges; headaches, dizzy spells?
Go to bed tired—get up tired?
It's surprising how few suspect the kidneys.
It's surprising how few know what to do.
Kidney trouble needs kidney treatment.
Doan's Kidney Pills are for the kidneys only.
Have convinced Mount Joy people of their merit.
Ask your neighbor.
Here's a Mount Joy case; Mount Joy testimony.
Kidney sufferers hereabouts should read it.
Mrs. Irvin Geistweit, W. Main St., Mount Joy, says: "Doan's Kidney Pills have been used in our family as far back as I can remember. My back used to pain and ache so I had to have it rubbed. My kidneys became weak and bothered me on that account. I used Doan's Kidney Pills and certainly can say, without a doubt, that this medicine is the best I know of. Doan's gave me permanent results as I haven't had to use them in a long time."
Price 60c, at all dealers. Don't simply ask for a kidney remedy—get Doan's Kidney Pills—the same that Mrs. Geistweit had. Foster-Milburn Co., Mfgrs., Buffalo, N. Y.

Good Business for Sale

I have for sale the entire dairy outfit of Messrs. B. F. Kauffman & Son of this place. It includes horses, wagons, cans, bottles, clarifier, separator, cooler, etc. Will give immediate possession. Will sell business and outfit or rent the buildings to purchaser or will sell buildings with the business. Now who wants an old established business averaging 500 quarts daily in a town with no competition. Don't think long but act. J. E. Schroll. Mount Joy. tf

Here's a Good Buy

The lot with two properties on E. Main street, of the estate of the late B. S. Dillinger. One house has all conveniences.
Now don't delay but see me at once Jno. C. Schroll. Mt. Joy. tf

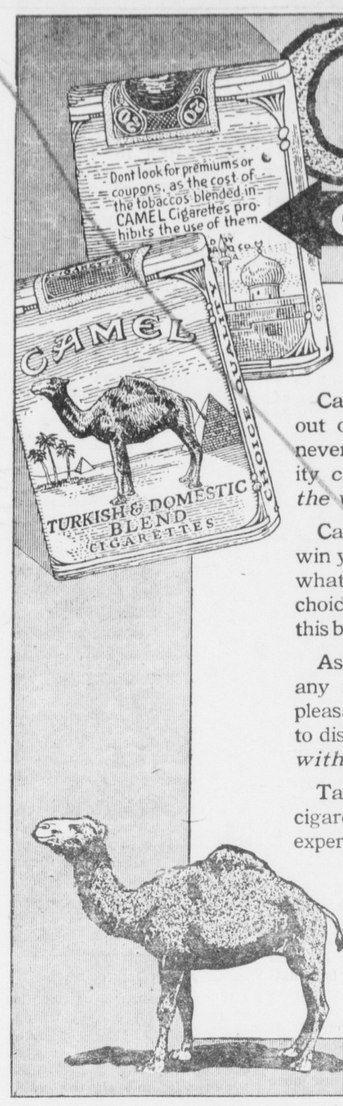

Camel CIGARETTES

Cigarettes made to meet your taste!

Camels are offered you as a cigarette entirely out of the ordinary—a flavor and smoothness never before attained. To best realize their quality *compare Camels with any cigarette in the world at any price!*

Camels flavor is so refreshing, so enticing, it will win you at once—it is so new and unusual. That's what Camels expert blend of choice Turkish and choice Domestic tobacco gives you! You'll prefer this blend to either kind of tobacco smoked straight!

As you smoke Camels, you'll note absence of any unpleasant cigaretty aftertaste or any unpleasant cigaretty odor. And, you'll be delighted to discover that you can smoke Camels liberally *without tiring your taste!*

Take Camels at any angle—they surely supply cigarette contentment beyond anything you ever experienced. *They're a cigarette revelation!*
You do not miss coupons, premiums or gifts. *You'll prefer Camels quality!*

18 cents a package

Camels are sold everywhere in scientifically sealed packages of 20 cigarettes or ten packages (200 cigarettes) in a glassine-paper-covered carton. We strongly recommend this carton for the home or office supply or when you travel.

R. J. REYNOLDS TOBACCO CO., Winston-Salem, N. C.

Krall's Meat Market

I always have on hand anything in the line of
SMOKED MEATS, HAM, BOLOGNA
DRIED BEEF, LARD, ETC.
Also Fresh Beef, Veal, Pork, Mutton

H. H. KRALL

West Main St. MOUNT JOY, PA.
Bell Telephone

For Sale

Choice Duroc Jersey Boar PIGS

February and April Farrow
Of Prominent Blood Lines
Full Pedigrees Furnished

Apply to

RAYMOND B. ZOOK

Route No. 1 Mount Joy, Pa.

Shaving
Hair Cutting

Jos. B. Hershey

TONSORIAL PARLOR
Agent for the Manhattan Laundry.
Goods called for Monday.
West Main St., Mount Joy

$95.50

Will buy a

Pipeless Furnace

Vrite for catalogue and particulars.

D. K. Mohler

266 Woolworth Building
LANCASTER, PA.
apr.16-6mo.

City Shoe Repairing Company

OLD SHOES MADE TO LOOK LIKE NEW ONES

50 and 52 South Queen Street
LANCASTER, PENNA.

YOUR TOBACCO CROP

Can Be Ruined In a Few Minutes If a

HAIL STORM

Should Visit It At This Stage Of It's Growth

NO ONE CAN

PREVENT THE STORM

BUT A

HAIL INSURANCE POLICY in The "Old Home" of New York

Will Pay The

DAMAGE

Better Attend To It At Once

Telephone Bell 24R2

HENRY G. CARPENTER

AGENT

MOUNT JOY, PENNA.

CHAS. A. WEALAND

Painter and Paper Hanger

LARGE STOCK OF WALL PAPER
Always on hand at reasonable prices.
Estimates Cheerfully Furnished
Agent for
VICTROLAS AND RECORDS. ALSO BICYCLES
21 EAST MAIN STREET MOUNT JOY, PENNA.

ARROW COLLARS

MONROE

LAUNDERED OR SOFT
THE BEST THAT YOU CAN BUY AT THE PRICE YOU PAY

Cluett, Peabody & Co., Inc., Troy, N. Y.

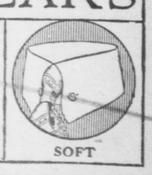

SOFT

WE PAY YOUR ROUND TRIP CAR FARE ON ALL PURCHASES OF $15 OR MORE. IT COSTS YOU NOTHING. ASK FOR IT.

NO CARE FARE REFUNDED ON PURCHASES OF VICTOR OR COLUMBIA PRODUCTS.