

### RELIGIOUS NEWS IN OUR CHURCHES

#### NEWS PERTAINING TO ALL THE CHURCHES IN MOUNT JOY BORO AND THE ENTIRE SURROUNDING COM- MUNITY

**Florin U. B. Church**  
Rev. M. H. Miller, Pastor  
Sunday School 9:30.  
Sermon 10:30.  
Children's Day exercises, 7:30.

**St. Luke's Episcopal Church**  
Rev. H. D. Speakman, Rector  
The services on Trinity Sunday will be celebration of the Holy Communion and sermon at 10:30 a. m. The evening service will be omitted during the warm weather.  
Church school at 9:15 a. m.

**First Presbyterian Church**  
Rev. R. S. Quigley, Ph.D., Pastor  
Sabbath School and Bible Class 9:30 A. M.  
Morning Worship 10:30, Sermon by Rev. Percy L. Carpenter.  
Christian Endeavor 6:30 P. M.  
Evening Worship 7:30 P. M. Sermon by Rev. Percy L. Carpenter.  
Everybody welcome.

**Methodist Episcopal Church**  
Rev. Thomas Roberts, Pastor  
Sunday School at 9:15 A. M.  
Preaching by Rev. C. B. Johnson at 10:30.  
Children's Day service at 7:30 P. M.  
Midweek prayer service on Wednesday evening.  
Bible Study class on Friday evening.

**Church of God**  
Rev. I. A. MacDanald, D.D., Pastor  
Children's Day will be observed at the Church of God next Sabbath. In the morning the Sunday School and Church services will be combined and a special program given. In the evening at 7:30 a special program will be given by the school and choir. The offering will be for Findlay College.  
Prayer service Wednesday 8 p. m.

**Who Wants a Farm?**  
I have for sale an 86 acre farm in West Donegal township, that is beyond a doubt, the best farm of its size I have ever offered. Limestone land excellent producer, good buildings, excellent location. Must be seen to be appreciated. J. E. Schroll, Mt. Joy.

**For the Relief of Rheumatic Pains**  
When you have stiffness and soreness of the muscles, aching joints and find it difficult to move without pain try Chamberlain's Liniment. It will relieve the pain and make rest and sleep possible. 6-4-44

The largest yield of wheat ever recorded was 117.2 bushels per acre. It was produced in 1895 in Island county, Washington, on an 18-acre field.

### ECHO OF TITANIC DISASTER

Researches of Ice Patrol Boats Have Exploded Many Theories Held in 1912.

After the loss of the giant White Star liner Titanic in April, 1912, by striking an iceberg, there was much discussion in Europe and America as to the possibility of adopting measures to lessen the likelihood of such disasters in the future, says P. T. McGrath in the American Review of Reviews. An "international conference for the saving of life at sea," which was held at London, resulted, among other things, in an undertaking by the principal marine powers of the world to maintain an ice patrol on the north Atlantic from February to June in each year. It was agreed that this ice patrol should be carried out by the United States on behalf of the various countries represented, the cost to be borne by them pro rata, Britain to pay 25 per cent of the total, Germany, France and the United States 15 per cent each and Austria, Belgium, Canada, Denmark, Italy, Holland, Norway, Russia and Sweden from 4 to 2 per cent each.

The American authorities inaugurated this patrol service with the naval scout cruisers Birmingham and Chester, but later assigned the revenue cutters Seneca and Miami to this duty, which ships have since continued it. The first season St. Johns was chosen for the work, but ultimately it was found more convenient to utilize Halifax, Nova Scotia, because the area patrolled was south of St. Johns and extended farther south as the season advanced and the armadas of icebergs became more numerous.

A theory exploded by the ice patrol ships is that the proximity of ice is marked by a notable lowering of air temperature. Experiments covering three years have proved that such is not the case, and that as a rule there is little or no change in the temperature of the air near an iceberg. Equally fallacious is the idea that the presence of a berg is denoted by a lowering of the temperature of the water. As a matter of fact the very contrary is the case. Other theories, as that echoes indicate the presence of bergs, that ice discloses itself through what is known as the "ice blink" and that submarine "ears" on ships will reveal the nearness of ice by its peculiar motion through the waves have been proved equally unfounded. In truth, the testimony of the commanders of these patrol ships is that the only safe way to navigate regions of icebergs is to stop during thick weather and to run very slowly on dark nights.

**Mr. Wisler Cured of Indigestion**  
"Some time in 1909 when I had an attack of indigestion and everything looked gloomy to me, I received a free sample of Chamberlain's Tablets by mail. I gave them a trial and they were such a help to me that I bought a package, and I can truthfully say that I have not had a similar attack since." writes Wm. B. Wisler, Douglassville, Pa. 6-4-44

It pays to advertise in the Bulletin

### Wanted, Sale, Rent, &c.

**The Annual Meeting**  
The annual meeting of the lot holders of the Henry Eberle Cemetery Association will be held on Thursday evening, June 19th, at the office of Justice of the Peace, Jacob H. Zeller. Please attend. 6-4-24

**STRAW FOR SALE**—I will receive another carload of No. 1 straw which I will sell very reasonable. F. H. Baker, Mt. Joy. may 28-tf

**FOR RENT**—8-roomed house, with large attic and cellar, at \$8.50 month. Immediate possession. M. M. Leib. may 7-tf

**WANTED**—All who owe us by subscription to call and pay up, please.

**FOR SALE**—Five well bred beagle puppies. Apply to Andrew Reed, R. D. 4, Elizabethtown, Pa. 6-11-tf

**FOR SALE**—A good Klaxon horn very cheap. Just like new. Call at this office.

**WANTED**—A new or second-hand roadster. Address P. O. Box 163 Mt. Joy, Pa. feb. 12-tf

**FOR SALE**—Three large marble slabs 3-in thick and different sizes. Very cheap. Call at this office. tf

**FOUND**—Money on highway. Loser can have same by calling and proving property. A. B. Hoffer, Mt. Joy, Pa. 6-11-tf

**FOR SALE**—A second-hand bicycle in good condition with electric head light, coaster-brake, good tires. Price low to quick buyer. R. R. Rupp, at David H. Eby's R. 1, Mt. Joy. 6-11-tf

**FOR RENT**—A tobacco warehouse 40x50 ft. in Salunga; 2 floors and large cellar. Has elevator. Built for tobacco business. Immediate possession. Can be bought if desired. Call, phone or write Jno. E. Schroll, Mt. Joy. July 17-tf

**MEN LEARN BLASTING**—And have a good substantial and profitable trade. We tell you how to blast tree stumps, rocks, sub-soil; blow out ditches for draining; handle quarries; blast well-drill holes, etc. Price of book, \$1. Address J. C. Dupler, Marietta, Pa. 6-21-tf.

**STABLE FOR SALE**  
The frame slate roof stable situated on the north side of West Donegal street, adjoining property of John E. Miller, occupied recently by David Rehov, will be sold at private sale. The building must be removed by July 1, or by special arrangement a longer time might be granted. Communicate with the following address and name price you are willing to pay in your first letter. 322 West Donegal street, Mt. Joy, Pa. 6-11-tf

**EXECUTOR'S NOTICE**  
Estate of Anna Horst, late of Mt. Joy Township, Lancaster County, Pa., deceased.  
Letters testamentary on said estate having been granted to the undersigned, all persons indebted thereto are requested to make immediate payment, and those having claims or demands against the same will present them without delay for settlement to the undersigned, residing at R. F. D. No. 2, Mt. Joy, Pa.

at R. F. D. No. 2, Mt. Joy, Pa.  
**HENRY H. EBY,**  
Executor.  
B. Frank Keady, Atty. 6-4-64

### ADMINISTRATOR'S NOTICE

Estate of Lydia B. Greiner, late of Mt. Joy Borough, Pa., deceased.  
Letters of administration on said estate having been granted to the undersigned, all persons indebted thereto are requested to make immediate payment, and those having claims or demands against the same will present them without delay for settlement to the undersigned, residing at 431 W. Orange St., Lancaster, Pa.

**HENRY H. MYERS,**  
Administrator.  
Oliver S. Schaeffer, Atty. 6-4-64

### MOUNT JOY MARKETS

The following prices are paid today by our local merchants:

<b>H. E. Hauer, Pays:</b>	
Eggs, per doz.	39
Butter, per lb.	53
Lard, per lb.	25
<b>Brandt &amp; Stehman Pays:</b>	
Wheat, per bu.	\$2.25
Corn, per bu.	1.65
Oats, per bu.	1.25
<b>Brandt &amp; Stehman Sells:</b>	
Wheat, per bu.	2.50
Corn, per bu.	2.00
Oats, per bu.	.85
Bran, per 100 lbs.	2.45
Mixed feed, per 100 lbs.	2.60
Gluten, per 100 lbs.	3.05
Cotton Seed Meal.	3.35
Linseed Meal, per 100 lbs.	3.60
Beef Ceraap.	6.00
Calf Meal, per 100 lbs.	4.50
Timothy hay, per 100 lbs.	1.65
Straw, per 100 lbs.	.95
Tankage, 100 lbs.	4.85

### HER MOTHER FINDS REAL BENEFACTOR



Mrs. Jennie Sather, 139 Melrose Ave., Lansdowne, a suburb of Philadelphia, tells how her mother met a real benefactor: "Mother suffered from diabetes, stomach trouble and a run-down system. She was very much weakened and showed symptoms of gastritis. A friend of mother's on Susquehanna Ave., Phila., had the same complaint and recommended Tanlac to mother. Tanlac has done my mother so much good."

The genuine J. I. Gore Co., Tanlac is sold here by W. D. Chandler, druggist, Mount Joy, Pa., and other leading druggists.

**We Are Always Ready**  
to serve you with good printing. No matter what the nature of the job may be we are ready to do it at a price that will be Satisfactory

**Spend Your Money**  
with your home merchants. They help pay the taxes, keep up the schools, build roads, and make this a community worth while. You will find the advertising of the best ones in this paper.

**A Rare Bargain**  
I have a 10-acre farm that I would like to rent quick. There are three acres sown in wheat. Any one wanting it can rent same on the half. You get half of everything that grows, including the wheat. No rent. Come quick if you mean business. J. E. Schroll, Mt. Joy.

**Your Dreams and Your Health.**  
Scientific dream interpretation helps us to see ourselves as we really are, gives us intimate glimpses of the subconscious as well as conscious desires, fears and modes of thinking that enter into the making of our character and the shaping of our conduct.

The compilers of the gaudy little paper-covered dream books once so much in vogue went, rightly enough, on the theory that dreams are symbolic. But they erred by assuming that they are always symbolic of future events, and that any particular dream element can always be interpreted as symbolic of the same kind of future event.

Those who expect modern science to provide them with a dream manual akin to the old dream books, so that everyone may become his own interpreter at a glance, are consequently doomed to disappointment. Accurate dream interpretation almost always means time and effort. But it is well worth the trouble it costs. All who would discover unsuspected weaknesses and defects in themselves, who would gain a maximum of health, happiness and efficiency through right living, will do well to seek to have their dreams analyzed.

And it is not only for the light it throws on one's nature and character that scientific dream interpretation is worth while. There are dreams which, rightly interpreted, throw light on the state of the dreamer's physical health, sometimes enabling action to be taken that will avert serious disease. There also are dreams which give valuable information regarding people of the dreamer's acquaintance. There are other "exceptional" dreams, needlessly looked upon with superstitious awe by many persons.—Mother's Magazine.

**Americans Like Noise.**  
Of all things which Americans detest, quiet comes first. Take as a proof this matter of pianos and talking machines.

Every workday there now comes from American factories an even 1,000 pianos and about 1,800 talking machines. You will notice that the piano has not been entirely silenced by mechanical music.

Indeed, the value of pianos made daily in our country is three and one-half times as great as the value of phonographs, but the number of pianos now turned out is smaller than it was five years ago, while the number of its great rival has increased by half.

Uncle Sam tells us that two years ago we paid \$15,000,000 for talking machines and \$1,000,000 for the records which they played. No wonder talking machine stock is quoted at about \$100 a share and stockholders bank upon dividends of \$120 a share this year.—Philadelphia Ledger.

### PUBLIC SALE —of— PERSONAL PROPERTY

**SATURDAY, JUNE 14th,**  
The undersigned executor of the estate of Annie Horst, deceased, will sell at public sale on the premises of Horst's Mill, Mt. Joy township, following to wit:

- Grandfather's 8-Day Clock
- Beds and Bedding, Bureau
- Home-spun Linens, Carpet
- Rugs, Tables, Rockers, Mirrors
- Three Large Chests
- Old Dishes, Cart, Dirt Scoop
- Wheelbarrow

and a variety of other articles too numerous to mention.  
No Public Dinner Served  
Sale to commence at 1 o'clock when terms and conditions will be made known by

**HENRY H. EBY,**  
Executor.  
C. S. Frank, Auct.  
B. Frank Keady, Atty.

**Our Next Dinner Is On  
TUESDAY, JUNE 17, 1919**

**OHIO—COWS—OHIO**  
We Begin Promptly at 1:25 p. m.

**50 HEAD OF OHIO AND LANCASTER COUNTY COWS AND BULLS**

Bought Direct from the Farmers by the Undersigned

**TUESDAY, JUNE 17th, 1919**  
The undersigned will sell at their stock yards opposite the Farmers' Inn, A. H. Stumpf, Proprietor, Mt. Joy, Penna., the following live stock to wit:

50 Head of Ohio and Lancaster County Cows and Bulls

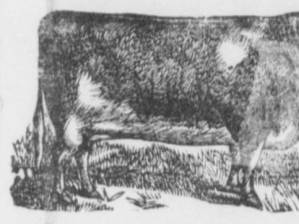

Among them are a choice carload of Ohio Cows  
About 50 cows, heifers and stock bulls. Don't miss this sale if you want good stock. Sale will positively start at 1:25 sharp.

**CONDITION:**—Note at 60 days with approved security and bank discount added.

J. B. KELLER & BRO.  
F. B. Aldinger, Auct.  
Coble & Kreider, Clks.

### DON'T FORGET US

When you need anything in the line of neat and attractive Printing.

Subscribe for the Mt. Joy Bulletin.  
Subscribe for the Mt. Joy Bulletin.

# HIGHER PRICES



Only those who are personally acquainted with the market today realize the advances that are made on merchandise from day to day. Prices are fast going over the highest prices we had during the war and are still going upward. With these conditions before us we believe that our Closing Out Sale of our entire stock of Suits, Furnishings and Shoes will prove a real opportunity sale for you. Clothing is going higher every day.

**SHOES** are advancing to prices we never dreamed of.  
Our entire line of **Furnishings, Hats and Shoes** as well as **Clothing** is almost complete yet and we still continue to sell as before at greatly reduced prices. Our sales are good almost every day; we enjoy good business. Someone is getting bargains.

Only a few weeks more and we have to call it off in order to vacate. Keep coming.

**MARTIN CLOTHES and FURNISHER WEST MAIN STREET MOUNT JOY, PENNA.**