

W. L. DOUGLAS

"THE SHOE THAT HOLDS ITS SHAPE"

\$3 \$3.50 \$4 \$4.50 \$5 \$6 \$7 & \$8 FOR MEN AND WOMEN

Save Money by Wearing W. L. Douglas shoes. For sale by over 9000 shoe dealers. The Best Known Shoes in the World.

W. L. Douglas name and the retail price is stamped on the bottom of all shoes at the factory. The value is guaranteed and the wearer protected against high prices for inferior shoes. The retail prices are the same everywhere. They cost no more in San Francisco than they do in New York. They are always worth the price paid for them.

The quality of W. L. Douglas product is guaranteed by more than 40 years experience in making fine shoes. The smart styles are the leaders in the Fashion Centres of America. They are made in a well-equipped factory at Brockton, Mass., by the highest paid, skilled shoemakers, under the direction and supervision of experienced men, all working with an honest determination to make the best shoes for the price that an honest buyer can buy.

Ask your shoe dealer for W. L. Douglas shoes. If he cannot supply you with the kind you want, take no other make. Write for interesting booklet explaining how to get the highest standard of quality for the price you pay by return mail, postage free.

LOOK FOR W. L. Douglas name and the retail price stamped on the bottom.

W. L. Douglas Boys Shoes Best in the World
\$3.00 \$2.50 & \$2.00
President W. L. Douglas Shoe Co., 185 Spark St., Brockton, Mass.

Man's greatest responsibility is woman—and she never lets him shirk it.

To Drive Out Malaria

And Build Up The System

Take the Old Standard GROVE'S TASTELESS CHILL TONIC. You know what you are taking as the formula is printed on every label showing it. The Quinine and Iron in a tasteless form. The Quinine drives out malaria, the Iron builds up the system. 50 cents.

A red sunrise, with clouds lowering later in the morning, indicates rain.

TAPS

Relieves and Remedies CONSTITUTION

Take a tap—take a TAP

STOCK LICK IT—STOCK LIKE IT

For Horses, Cattle, Sheep and Hogs. Contains Copra, Sulphur for the Blood, Saltpeter for the Kidneys, Nux Vomica, Tonic and Pure Dairy Salt. Used by Veterinarians 12 years. No Dosing. Drop Brick in feed-box. Ask your dealer for Blackman's or write

BLACKMAN STOCK REMEDY COMPANY
CHATTANOOGA, TENNESSEE

BREATHE FREELY. Are your Nostrils CLOGGED?

NAZUP gives relief. Powder inhaled thru nostrils. Cures Hay Fever, Head Colds, Asthma, etc. Use NAZUP 3 or 4 times daily. You will send a box postpaid on receipt of \$1. SAMPLE FREE. WE CONVINCE you at our expense. DRUGGISTS: Write for Agency Terms.

THE NAZUP CO.
405 Luz Building Baltimore, Md.

PARKER'S HAIR BALM

A toilet preparation of merit. Cures itching scalp, restores color and beauty to Gray or Faded Hair. 60c and 1.00 at Druggists.

Luxurious Wavy Hair

Send dime for trial package of *Luxatone* or fifty cents for box of full treatments. Guaranteed pure. Contains no dye or injurious substances. **Van Ack Co., 950 Rogers Avenue, Brooklyn, N. Y.**

Frost Proof Cabbage Plants

Early Jersey and Charleston Waltham. Succession and Full Lined. 40¢ per 100. 75¢ per 200. 50¢ per 100. Postpaid \$1.00 per 100. Satisfaction guaranteed. **SWIFT POTATO PLANTS—Immediate shipment. Satisfying. Early and Late. 75¢ per 100. 50¢ per 100. Postpaid \$1.00 per 100. 50¢ per 100. Satisfaction guaranteed. 75¢ per 100. 50¢ per 100. Postpaid \$1.00 per 100. 50¢ per 100. Satisfaction guaranteed.**

WANTED

Colored Laborers and Truck men as section hands; also Pattern Makers, Molders and Carpenters. Bricklayers experienced on either fire brick or red brick construction. Steady work. Good wages. Apply in person to **BETHLEHEM STEEL CO., Sparrows Point, Md.**

TREES! TREES!

Commercial Orchardist—ask for list of varieties of peach and apple trees. Mr. Farmer, you want a home orchard. We can supply you with anything needed. **FRUIT AND SHADE TREES** all classes. Ornamentals in **SIBIRY, BERBERY AND EVERGREENS**. We have 50,000 PEACHES and APPLES. Satisfaction guaranteed.

PATENTS

W. N. U. N. A., BALTIMORE, NO. 16-1917.

Died of Premature Old Age!

How many times we hear of comparatively young persons passing away when they should have lived to be 70 or 80 years of age. This fatal work is usually attributed to the kidneys, as when the kidneys degenerate, it causes auto-intoxication. The more injurious the poisons passing thru the kidneys the quicker will those noble organs be degenerated, and the sooner they decay.

It is thus the wisest policy, to prevent premature old age and promote long life, to lighten the work of the kidneys. This can be done by drinking plenty of pure water all day long, and occasionally taking Anuric, double strength, before meals. This can be obtained at almost any drug store. You will find Anuric more potent than lithia for it dissolves uric acid as water does sugar.

For Hang-On Coughs, Colds

Clarksburg, W. Va.—"Since I was a little boy at home I have known of Dr. Pierce's medicines. They were tried by nearly every member of my family with good results, and I myself was greatly benefited by the use of the Golden Medical Discovery. I had caught a severe cold which settled on my lungs and in my bronchial tubes. I could not seem to get rid of it and the Discovery completely cured me and restored me to good health. I have also taken the Pleasant Pellets for sluggish liver, constipation and biliousness—they are fine. I am always glad to recommend Dr. Pierce's remedies."—John Bibby, 307 1/2 Jackson St.

Golden Medical Discovery, the herbal tonic, is made up in liquid or tablet form and can be obtained in any drug store. It contains no alcohol or narcotic, and its ingredients are printed on the wrapper.

Carter's Little Liver Pills

For Constipation

The Great Vegetable Remedy

Puts You Right Over Night

Colorless or Pale Faces the blood is deficient. This condition will be greatly helped by Carter's Iron Pills

Colorless or Pale Faces the blood is deficient. This condition will be greatly helped by Carter's Iron Pills

FARM POULTRY

THE MARKETS

NEW YORK.—Wheat—Spot strong; No. 2 hard, \$2.47 3/4 f o b New York; No. 1 Northern Duluth, \$2.36 3/4; No. 1 Northern Manitoba, \$2.33 1/4 f o b New York.

Corn—No. 2 yellow, \$1.49 1/2 c i f New York.

Oats—Standard, 79¢ 7/8.

Butter—Creamery higher than extras, 46 1/4 @ 47 1/4; creamery extras (92 score), 46 @ 46 1/4; firsts, 44 1/4 @ 45 1/4; seconds, 43 @ 44.

Eggs—Fresh gathered extras, 35 1/4; fresh gathered, storage packed firsts, 34 1/4 @ 35; fresh gathered firsts, 33 @ 34; state, Pennsylvania and nearby Western hennerly whites, fine to fancy, 35 1/2 @ 36; state Pennsylvania and nearby hennerly browns, 35 @ 35 1/2.

Cheese—State, fresh, 25 @ 25 1/2; do, average fancy, 24 1/2 @ 25.

Dressed Poultry—Chickens, 23 @ 30; fowls, 20 @ 27; turkeys, 18 @ 34.

Chicago—Bulk, \$15.90 @ 16.30; light, \$15.45 @ 16.25; mixed, \$15.65 @ 16.35; heavy, \$15.65 @ 16.40; rough, \$15.65 @ 16.85; pigs, \$11.75 @ 14.60.

Cattle—Native beef cattle, \$9.25 @ 13.25; stockers and feeders, \$7.30 @ 12.00; cows and heifers, \$5.75 @ 11. calves, \$9 @ 12.25.

Sheep—Wethers, \$10.70 @ 13.10; ewes, \$9.15 @ 12.40; lambs, \$12.10 @ 16.

PHILADELPHIA.—Wheat — No. 2 red, \$2.33 @ 2.38; No. 2 Southern red, \$2.31 @ 2.36; steamer, No. 2 red, \$2.29 @ 2.34; No. 3 red, \$2.29 @ 2.34; rejected A, \$2.25 @ 2.30; rejected B, \$2.21 @ 2.26.

Rye—No. 2 Western, in export elevator, \$1.83 @ 1.88 per bushel; small lots of nearby rye, in bags, quoted at \$1.50 @ 1.45, as to quality.

Corn—Carlots for local trade, as to location, Western No. 3 yellow, \$1.49 @ 1.50; do, No. 4 yellow, \$1.46 @ 1.48; do, do, No. 4 yellow, \$1.44 @ 1.46; Southern, No. 3 yellow, \$1.48 @ 1.49.

Oats—No. 2 white, \$7.65 @ 7.75; standard white, 75 1/4 @ 76 1/4; No. 3 white, 74 1/4 @ 75 1/4; No. 4 white, 73 1/4 @ 74 1/4; sample oats, 70 1/4 @ 71 1/4.

Butter—Western, fresh, solid-packed creamery, fancy specials, 48¢; extras, 46 @ 47; do, extra firsts, 45¢; do, firsts, 44 @ 44 1/4; do, seconds, 42 @ 43; nearby prints, fancy, 43¢; do, average, extra, 46 @ 47; do, firsts, 44 @ 45; do, seconds, 42 @ 43; special fancy brands of prints were jobbing at 52 @ 55.

Eggs—Nearby firsts, \$10.25 per standard case; nearby current receipt, \$10.20 per case; Western extra firsts, \$10.35 per case; do, firsts, \$10.20 per case; fancy selected, carefully candled eggs were jobbed at 38 @ 39c per dozen.

Cheese—New York, full cream, fancy, held, 28¢; specials, higher; do, fair to good, 27 @ 27 1/2; do, part skims, 14 @ 22c.

Live Poultry—Fowls, as to quality, 26 @ 28c; stagsy roosters, 18 @ 20; old roosters, 16 @ 17c; spring chickens, soft meated, 24 @ 25c; ducks, as to size and quality, 22 @ 24c; pigeons, old, per pair, 28 @ 30c; do, young, per pair, 20 @ 25c.

BALTIMORE.—Wheat — April No. 2 red, \$2.30 1/4 nominal; spot No. 2 red, \$2.30 1/4 nominal; No. 2 red Western, \$2.34 1/4 nominal.

Corn—Sales of bag lots of Southern white corn, delivered, at \$1.35 per damaged, and at \$1.40 for good. Sales of a cargo of No. 2 yellow at \$1.42 per Car lots of No. 3 yellow corn, on spot, for domestic delivery, are quotable at \$1.45 per bushel.

Oats—Standard white, 76 @ 76 1/2; No. 3 white, 74 1/4 @ 75 1/4.

Rye—No. 2 Western, \$1.86 @ 1.88; No. 3 do, \$1.83 @ 1.84; No. 4 do, \$1.82 @ 1.83; baglots, as to quality and condition, \$1.50 @ 1.70.

Hay—No. 1 Timothy, \$18.50 @ 19; No. 2 do, \$17.50 @ 18; No. 3 do, \$14 @ 16; light clover mixed, \$16.50 @ 17; No. 1 do do, \$16 @ 16.50; No. 2 do do \$13 @ 15; No. 1 clover, \$15.50 @ 16.50; No. 2 do, \$13.50; No. 3 do, \$8 @ 10.

Straw—No. 1 straight rye, \$15; No. 2 do do, \$14; No. 1 tangled do, \$11 @ 12; No. 2 do do, \$10 @ 10.50; No. 1 wheat, \$9 @ 9.50; No. 2 do, \$8 @ 8.50; No. 1 oat, \$9 @ 9.50; No. 2 do, \$8 @ 8.50.

Butter—Creamery, fancy, 46 @ 46 1/4; Creamery, choice, 44 @ 45; Creamery, good, 42 @ 43; Creamery, prints, 45 @ 47; Creamery, blocks, 44 @ 46; Md. and Pa. rolls, 30 @ 31; Ohio rolls, 30; W. Va. rolls, 30; Storepacked, 29 @ 30; Md., Va. and Pa. dairy prints, 30 @ 31.

Live Poultry—Chickens—Old hens, 4 lbs and over, 25c; do, small to medium, 25; do do White Leghorns, 23 @ 24; 2 old roosters mixed, 16 lbs and under, 32 @ 35; young, large, smooth and fat, 28 @ 30; do poor, rough and stagsy, 22 @ 23. Ducks—Young Pekings, 3 1/2 lbs and over, 22 @ 23; do do puddle, do do do, 21 @ 22; do muscovy, do do do, 20 @ 22; do smaller, 20. Pigeons—Young, per pair, 35; old, do, 35. Guinea fowl, as to size, each, 35 @ 45.

Eggs—Maryland, Pennsylvania and nearby firsts, \$11 @ 12c; Western firsts, \$11 @ 12; Southern firsts, \$10 @ 11.

STEER RETARDED IN GROWTH

Stunting an Animal as Result of Insufficient Food May Be Only Temporary Condition.

Live stock products are the result of growth. By far the largest part of increase in animals is the result of growth. The younger the animals the greater the growth impulse. Many factors influence the tendency of an animal to grow. Among these are age, condition, gestation, lactation and the quantity and quality of food. A given amount of food will produce more growth on a young animal than on the same animal at a later age. All the growth factors influence the young animal much more powerfully than older animals.

If an animal's food supply is insufficient for normal growth, the animal may be retarded in growth. If this

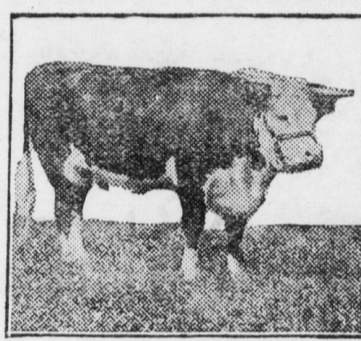

Well-Fed Hereford.

treatment is continued for a long time the animal may become permanently stunted.

Stunting an animal as the result of insufficient food may be only a temporary condition. An animal does not lose its capacity for growth as the result of stunting. F. B. Mumford, dean of the Missouri College of Agriculture, cites a feeding test at the Missouri experiment station in which an animal that had been stunted by poor feeding to such an extent that it weighed only 200 pounds at twelve months of age, gained 841 pounds during the second year. Only 5.5 pounds of grain per pound of gain made were required on this steer stunted during the first twelve months. A steer that had been generously fed during the first twelve months of his life gained only 500 pounds during the second twelve months, and this gain was more expensive than the gain made on the stunted steer.

The amount of grain required to make a pound of gain on the well-fed steer was 9.8 pounds.

It is certain that stunting an animal over for so long a period as twelve months does not destroy its capacity to grow.

GAINS MADE FEEDING LAMBS

Result of Test at South Dakota Station to Determine Value of Alfalfa and Prairie Hay.

The best gains ever secured at the South Dakota experiment station in feeding lambs was in an experiment to determine the comparative value of alfalfa and prairie hay with the same kind of a grain ration.

The grain ration consisted of a mixture of 100 pounds of oats, 100 pounds of shelled corn and 25 pounds of oil meal.

Each lot was started on one pound per head of the mixture daily, and increased until they were receiving two and one-tenth pounds per head of grain daily, and what they would eat.

The average daily gain per head for the lot that received the alfalfa hay was .51 of a pound, while with the lot that received the prairie hay, the average daily gain per head was .38 of a pound.

DAILY EXERCISE FOR STOCK

Horses and Mules Should Be Given Run for an Hour or So in Lot Adjoining Stables.

Horses and mules should have good daily carding and regular exercise. If there is nothing for them to do remove their shoes and give them a run for an hour or so in a well-fenced lot adjoining the stables.

The best and safest fence for pasture is of stout woven wire, rail or a combination board and smooth wire. Barbed wire should not be used, as it is dangerous.

SUNLIGHT IS BIG ESSENTIAL

Provision for Admission of Maximum Amount of Light in Barn Should Not Be Overlooked.

No barns or shelters for any kind of animals should ever be constructed without making ample provision for the admission of the maximum amount of sunlight. Such buildings should have a southern exposure, if possible. This will provide extra warmth in the winter time and the sunlight which is thus permitted to enter the building will destroy many disease germs.

Unprofitable Proposition.

If a man is not careful to keep the lice down on his hogs, he is simply feeding lice instead of hogs, which is hardly a profitable proposition.

Necessity for Sheep.

Roots, turnips especially, are almost a necessity to the profitable handling of sheep.

Exercise for Brood Sow.

The brood sows should have exercise if they are expected to do well at farrowing time.

MOST PROFITABLE SIDE LINE

Cost of Raising Turkeys is Small Where Free Range Can Be Given—Some Important Factors.

For those who are favorably situated for raising turkeys, a more profitable side line can hardly be found. Given plenty of range where the turkeys can find grasshoppers and other insects, green vegetation, the seeds of weeds and grasses, waste grain, acorns and nuts of various kinds, the cost of raising them is very small and the profits large. Grain and stock farms are particularly well adapted to turkey raising, and it is on such farms that most of the turkeys are found. Little has ever been done in the way of raising turkeys in confinement, and where it has been tried the results have been discouraging. Plenty of range is essential to success in turkey raising.

In selecting turkeys for breeding, the most important factors to be considered are vigor, size, shape, bone, early maturity and color of plumage. The body should be deep and wide, the back broad and the breast round and full. The head should be of good size and of a clean, healthy appearance. A strong, well-made skeleton is shown by thick, sturdy shanks and straight, strong toes. It should be the aim of every turkey raiser to have a flock of purebred turkeys, even though they

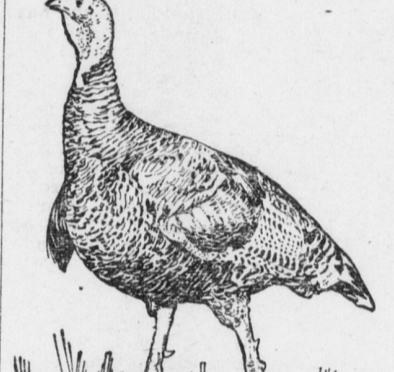

Bronze Turkey.

are sold at market prices. The male at the head of the flock should by all means be a purebred of the best type obtainable. The male is one-half the entire flock, and by continually selecting the best females of a similar type and mating these with a purebred male, one can soon have a flock of uniformly large, early-maturing, strong-boned, long and deep-bodied turkeys of the same color.

Fifteen turkey hens can safely be mated to a vigorous tom. If 25 or 30 hens are kept, two toms should not be allowed to run with them at the same time, but one should be confined one day and the other the next. When two toms are allowed to run together during the mating season they fight badly and the stronger does practically all of the mating.

DISPOSE OF DEAD CHICKENS

Practice of Permitting Carcasses to Lie About Premises is Poor One—Burning is Best.

The practice of allowing dead chickens to lie about the premises or in the brooders and of throwing them over the fence for the hogs to eat, are decidedly bad, and directly responsible for large losses each year by causing and distributing disease, writes M. H. Becker in Farm and Home.

Burning is the safest and easiest method for disposing of dead fowls. The coal-burning brooder stoves will take care of any losses among small flocks and where considerable numbers of fowls are kept a small laundry stove or air-tight heater set up in the feed house or tool room will prove very satisfactory.

PREVENTING WASTE OF FEED

Give as Much Mash as Fowls Will Clean Up in Ten Minutes—Scatter Grain in Litter.

Feed as much mash food at each meal as the fowls will eat up in ten minutes, and remove any that remains. Give as much grain as they will work hard to scratch out of a deep litter.

More feed than this is wasted, and spoils the appetite of the fowls because it is constantly before them.

Sprouted Oats for Hens.

Sprouted oats make the very best of green food for chickens in winter, and they are easy to prepare. A peck of oats will make enough for one day's feeding for a thousand hens. You can use more or less in proportion to the size of your flock.

Isolate New Purchases.

New purchases should never be permitted to mingle with healthy flocks without challenge. They should be kept to themselves for such a length of time as may be necessary to prove that they are not the carriers of some infectious disease.

High Price for Eggs.

Market eggs are going to be scarce and high-priced next season as many farmers sold off their hens last fall when the price was attractive. That's like killing the goose that laid the golden egg.

Feeding Alfalfa.

A safe rule to follow in feeding alfalfa in the dry mash is to use only as much by measure as you do of meat or fish scrap.

WRIGLEY'S

THE FLAVOR LASTS

He's telling her that nothing he received from home brought more joy, longer-lasting pleasure, greater relief from thirst and fatigue, than

She slipped a stick in every letter and mailed him a box now and then. Naturally he loves her, she loves him, and they both love WRIGLEY'S.

CHEW IT AFTER EVERY MEAL

Three of a kind Keep them in mind

A man's idea of a good resolution is one that will stretch. There are now 17 national parks. Nature contributes the substance. Spring provides the opportunity. Wright's Indian Vegetable Pills present Nature's gifts to aid Nature's work, thus producing the ideal Spring medicine. They are tonic as well as laxative. Adv.

Uruguay contains 7,042,212 cattle. The occasional use of Roman Eye Balm at night upon fasting will prevent and relieve tired eyes, watery eyes, and eye strain. Adv.

Fogs indicate settled weather. Send 10c to Dr. Pierce, Invalids' Hotel, Buffalo, for large trial package of Anuric for kidneys—cures backache—Adv.

You cannot fan away a fog.

GIRLS! GIRLS! TRY IT, BEAUTIFY YOUR HAIR

Make It Thick, Glossy, Wavy, Luxuriant and Remove Dandruff—Real Surprise for You.

Your hair becomes light, wavy, fluffy, abundant and appears as soft, lustrous and beautiful as a young girl's after a "Danderine hair cleanser." Just try this—moisten a cloth with a little Danderine and carefully draw it through your hair, taking one small strand at a time. This will cleanse the hair of dust, dirt and excessive oil and in just a few moments you have doubled the beauty of your hair.

Besides beautifying the hair at once, Danderine dissolves every particle of dandruff; cleanses, purifies and invigorates the scalp, forever stopping itching and falling hair.

But what will please you most will be after a few weeks' use when you will actually see new hair—fine and downy at first—yes—but really new hair—growing all over the scalp. If you care for pretty, soft hair and lots of it, surely get a 25 cent bottle of Knowlton's Danderine from any store and just try it. Adv.

Some women find that a new hat is a good cure for a headache.

Important to Mothers
Examine carefully every bottle of CASTORIA, that famous old remedy for infants and children, and see that it bears the Signature of *Dr. J. C. Peck* in Use for Over 30 Years.

WHAT IS LAX-FOS

LAX-FOS IS AN IMPROVED CASCARA A DIGESTIVE LAXATIVE GATHARTIC AND LIVER TONIC

LAX-FOS is not a Secret or Patent Medicine but is composed of the following old-fashioned roots and herbs:

CASCARA BARK
BLUE FLAG ROOT
RHUBARB ROOT
BLACK ROOT
MAY APPLE ROOT
SENA LEAVES
AND PEPSIN

In LAX-FOS the CASCARA is improved by the addition of these digestive ingredients making it better than ordinary CASCARA, and thus the combination acts not only as a stimulating laxative and cathartic but also as a digestive and liver tonic. Syrup laxatives are weak, but LAX-FOS combines strength with palatable, aromatic taste and does not gripe or disturb the stomach. One bottle will prove LAX-FOS is invaluable for Constipation, Indigestion or Torpid Liver. Price 50c.

Men who have been crossed in love think that the joke is on the girl. Kill the Flies Now and Prevent Disease. A DAISY FLY KILLER will do it. Kills thousands. Lasts all season. All dealers or six sent express paid for \$1. H. SOMERS, 150 De Kalb Ave., Brooklyn, N. Y. Adv.

The ball is the oldest toy. Why buy many bottles of other Vermifuges, when one little bottle of Dr. Peery's Vermifuge "Dead Shot" will act surely and promptly? Adv.

Lay not burdens on any but thyself.

Rheumacide

Have you RHEUMATISM Lumbago or Gout?

Take RHEUMACIDE to remove the cause and cure the poison from the system. "RHEUMACIDE OF THE DRUG STORE" PUTS BRUTALS FROM THE OUTRAGE! At All Drugstores Jas. Baily & Son, Wholesale Distributors Baltimore, Md.

Farm Hands Wanted

Western Canada Farmers require 50,000 American farm labourers at once. Urgent demand sent out for farm help by the Government of Canada.

Good Wages Steady Employment
Low Railway Fares
Pleasant Surroundings Comfortable Homes
No Compulsory Military Service

Farm hands from the United States are absolutely guaranteed against conscription. This advertisement is to secure farm help to replace Canadian farmers who have enlisted for the war.

A splendid opportunity for the young man to investigate Western Canada's agricultural offerings, and to do so at but little expense.

Only Those Accustomed to Farming Need Apply
For particulars as to railway rates and districts requiring labour, or any other information regarding Western Canada apply to
J. P. JAFFRAY, Cor. Walnut and Broad Sts., Philadelphia, Pa.
Canadian Government Agent