

THE REAL ESTATE MARKET

There is every indication that there will be much activity in Real Estate this Fall and this is the opportune time for your consideration. Buyers or Sellers will surely be interested in what I have to offer. If you want to buy or sell and see me or phone and I will call on you. Get your property into this list—IT'S FREE.

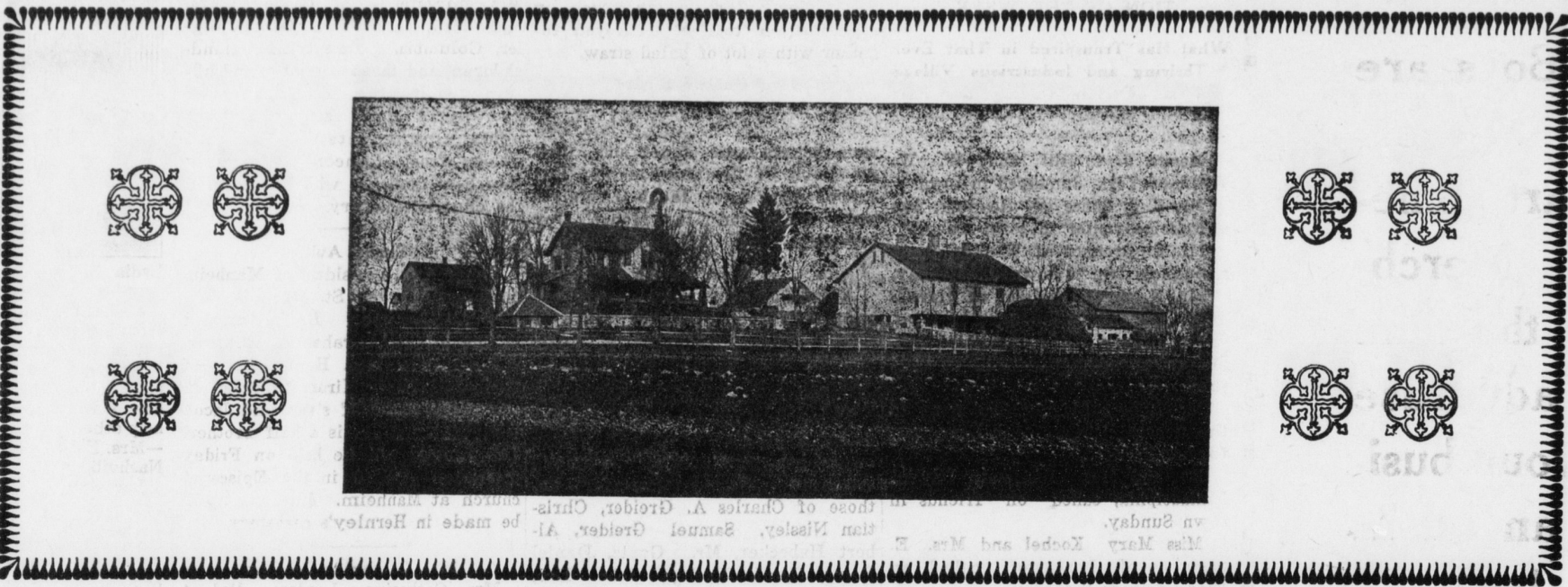

NO. 2
Four fine Building Lots on North Barbara St. Mount Joy, 50x200 feet one a corner lot, excellent location fine residential surroundings, fronting on a good street, light, gas and water privileges, natural drainage, away from buildings, no more desirable location in the town on which to build. The price is very reasonable.

NO. 4
A beautiful 2 1/2 story frame house in Mount Joy, along trolley line, corner lot 88x168 feet, house was completely remodeled 3 years ago and is in fine condition, large front porch and balcony, 9 rooms, bath, gas, etc., papered throughout, frame stably with room for 2 horses, wagon shed, lot of fruit, sewer, good drainage, very desirable location, trolleys stop at door. Price reasonable for a home like this.

NO. 5
A 16-room frame apartment house, tin roof, papered throughout, water, gas, etc., on a corner lot 50x190 feet, near Union National Bank, Main St., Mount Joy, property in good repair, painted one year ago, very beautiful lawn, fruit, good big dry cistern. This is a capital investment as it is now occupied by three families. Will bear close investigation. Immediate possession. Price will astonish you.

NO. 6
I have two fine building lots, each 40x197 feet, fronting on the north side of Detwiler Ave., a 14-ft. alley in the rear, drainage toward rear, a fine location for building and a good paying investment for farming at the low price they are offered.

NO. 8
A lot 40x200 on Main Street, Florin, Mount Joy Township, corner lot, paved on one side and rear, 2 1/2 story frame double house, with summer house, 6 rooms on one side, 5 on the other, now occupied by two families and rents for \$12, two cisterns, one at each end of lot, house in good repair, paint good, dry cellar, pleasant location in business section, frame stable, hog pen, an abundance of fruit, very convenient to new chocolate factory, a good paying investment for some one.

NO. 9
A lot of ground 90x155 feet, fronting on Market Street, Mount Joy, corner lot with alley on side and rear, has a 2 1/2 story frame double house, 9 rooms on each side with hot and cold water, bath, range, gas, etc., dry cellar, property in good repair, each side rents for \$12, large frame stable 26x30 on rear of lot which rents for \$24, suitable for 3 horses and wagons or would make a fine garage, an abundance of fruit, all concrete walks and pavement, property is located in the finest residential section in the town. This property could be so arranged as to accommodate four small families. One side has inside stairways and was one time occupied by 2 families. This would mean quite an income, especially now as houses are scarce. Will sell lot on south side 40x155 separately if desired. I can easily prove a 10 per cent investment at the price I offer. Come look it over.

NO. 10
I have a tract of land SITE fronting on the P. R. R. siding in Mount Joy 107 feet, 147 feet deep at one side and 120 feet deep at other, 145 feet front on alley in rear, located in almost the center of the town, gas, water and electric privileges very close, land has good drainage,

would make a capital location for any kind of an industry, will sell for any purpose but would much prefer an industry, price will astonish you for this tract. The owner does not need the money and if sold for industrial purposes, entire amount may remain at a low rate of interest.

NO. 11
Situated in Mount Joy township, 2 miles north of Elizabethtown, a good 114-acre farm, of sand land 2 1/2 story brick 10-room house with 3-room frame summer house attached; bank barn 40x70 ft., corn barn, hog pen, tobacco shed 36x50 all under cellar with stripping room only built few years ago; spring house wash house, etc. All buildings very good. Barn was roofed and weatherboarded just a few years ago. Running spring water from house to barn. Several other springs on farm. Land is good producer of tobacco, corn, wheat, hay, etc. An abundance of all kinds of fruit, especially pears and apples. 14 acres of this land is clearing and wood land. Farm is close to school, mills, Hershey trolley line, 3 creameries, markets, etc. Owner wants to retire. Price is very interesting.

NO. 13
A fine building lot fronting 54 feet on New Street, Mount Joy, and extending in depth of that width 150 feet. Hydrant water on premises; lot is developed, having fine shade trees, some fruit, etc. Pleasantly located, good drainage and located in a very good residential section. Trolley cars stop within 100 yards. Will be sold very reasonable.

NO. 14
An 85 acre farm of exceptionally good limestone land, situated along the pike leading from Middletown to Hummelstown, just midway between and only 2 1/2 miles to either town, large modern stone mansion and summer house arranged for two families, has two baths and other conveniences, good well of water and 2 cisterns, one with a filter, large barn built entirely new 6 years ago, 2 hog pens, chicken house, bake house, wood house and other outbuildings. Land is divided into 6 fields. A lot of locust growth ready to cut; exceptional apple orchard and an abundance of other fruit; land is in a very high state of cultivation. Owner has resided on farm past 32 years and will retire, hence this offer. If \$120 an acre sounds interesting, call and I will show you the farm.

NO. 15
I have a dandy 12 ACRE truck farm of the best land ever farmed that I am offering with the price. This farm adjoins Columbia boro, is splendidly located, has a southern exposure, fine 2 1/2 story frame house and summer house, good bank barn and tobacco shed combined, an abundance of fruit, one of the finest springs to be found. Land in excellent condition and an ideal place for trucking, being close to Columbia and not far from Lancaster. Half the farm yielded \$800 worth of tobacco each year for the past three seasons. I can prove a 12 per cent investment or better. Call quick if interested.

NO. 16
Here is one of the FINE HOME finest and most modern homes in the village of Florin. A lot fronting 49 feet on the east side of Main street in Florin, East Donegal township, extending in depth 225 feet to a public alley. 2 1/2 story modern frame house, with all conveniences such as hot and cold water, bath, electric light, hydrant water, etc. Big front porch, side porch and balcony and a back porch, frame stable 29x26 ft., carriage house

8x12 ft., garage 12x20 ft.; garage, stable, pavement and all walks are concrete. All the buildings have slate roofs and there is a fine lawn, garden, fruit, etc.; a 125 bbl. cistern. All the buildings were only erected within the past six years and are in most excellent shape. There isn't a finer home in Florin. Will be sold right.

NO. 18
Here is a tract of land containing five A FINE TRUCK FARM acres, situated along the state road west of Mount Joy and only 200 yards from the boro limits, 2 1/2 story frame house with slate roof, 8 rooms, built new 4 years ago, in most excellent shape, porch, balcony, modern built, new frame stable 22x28 feet, chicken house, etc., have connection with Florin reservoir, fine young peach orchard in bearing condition, all kinds of fruit, large strawberry patch, etc. Land in good cultivation and no more desirable truck farm around here than this. Trolley line passes rear of land. Will sell as a whole or may consider selling land separately. Man can make good interest on investment by trucking. Price right.

NO. 21
Lot of ground fronting 40 feet on Market Street, in Florin, in Mt. Joy township and extending in depth 200 ft. to an alley. 2 1/2 story brick house with 7 rooms, brick summer house attached, all under slate roof; two good cisterns, hog sty, an abundance of fruit and property is in excellent repair. Here's a property worth the money. It's yours for only \$1700.

NO. 23
Here's a lot fronting 64 ft. on the south side of West Donegal St., Mt. Joy, and extending in depth 170 feet with a 2 1/2 story frame mansion dwelling containing 8 rooms, large stationary range, fine heating system, gas, entire interior paved, complete bath room outfit, warm and cold cellars, one has cement floor, fine concrete walks and pavement, front and side porches, modern in every respect and neatly finished, and an abundance of all kinds of fruit. This property must be inspected to be appreciated. There isn't a more beautiful location in the town only 100 yards from trolley. House was built of all first-class material. Listen to the price \$3,000.00

NO. 27
Lot of ground on West COACH WORKS Main St., Mount Joy, the Wm. H. Schutte coach works, lot fronts 100 feet deep to the P. R. R. siding, extending along said siding 100 feet, 2-story frame coach works 40x58 ft. with slate roof, blacksmith shop attached; buildings only built 8 years ago and of the best material, other half of it is trucked; will sell entire coach works with equipment very low as owner wishes to retire. There isn't a finer location in town for a garage than this building; would suit without alterations. Also ideal place for an industry as it has siding privileges. Get busy if this interests you.

NO. 28
I have a nice lot BUILDING LOTS of building lots in FLORIN 17 of them all of which would make desirable locations for homes. Half of them front on the Harrisburg and Lancaster turnpike and are situated just west of the residence of C. Shatz. Others front on Orange and Square streets. I can sell you one, two or an entire square if you wish and at the right price too. No finer building sites in Florin than these. The entire plot is within a few hundred yards of the new chocolate factory. The lots fronting on Square street are close to railroad siding and would make

an excellent manufacturing site: At the price I am offering these lots will make very good investments.

NO. 29
Situated in the Boro TRACT OF LAND of Mount Joy and contains four lots or a total of 1 1/2 acres. Enclosed by a good fence and land is in a high state of cultivation. Tract fronts on Fairview street and could be used for building site, factory, farming, etc. The investment will yield a good rate of interest if farmed. I will be pleased to show you the tract.

NO. 30
I have a valuable A STORE DWELLING & WAREHOUSE store property and dwelling combined, an up-to-date business stand enjoying a good patronage, in a live community; house and store are a frame building 34x58 ft. with steam heat, bath, hot water, large tank, cistern, everything about the buildings is in good repair and practically new. A brick warehouse 30x60 ft. with railroad siding. Located at Lancaster Junction. Will sell store and contents, dwelling, warehouse, etc. at a very low figure to a good customer. Very good reason for selling. The price will make you sit up and take notice. If interested come at once.

NO. 32
Here are two fine BUILDING LOTS building lots fronting 90 ft. on a Main street in the business section of Florin, and extending in depth 200 feet to an alley. Also an alley along east side. These are fine lots and are very desirable for building purposes. Will sell one for \$400 or can have both for \$700 \$700

NO. 33
A lot of ground A DOUBLE HOUSE 45 feet on the West side of De St. Mt. Joy and extending in depth 155 ft. to an alley. This is the Baker property. Improvements are a 2 1/2 story frame double house with a one story frame summer house attached to each side, hog pen, chicken house, wood shed and other outbuildings. One side has bath room complete, also gas and other conveniences. This property is one of the best located in the town. The P. R. R. depot is the door and the P. R. R. depot is within half a block. The income from one side will pay the interest on the investment. This would enable a man to live in other side by merely taxes and insurance, which would make his rent about \$3 a month. Doesn't that sound interesting? Come and look the property over.

NO. 34
I have a fine home on MOUNT JOY THE NORTH SIDE OF DWELLING Frank St., the D. L. Hauenstein property. Lot fronts 50 ft. on Frank street, and is 163 ft. deep. Improvements are a 2 1/2 story frame house only built nine years ago, with 7 rooms, newly papered throughout, gas, etc. House built of best of material and a magnificent home for some one, in a nice quiet neighborhood. Frame garden, beautiful lawn, concrete walks. This property must be seen to be appreciated. Price for a quick sale, only \$2,500

NO. 35
Here is a fine building BUILDING LOT fronting 50 feet on the north side of West Donegal street, Mt. Joy and extending in depth of that width 8 feet to a 14-ft. alley. This is a very desirable location in the finest residential section of the town and near which there are some of the finest and most expensive mansions and bungalows in the town. Price only \$400.00

NO. 36
I have three fine building LOTS, each 45x212 feet, in Mount Joy Borough, located in the residential section of the town, very desirable for building, in a good neighborhood. Lots have excellent drainage and price on them will astonish you. If you want a good investment, even if you don't want to build, here you are.

NO. 37
Here is a 2 1/2 story A BRICK DWELLING brick dwelling located on the corner of Marietta and Delta streets, the Wm. D. Easton store property and residence in Mount Joy. Lot fronts on Marietta street 57 feet and on Delta street 100 ft. House has five rooms, bath and bath upstairs; rooms, hall and store room downstairs, 2 cemented cellars, hot air heating plant, property in first-class shape as it was only remodeled recently, house has gas and electric lights, spacious side porch and no better location for business or residence in the town. Price is right.

NO. 38
A lot of ground COACH WORKS situated in the AND DWELLING north side of Mt. Joy street, Mount Joy borough, the Geo. W. Shickley dwelling, coach works, blacksmith shop, etc. Lot fronts 50 ft. on Mt. Joy street and extends 180 ft. to North Alley. On said street there is a 2 1/2 story frame house with 11 rooms, papered throughout, has gas, big porch, etc. On rear of lot is 2 1/2 story frame coach works and blacksmith shop 32x38 ft. This is an old stand and enjoys a good patronage. There is an abundance of all kinds of fruit on the premises. Present owner wishes to retire only reason for selling. Here is a good business proposition and will bear investigation. Possession April 1st.

NO. 39
Here is a 13-acre TRUCK FARM 13 ACRE TRUCK FARM within 1/4 of a mile of Mt. Joy and along a pike; every inch of the land is farm land and in a high state of cultivation. Improvements are a 2 1/2 story frame house and summer house under slate roof, frame barn and tobacco shed, good well of water, cistern. A crackerjack home and close to the Mount Joy markets. Here is a very good investment and will be sold worth the money.

NO. 40
A tract of 5 acres TRUCK FARM Donegal, near Pleasant Hill, the George T. Ulrick farm, 2 1/2-story frame 6-room house with basement, summer house, frame stable, hog pen, chicken house, smoke house, etc. Fine water, exceptionally large lot of fruit, good land and very desirable for trucking. Close to Mount Joy and Elizabethtown market houses. Doesn't this sound interesting? Price \$2,000

NO. 41
A very beautiful mansion dwelling in the AT FLORIN village of Florin, not a finer home in the community, in East Donegal township and vacated by E. S. Moore, has 8 rooms, electric light, hot water heating system, bath, good drainage, property was just rebuilt a few years ago, nice lawn all around, large barn and garage, big garden, plenty of fruit, etc. I will either sell or rent this place. Can offer some one a bargain for a quick sale. Will let you have it at about \$2,000 less than it originally cost the owner.

NO. 42
An 85 acre farm in West 85 ACRE Donegal township, 1/2 frame farm land, balance pasture and timberland, 1/2 good springs and running water, pasture enough for 25 head of cattle, has

for rails, posts and telegraph poles, 2 1/2 story frame house with new shingle roof; tract adjoins Masonic Homes land on two sides; would make an excellent fruit and poultry farm. About 500 cords of wood ready to cut. A great bargain as owners want to be relieved of both.

NO. 43
I have a crackerjack hotel STAND Boro, owner is desirous of selling on account of ill health. Property is in good shape, and located in the business district of the town. Corner property and ample shedding and stable room in rear. Interior of hotel was only rebuilt and newly equipped. Stand is an old one and enjoys a good bar and transient trade. Will be sold worth the money to a quick buyer. Will bear close investigation. If interested let me hear from you.

NO. 44
Corner lot fronting BRICK HOUSE 40 feet on Main IN FLORIN street in Florin, Mt. Joy township, and extending in depth of that width 200 feet to a public alley with a public alley along the south. The improvements are a 2 1/2 story brick house cemented, contains 8 rooms papered throughout, big cellar, large front porch with slate roof on house and porch, summer house attached, large frame stable and outbuildings all in first-class shape, good fences, large garden and lawn, an abundance of fruit, good well of water, also cistern; owner being advanced in years and house too large for one person only reason for selling. No finer home in Florin for some one wishing to retire and will be sold worth the money.

NO. 45
Four good lots of 4 LOTS IN FLORIN township, fronting on Church street on one side and an alley on the other. Each lot is 40x200 feet. Land is in a high state of cultivation and a very good investment for farming. Corner would make a good building site. The price on the entire tract is only \$600

NO. 46
Here's a dandy truck FINE TRUCK FARM farm, in Mount Joy Boro, 7 acres and 40 perches limestone land, eastern exposure, excellent land, boroug water and light, good well and cistern, 9 room frame house and hall, concrete cellar, basement for laundry, large frame stable, tobacco shed, 2 chicken houses, hog sty, corn crib, abundance of fruit, two gardens, good market for products. Owner wishes to retire is only reason for selling. Will sell worth the money.

NO. 47
Lot of ground fronting FINE HOME 200 feet on two Main IN FLORIN streets in Florin, Mt. Joy township, bounded on other two sides by public alleys, tract is exactly half a square and contains one acre; with 2-story frame 7-room house, frame barn 20x20 ft., hog pen, chicken house, 2 coal sheds, etc. Good well in the yard; also cistern; all concrete walks and porch, big front porch, all buildings in excellent repair, dry cellar, fine fences, an abundance of fruit; a fine home for any one; convenient to schools, churches, etc. Could easily be converted into building lots if desired. Price will astonish you. Price only \$1450.

NO. 48
I have a dandy truck 12 ACRE I have a dandy truck TRUCK FARM 15 acres of the best land ever farmed that I am offering worth the price. This farm adjoins Columbia boro, is splendidly located, has a southern exposure, fine 2 1/2

story frame house and summer house, good bank barn and tobacco shed combined, an abundance of fruit, one of the finest springs to be found. Land in excellent condition and an ideal place for trucking, being close to Columbia and not far from Lancaster. Half the farm yielded \$800 worth of tobacco each year for the past three seasons. I can prove a 12 per cent investment or better. Call quick if interested.

NO. 49
A building lot in the BUILDING finest residential section of Mt. Joy, fronts 76 ft. on West Donegal street, extends in depth 416 ft., thence west 100 ft., thence diagonally across to the Hatfield property. Tract contains 126 perches or about 3-4 of an acre; concrete pavement in front and will make an ideal place to build. Price will interest any prospective builder as it is low.

NO. 50
Here is a row of A ROW OF six newly built BRICK HOUSES brick houses fronting on the north side of Hazel street, Lancaster, Nos. 211 to 221. Each has seven rooms, bath and attic; finely finished throughout and built of the best material. The fronts are of light brick and each has a spacious porch. All are equipped with up-to-date improvements such as hot and cold water, gas, bath, toilets, etc. A crackerjack investment. Each rents for \$11. Your choice of these properties at \$2,200 or will make a good concession on the six. These properties are very convenient to industries of all kinds. The lots are 120 feet deep.

NO. 51
A lot of ground FRAME HOUSE fronting 40 ft. on IN FLORIN Main street in the village of Florin, East Donegal township, and extending in depth 200 ft. to an alley. The S. S. Stacks property now occupied by Jefferson Bishop. A corner lot with a large 2 1/2 story frame house containing 9 rooms and a two story frame summer house. Property could be converted into a double house with very little expense. House is being newly painted and is papered throughout. Large frame stable, cistern, etc. Property is nicely located and has a porch the entire front of the building. Will be sold cheap.



IMPORTANT
IF YOU HAVE REAL ESTATE TO SELL, WHY DON'T YOU HAVE IT ADVERTISED IN MY LIST FREE?
J. E. SCHROLL

THE REAL ESTATE MARKET

REAL ESTATE BROKER
East Main Street Bell and Independent Phones Mount Joy, Penna.