

Declaration that Germany has no aggressive intentions toward the United States is no doubt something of a disappointment to a few Berlin Editors.

Chartered by the Court Maytown Council, No. 79, Order of United American Mechanics, was chartered. The trustees are: Christian C. Porrey, Isaac W. Carpenter and Samuel Sloud.

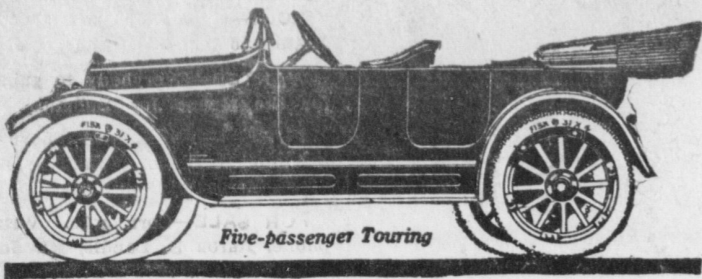

Overland Model 73

'615

Roadster \$595, both f. o. b. Toledo With Electric Starter and Electric Lights Four Inch Tires

Specifications: Five streamline body five-passenger touring car. Finished in black with nickel and polished aluminum fittings. 20-25 horsepower motor; cylinders cast in bloc. High-tension magneto ignition. Wheelbase 104 inches.

MODEL 83-E \$695 OVERLAND SERVICE STATION

BRUBAKER'S GARAGE E. B. Zimmerman, Mt. Joy, Pa.

Notice to Farmers CALL CONESTOGA GLUE WORKS Automobile Truck

to Have Your Dead Animals Removed Promptly

Lorenz Lamparter PROPRIETOR LANCASTER, PA.

TUMBER

where to buy your bill of Lumber? If so, all you have to do is look at the prices we are quoting for HIGH GRADE LUMBER as well as everything that is included in building, for interior or exterior work, from the Timber to your foundation to the Shingles on your roof.

J. N. HERSHEY Dealer in Coal, Lumber, Grain FEED, HAY, STRAW, SLATE, SALT, CEMENT AND FERTILIZER

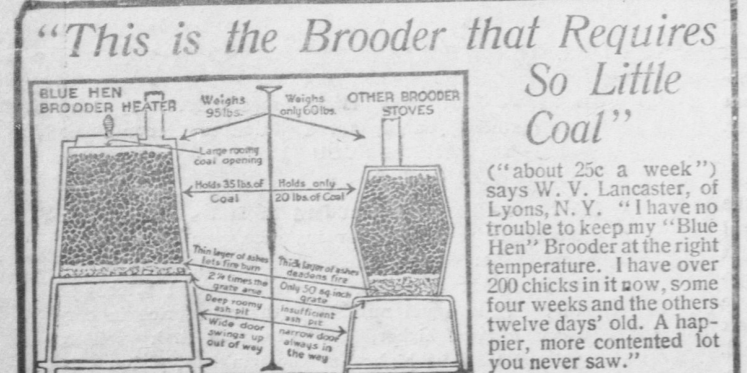

"This is the Brooder that Requires So Little Coal" "Blue Hen" Hot Air Colony Brooders Are Better at \$14.50

Masonic Home News

WEEKLY LETTER WRITTEN EXPRESSLY FOR THIS PAPER BY A GUEST AT THE HOMES

Easter, the day which vies with Christmas in the joyous character of its celebration by Christians throughout the world, was celebrated, according to custom, by the community of the Masonic Homes, in such notable manner as to bring pleasure and happiness to the hearts of all the 272 guests, both young and old, and to make it a day of happy memories. Never in its history has Grand Lodge Hall presented such a gorgeous Easter floral display.

The same may be said of Guest Houses Nos. 1 and 2, the homes of the boys and girls, Narcissus, commonly called daffodils and jonquils, by the thousands, hyacinth, eight varieties of color, from deepest blue to faintest pink, and royal magnolias, all the product of our gardens and the lakeside beds, in which are now to be seen the shooting sprouts of forty varieties of Iris.

The beauty of the floral decoration of the Assembly Room was greatly enhanced by a cluster of twelve magnificent Easter lilies which were received with Easter greetings from Brother Walter Willard, P. M. of Robert A. Lamberton Lodge, No. 487, of Philadelphia.

In Grand Lodge Hall, the guests were received at breakfast, with an address of greeting by Superintendent, Brother N. Franklin Heckler, and beside the plate of each guest, was found chocolate and Easter eggs.

The dinner at noon was a classic Easter dinner, and was all that Spring chicken with its numerous accompaniments and the finished art of cooking could make it. Religious services appropriate to the day were held in the afternoon under the auspices and by the courtesy of Perseverance Lodge No. 21, of Harrisburg, a lodge which has placed the Homes under many obligations by their many acts of kindness.

The services were unusually interesting and inspiring—both in sermon and song. The eloquent sermon was delivered by Rev. George E. Hawes, D. D., Pastor of the Market Square Presbyterian Church of Harrisburg. In graphic terms and with intensive interest, he told that marvelous story of the empty tomb, the cumulative proofs of the risen Christ and its fulfillment of the prophecies of old. The event which marked the first Easter day, the joyful celebration of which has annually continued through all these centuries to our present day by Christians throughout the world.

The singing features were rendered by the boys and girls choir of the Homes, and by Mr. Gwynlyn Watkins, a member of the choir of Dr. Hawes' Church. The children had diligently prepared their Easter music, and in sweet harmony, their young voices rang out in two beautiful anthems, "Shine O Sun," and "All Hail."

The story of Easter at the home of the girls, might be repeated in describing that at the home of the boys, where, in addition to an address by Superintendent Heckler, the boys were aroused to enthusiasm and resolve, in agriculture and gardening, by a sterling, practical talk by Mr. Samuel H. Imboden, the farm manager of the Homes, with a view of having their assistance in the farm and garden work.

At 9 o'clock all the boys and girls, accompanied by the Superintendent, were conducted in a body, to the Sunday school room of the Lutheran Church of Elizabethtown, where these 36 juvenile enthusiasts united with those assembled in making the celebration the success it was.

LUTHERAN BODY AT ELIZABETHTOWN Lancaster Conference Will Meet There Next Month

Plans have been made for the spring meeting of the Lancaster Conference of the Ministerium of Pennsylvania, which will be held in Christ Lutheran church, Elizabethtown, on May 8 and 9. The conference will be opened on Monday evening, May 8, with the service of confession and absolution. After the conference sermon by the president, Rev. H. K. Lantz, of Shiremans-town, Cumberland county, Holy Communion will follow. The president's report will then be submitted.

The opening business session will be held on Tuesday morning at 9 o'clock. Officers and standing committees will report and nominations for boards of the ministerium will be made. Rev. Prof. J. M. D. Brown, of Muhlenberg College, will speak on the subject, "The Boy Problem." In the afternoon at 2 o'clock in addition to the conference business these addresses will be made: "The Rural Church and Present Day Problems," Rev. G. R. Deisher, Jonestown; "Missionary Opportunities of Conference," W. M. Mearing, of New Holland. Representatives of the boards and various institutions of the church will speak. In the evening at 7:30 o'clock Rev. I. Chaney Hoffman, of Philadelphia, will speak on the subject, "Lutheran Evangelism." Remarks by the president will follow.

CRYING FOR HELP Lots of It in Mount Joy But Daily Growing Less

The kidneys often cry for help. Not another organ in the whole body more delicately constructed. Not one more important to health. The kidneys are the filters of the blood. When they fail the blood becomes foul and poisonous. There can be no health where there is poisoned blood.

Read what Doan's Kidney Pills have done for overworked kidneys. Read what Doan's have done for Mount Joy people. Mrs. Irvin Gelstweit, W. Main St., Mount Joy, says: "Doan's Kidney Pills have been used in our family as far back as I can remember. My back used to pain and ache so that I had to have it rubbed. My kidneys were too frequent in action and broke my rest at night. I used Doan's Kidney Pills and I can say that without a doubt, this medicine is the best that I know of. It gave me permanent results and I haven't had occasion to use it in a long time."

Elizabethtown College Notes (Too late for last week) On Friday, April 21 an Arbor Day Program was rendered by the Seniors, in Music Hall, at 3 P. M. On Friday evening, a public session of the Homerian Literary Society was held in Music Hall at 8 o'clock.

Prof. H. K. Ober delivered his lecture on "Child Rights" to a large and appreciated audience at St. George's Church near Masonville, in Manor township.

The College acknowledges with much gratitude the gift, consisting of 500 Asparagus roots, from Rev. George Weaver of near Manheim, Pa. The same have been planted in the truck patch under the direction of the Agriculture Department.

Real Estate Bought-Sold-Exchanged

No. 15 12 ACRE truck farm of 12 TRUCK FARM acre of 12 land ever farmed that I am offering worth the price. This farm adjoins Columbia boro, is splendidly located, has a southern exposure, fine 2 1/2 story frame house and sun-dome, good bank barn and tobacco shed combined, an abundance of fruit, one of the finest springs to be found. Land in excellent condition and ideal place for trucking, being close to Columbia and not far from Lancaster. Half the farm yielded \$800 worth of tobacco each year for the past three seasons. I can prove a 12 per cent investment or better. Call quick if interested.

No. 2 Four fine Building Lots BUILDING on North Barbara St., MOUNT JOY, 60x200 feet, one a corner lot, excellent location, fine residential surroundings, fronting on a good street, light, gas and water privileges; natural drainage, away from buildings, no more desirable location in the town on which to build. The price is very reasonable.

No. 4 A beautiful 3 1/2 story TOWN frame house in Mount PROPERTY Joy, along trolley line, corner lot 58x168 feet, house was completely remodeled 3 years ago and is in fine condition, large front porch and balcony, large front lawn, etc. papered throughout, frame stable with room for 2 horses, wash shed, lot of fruit, sewer, good drainage, very desirable location, rollers stop at door. Price reasonable for a home like this.

No. 6 A 16-room frame apartment house, tin roof, HOUSE papered throughout, water, gas, etc., on a corner lot 60x180 feet, near Union National Bank, Main St., Mount Joy, property is being repaid one year ago, beautiful lawn, fruit, good big cellar. This is a capital investment as it is now occupied by three families. Will bear close investigation. Immediate possession. Price \$11,000.00.

No. 8 I have two fine building BUILDING lots, each 40x117 feet, lots fronting on the north side of Dettler Avenue, a 40 ft. front and extending to a 14-ft. alley - rear, drainage toward rear, a fine location for building and a good swing investment for farmer at low price they are offered.

No. 9 A lot of ground 90x155 A GREAT lot, fronting on Market BARGAIN street, Mount Joy, corner lot, with alley on side and rear, has a 2 1/2 story frame double house, 9 rooms on each side with hot and cold water, bath, ranges, gas, etc., dry cellar, property in good repair, each side rents for \$12, large frame stable 26x30 on rear of lot which rents for \$24, suitable for 3 horses and wagons or would make a fine garage, an abundance of fruit, all concrete walks and pavement, property is located in the best residential section in the town. This property could be arranged as to accommodate four small families. One side has inside and stairways and was one time occupied by 2 families. This property is being sold at a low price for cash. The owner does not need the money and if sold for industrial purposes, entire amount may remain at a low rate of interest.

No. 10 I have a tract of land FACTORY fronting on the P. R. R. SITE siding in Mt. Joy 107 feet, 147 feet deep at one side and 120 feet deep at the other, 145 feet front on the P. R. R. siding, extending almost to center of the town, gas, water and electric privileges very close, land has good drainage, would make a capital location for any kind of an industry, will sell for any purpose but would much prefer an industry, price will astonish you for this. The owner does not need the money and if sold for industrial purposes, entire amount may remain at a low rate of interest.

No. 11 Situated in Mount Joy 114 ACRE township, 2 miles north of Elizabethtown, a good 11-acre farm, of sand land, a 3-story brick 10-room house with 3-room frame summer house attached; bank barn 40x70 ft., corn barn, hog cellar, wash house, spring only built few years ago; spring house, wash house, etc. All buildings very good. Barn was roofed and weather-boarded just a few years ago. Running spring water from house to barn. Several other springs on farm. Land a good producer of tobacco, corn, wheat, hay, etc. An abundance of all kinds of fruit, especially pears and apples. 14 acres of this land is wooded and wood is close to school, mill, Hershey trolley line, 3 creameries, markets, etc. Owner wishes to retire. Price is very interesting.

No. 13 Building lot BUILDING lot fronting 34 feet on New LOT street, Mount Joy, and extending in depth of that width 180 feet. Hydrant water on premises; lot is developed, having fine shade trees, good drainage and located in a very good residential section. Trolley cars stop within 100 yards. Will be sold very reasonable.

No. 14 An 8 1/2 acre farm AN 8 1/2 acre farm, exceptionally good ACRE FARM limestone land, situated along the pike leading from Middletown to Hummelstown, just midway between and only 2 1/2 miles to either town, large modern stone mansion and summer house arranged for two families, has two baths and other conveniences, good well of water and 2 cisterns, one with a filter, large barn built entirely new 6 years ago, a hog pens, chicken house, bake house, wood house and other outbuildings. Land is divided into 6 fields. A lot of locust growth ready to cut; exceptional apple orchard and an abundance of other fruit; lot is in a very high state of cultivation. Owner has resided on farm for 32 years and will retire, hence this offer. If \$120 an acre sounds interesting, call and I will show you the farm.

No. 16 Here is one of the FINE HOME finest and most modern in FLORIN, on homes in the village of Florin. A lot fronting 40 feet on the east side of Main street in Florin, East Donegal township, extending in depth 225 feet to a public alley. 2 1/2 story modern frame house, with all conveniences such as hot and cold water, gas, electric light, hydrant water, etc. Big front porch, side porch and balcony and a back porch, frame stable 20x25 ft., carriage house 8x12 ft., garage 12x20 ft., garage, stable, pavement and all walks are concrete. All the buildings have slate roofs, and there is a fine lawn, garden, fruit, etc.; a 125 bbl. cistern. All the buildings were only erected within the past six years and are in excellent shape. There isn't a finer home in Florin. Will be sold right.

No. 18 Here is a tract of A FINE land containing 40 TRUCK FARM acres, situated along the state road west of Mt. Joy and only 200 yards from the boro line, 2 1/2 story frame house with slate roof, 8 rooms, built only 4 years ago, in most excellent shape, porch, balcony and of modern build, new frame stable 22x28 feet, chicken house, etc., have connection with Florin reservoir, fine young peach orchard in bearing condition, all kinds of fruit, large strawberry patch, etc. Land in good cultivation and no more desirable truck farm around here than this. Trolley line passes rear of land. Will sell as a whole or consider selling Easton store property and residence in Mt. Joy. Lot fronts on Marietta street 57 feet and on Delta street 100 feet. House has five rooms, hall and bath upstairs; 5 rooms, hall and store room downstairs, 2 cemented cellars, hot air heating plant, property in first-class shape as it was only remodeled recently, house has gas and electric lights, spacious side porch and no better location for business or residence in the town. Price is right.

No. 21 Lot of ground fronting BRICK HOUSE ing 40 ft. on Market street, in Florin, in Mt. Joy township, and extending in depth 200 ft. to an alley. 2 1/2 story brick house, with 7 rooms, brick summer house attached, all under slate roof; two good cisterns, hog sty, an abundance of fruit and property is in excellent repair. Here's a property worth the money. It's yours for only \$17,000.00.

No. 23 Here's a lot fronting 64 MANSION ft. on the south side of HOUSE West Donegal St., Mt. Joy, and extending in depth 170 feet with a 2 1/2 story frame mansion dwelling containing 8 rooms, large stationary range, fine heating system, gas, entire interior modern in every respect and neatly papered, complete bath room outfit, war and cold cellars, one has cement floor, fine concrete walks and pavement, front and side porches, chicken house and an abundance of all kinds of fruit. This property must be inspected to be appreciated. There isn't a more beautiful location in the town. Only 100 yards from trolley. House was built of all first-class material. Listen to the price \$3,000.00.

No. 27 Lot of ground on West COACH Main St., Mt. Joy, the WORKS Wm. H. Schutte's coach works, lot fronts 100 feet on Main St. and extends 150 feet deep to the P. R. R. siding, extending along said siding 100 feet. 2-story frame coach works 40x58 ft. with slate roof, blacksmith shop attached; buildings only built 8 years ago and of the best material, other half of it is trucked; will sell entire coach works with equipment very low as owner wishes to retire, there isn't a finer location in town for a garage than this building; would suit without alterations. Also ideal place for an industry as it has siding privileges. Get busy if this interests you.

No. 28 I have a nice lot BUILDING LOTS of building lots, IN FLORIN, seven of them all of which would make desirable locations for homes. Half of them front on the Harrisburg and Lancaster turnpike and are situated just west of the residence of C. Shatz. Others front on Orange and Square streets. I can sell you one, two or an entire square if you wish and at the right price too. No finer building sites in Florin than these. The entire plot is within a few hundred yards of the new chocolate factory. The lots fronting on Square street are close to railroad siding and would make an excellent manufacturing site. At the price I am offering these lots will make very good investments.

No. 29 Situated in the Boro TRACT OF OF Mt. Joy and containing four lots of a total of 1 1/2 acres. Enclosed by a good fence and land is a large tract of cultivation. Tract fronts on Fairview street and could be used for building site, factory, farming, etc. The investment will yield a good rate of interest. If farmed, it will be pleased to show you the tract.

No. 30 A STORE NO. 30 I have a valuable DWELLING & store property and WAREHOUSE dwelling combined, an up-to-date business stand enjoying a good patronage, in a live community; house and store are a frame building 34x58 ft. with steam heat, bath, hot water, large tank cistern, everything about the buildings is in good repair and practically new. A brick warehouse 26x30 ft. with railroad siding. Located at Lancaster junction. Will sell cheap and contents, dwelling, warehouse, etc. at a very low figure to a good customer. Very good reason for selling. The price will make you sit up and take notice. If interested come at once.

No. 31 Here are two fine BUILDING LOTS building lots fronting IN FLORIN, ing 80 ft. on a Main street in the business section of Florin, and extending in depth 200 feet to an alley. Also an alley along east side. These are fine lots and are very desirable for building purposes. Will sell for \$400 or you can have both for only \$750.

No. 32 A lot of ground IN MT. JOY, West side of Delta St., Mount Joy, and extending in depth 155 ft. to an alley. This is the Baker property. Improvements are a 2 1/2 story frame double house with a one story frame summer house attached, each side a hog pen, chicken house, wood shed and other outbuildings. One side has bath room complete, also gas and other conveniences. This property is one of the best located in the town. The trolley passes the door and the P. R. R. depot is within half a block. The income from one side will pay the interest on the investment. This would enable a man to live in other side by merely paying gas and insurance, which would make his net about \$3 a month. Doesn't that sound interesting? Come and look the property over.

No. 33 A lot of ground IN MT. JOY, West side of Delta St., Mount Joy, and extending in depth 155 ft. to an alley. This is the Baker property. Improvements are a 2 1/2 story frame double house with a one story frame summer house attached, each side a hog pen, chicken house, wood shed and other outbuildings. One side has bath room complete, also gas and other conveniences. This property is one of the best located in the town. The trolley passes the door and the P. R. R. depot is within half a block. The income from one side will pay the interest on the investment. This would enable a man to live in other side by merely paying gas and insurance, which would make his net about \$3 a month. Doesn't that sound interesting? Come and look the property over.

No. 35 Here's a fine building BUILDING lot fronting 50 ft. on a LOT the north side of West Donegal street, Mount Joy, and extending in depth of that width 6 ft. to a 14-ft. alley. This is a very desirable location in the best residential section of the town and near which there are some of the finest and most expensive mansions and bungalows in the town. Price only \$4,000.00.

No. 36 I have three fine building BUILDING lots, each 40x125 feet, in Mt. Joy, Pennsylvania, high, located in the residential section of the town, very desirable for building, in a good neighborhood. Lots have excellent drainage and price on them will astonish you. If you want a good investment, even if you don't want to build, here you are.

No. 37 Here is a 2 1/2 story A BRICK brick dwelling located DWELLING on the corner of Marietta and Delta streets, the Wm. D. Easton store property and residence in Mt. Joy. Lot fronts on Marietta street 57 feet and on Delta street 100 feet. House has five rooms, hall and bath upstairs; 5 rooms, hall and store room downstairs, 2 cemented cellars, hot air heating plant, property in first-class shape as it was only remodeled recently, house has gas and electric lights, spacious side porch and no better location for business or residence in the town. Price is right.

No. 38 A lot of ground COACH WORKS situated on the AND DWELLING north side of Mt. Joy street, Mount Joy borough, the Geo. W. Shickley dwelling, coach works, blacksmith shop, Mt. Joy and extends 150 ft. to North Alley. On said street there is a 2 1/2 story frame house with 11 rooms, papered throughout, has gas, big cellar, etc. On rear of lot is a 2 1/2 story frame coach works and blacksmith shop 32x35 ft. This is an old stand and enjoys a good patronage. There is an abundance of all kinds of fruit on the premises. Present owner wishes to retire only reason for selling. Here is a good business proposition and will bear investigation. Possession April 1st.

No. 39 Here is a 12-acre TRUCK FARM of a mile of Mt. Joy and along a pike; every inch of the land is farmed and in a high state of cultivation. Improvements are a 2 1/2 story frame house and summer house under slate roof, frame barn and tobacco shed, good well of water, cistern, crackerjack home and a close Mt. Joy markets. Here is a good investment and will be worth the money.

No. 40 A tract of 5 acres TRUCK FARM Donegal, near Pleasant Hill, the George T. Ulrick farm, 2 1/2-story frame 8-room house with basement, summer house, frame stable, hog pen, chicken house, smoke house, etc. Fine water, exceptionally large lot of fruit, good land and very desirable for trucking. Close to Mount Joy and Elizabethtown market houses. Doesn't this sound interesting? Price \$2,000.00.

No. 41 A very beautiful man- MANSION sion dwelling in the AT FLORIN village of Florin, not a frame home in the community, in the Donegal township and vacated by E. S. Moore, has 8 rooms, electric light, hot water heating system, bath, good drainage, property was just rebuilt a few years ago, very desirable for trucking around, large barn and garage, big garden, plenty of fruit, etc. I will either sell or rent this place. Can offer some one a bargain for a quick sale. Will let you have it at about \$2,000 less than it originally cost the owner.

No. 42 An 85 acre farm in West 85 ACRE Donegal township, 1/2 farm FARM land, balance pasture and timberland, three good springs and running water, pasture enough for 25 head of cattle; lot of chestnut timber ready to cut for rails, posts and telegraph poles, 2 1/2 story frame house with new shingle roof; tract adjoins Masonic Homes land on two sides; would make an excellent fruit and poultry farm. About 500 cords of wood ready to cut. A great bargain as owners want to be relieved of bother.

No. 43 I have a crackerjack HO- HOTEL stand in Mount Joy STAND Boro, owner is desirous of selling on account of ill health. Property is in good shape, and located in the business district of the town. Corner property and ample shedding and stable room in rear. Interior of hotel was only rebuilt and newly equipped. Stand is an old one and enjoys a good bar and transient trade. Will be sold worth the money to a quick buyer. Will be close investigation. If interested let me hear from you.

Jno. E. Schroll MOUNT JOY, PA.