

MOUNT JOY MARKETS

These Prices Prevail in This Place on Market Today

- Butter, per lb. .32c
Eggs, per doz. .29c
Cup Cheese, 2 cups for .18c
Ball Cheese, 3 balls for .18c
Onions, per bunch .15c
Cabbage, per head .10 to 15c
New Potatoes, per half pk. 10 to 15c
Apples, per half pk. .20c
Head Lettuce .2 for 5c
Potato Chips, per bag .5c
Horse radish, per glass .5c
Dressed Chickens each .45c to .50c
Striplin, per lb. .14c
Rib Roast, per lb. .14 to .15c
Boiling Meat, per lb. .14 to .15c
Ham, per lb. .15c
Frankforts, per lb. .15c
Beef Liver, per lb. .15c
Calf Liver, per lb. .15c
Pies, each 5 and 10c
Cakes, per doz. .15c
Sweet Corn, per doz. .15c

- Eggs, per doz. .29c
Brandt & Stehman Pay:
Wheat, per bu. .30c
Corn, per bu. .22c
Oats, per bu. .35c
Brandt & Stehman Sell:
Bran, per hundred .14c
Mixed feed, per hundred .15c
Middlings, per hundred .15c
Gluten, per hundred .15c
Cotton Seed Meal, 41 per cent. .17c
Linseed Meal, per hundred .18c
Beet Pulp, per hundred .18c
Larro feed, per hundred .18c
Mingo feed, per hundred .18c
Onion Seed, per hundred .18c
Calf Meal, per hundred .18c
Timothy Hay, per hundred .18c
Straw, per hundred .18c

NORTHWEST RAPHO
Hal! Hal! Jack Frost made his appearance a few mornings last week.
Mr. Jno. W. Geib bought 12 steers from Ginchig & Bro. of Lawn, last week.
Mr. Wm. Greiner filled his new silo last week.
Jersey Frank, a professional knight of the road called thru here over the Sabbath.
Mr. and Mrs. Frank Lazer of Myerstown, Lebanon county visited in the home of John S. Shenk on Sunday.

Mr. Jno. W. Geib and family visited in the Allen R. Gibble home Sunday.
Mr. Jno. W. Geib made a business spin to Elizabethtown, Saturday afternoon and upon his return home received a phone call stating that Mrs. F. S. Shenk's horse took colic and had to remain in town until morning and the women folks were then conveyed home by the Studebaker.
Children's Meeting at Chiques on Sunday afternoon was well attended.
Mr. C. G. Hollinger and family Sundayed in the home of Henry Hummer near Union Square.
Mr. and Mrs. Frank Shenk and family visited the former's brother, Clayton and family on the Ridge Road.
Church services at Risser's were well attended last Sunday morning.
One more enrollment in the Chiques School, Clayton Shearer teacher.
He Likes This Community
Mr. T. F. Smith, a retired lumberman from Williamsport, and wife spent Friday in this place the guest of real estate agent J. E. Schroll. Mr. Smith is interested in several fine farms in this neighborhood. At present he owns several thousand acres of farm and timberland in Idaho.

CLARENCE SCHOCK
MOUNT JOY, PA.
WE ASK PATRONAGE SERVICE WE GIVE
LUMBER-COAL

REAL ESTATE

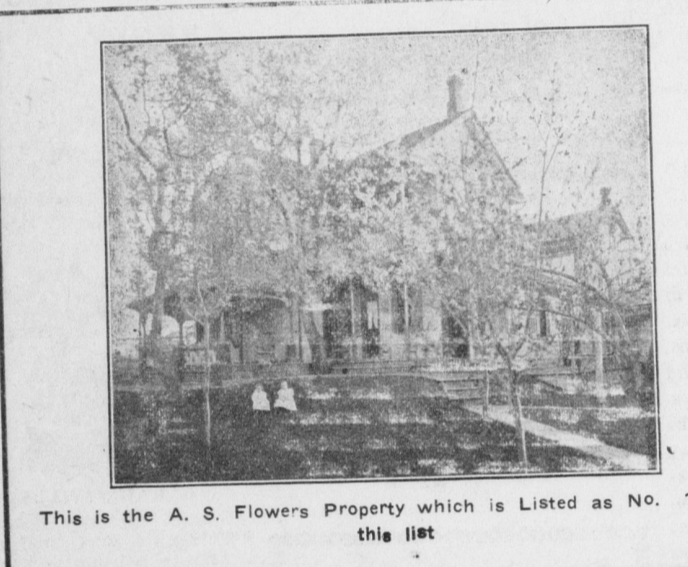

This is the A. S. Flowers Property which is Listed as No. 19 in this list

BOUGHT SOLD EXCHANGED

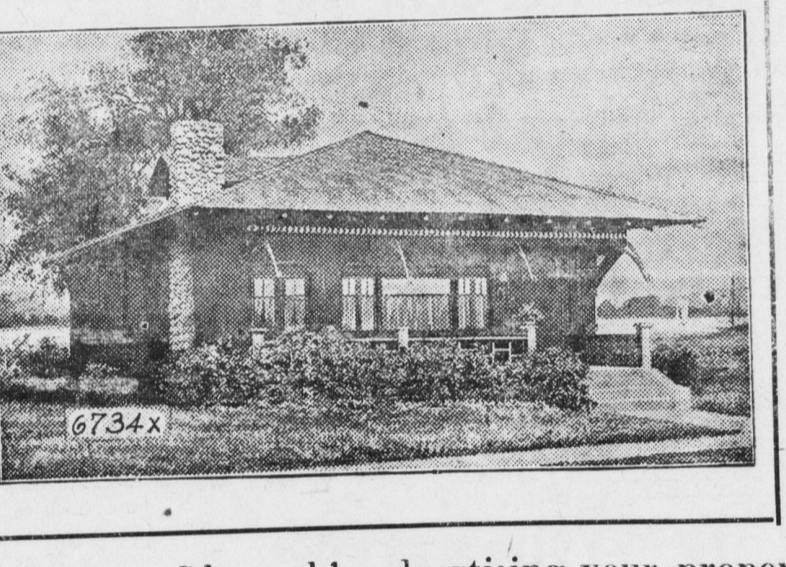

6734x

The undersigned has opened a Real Estate Broker's office and is prepared to handle all kind of real estate. Thoroughly advertising your property gets you the high dollar for it every time. If you want to buy or sell, see me All real estate is listed and advertised absolutely FREE. If you have anything in this line, call me on either phone; I'll do the rest

NO. 1 Situated along the Scraper pike on Route 1 from Elizabethtown, a good farm of 59 acres, forty-five acres are farm land, balance woodland; 2 1/2 story brick house with winter kitchen and a 1 1/2 story frame summer house; good bank barn, hog sty, wood shed, etc. Excellent orchard, an abundance of fruit, good fences. Price \$4,500.00
NO. 3 Four fine Building Lots BUILDING on North Barbara Street, Mount Joy, 50x200 feet, one a corner lot, excellent location, fine residential surroundings, fronting on a good street, light, gas and water privileges; natural drainage, away from buildings; no more desirable location in the town on which to build. The price is very reasonable.
NO. 4 A beautiful 2 1/2 story frame house in Mount Joy, along trolley line, corner lot 53x168 feet, house was completely remodeled 3 years ago and is in fine condition, large front porch and balcony, 9 rooms, bath, gas, etc., papered throughout, frame stable with room for 2 horses, wagon shed, lot of fruit, sewer, good drainage, very desirable location, trolleys stop at door. Price reasonable for a home like this.
NO. 5 A 16-room frame apartment house, tin roof, papered throughout, water, gas, etc., on a corner lot 50x180 feet, near Union National Bank, Main St., Mount Joy, property in good repair, painted one year ago, very beautiful lawn, fruit, good big 2-story cellar. This is a capital investment as it is now occupied by three families. Will bear close investigation. Immediate possession. Price will astonish you.
NO. 6 I have two fine building lots, each 40x197 feet, fronting on the north side of Detwiler Avenue, a 40 ft. street and extending to a 14-ft. alley in the rear, drainage toward rear, fine location for building and a good paying investment for farming at the low price they are offered.
NO. 8 A lot 40x200 on Main Street, Mount Joy, Mt. Joy, double street, corner lot, public alley on side and rear, 2 1/2 story frame double house, with summer

house, 6 rooms on one side, 5 on the other, now occupied by two families and rents for \$12, two cisterns, one at each end of lot, house in good repair, paint good, dry cellar, pleasant location in business section, frame stable, hog pen, an abundance of fruit, very convenient to new chocolate factory now in course of erection, a good paying investment for some one.
NO. 9 A lot of ground 90x155 GARGAIN street, Mount Joy, corner lot with alley on side and rear, has a 2 1/2 story frame double house, 3 rooms on each side with hot and cold water, bath, ranges, gas, etc., dry cellar, property in good repair, each side rents for \$11, large frame stable 26x30 on rear of lot which rents for \$20, suitable for a fine garage, an abundance of fruit, all concrete walks and pavement, property is located in the finest residential section in the town; will sell for \$1,000. I can easily prove a 10 percent investment at the price I offer. Come look it over.
NO. 10 I have a tract of land 147 feet deep at one side and 130 feet deep at other, located in almost the center of the town, gas, water, and electric privileges very close, land has good drainage, would make a capital location for any kind of industry, will sell for any purpose but would much prefer an industry. The owner does not need the money and if sold for industrial purposes, entire amount may remain at a low rate of interest.
NO. 11 Situated in Mount Joy township, 2 miles north of Elizabethtown, a good FARM of 50 acres, 20 acres of sand land; 2 1/2 story brick 10-room house with 3 room frame summer house attached; bank barn 40x70 ft., corn barn, hog pen, tobacco shed 36x50 all under cellar with stripping room, only built few years ago; spring house, wash house, etc. All buildings very good. Barn was roofed and weatherboarded just a few years ago. Running spring water from house to barn. Several other springs on farm. Land a good producer of tobacco, corn, wheat, hay, etc. An abundance of all kinds of fruit, especially pears and apples. 14 acres land ever farmed that I am offering worth the price. This farm adjoins Columbia boro, is splendidly located, has a southern exposure, fine 2 1/2 story frame house and summer house, good bank barn and tobacco shed combined, an abundance of fruit, one of the finest springs to be found. Land in excellent condition and an ideal place for trucking, being close to Columbia and not too far from Lancaster. Half the farm yielded \$800 worth of tobacco each year for the past three seasons. I can prove a 12 per cent. investment or better. Call quick if interested.
NO. 12 Lot of ground fronting 200 feet on IN FLORIN two Main streets in Mt. Joy township, bounded on other two sides by public alleys, tract is exactly half a square and contains one acre; with 2-story frame 7-room house, frame barn 20x20 ft., hog pen, chicken house, 2 coal sheds, etc. Good well in the yard; also cistern; all concrete walks and porch, big front porch, all buildings in excellent repair, dry cellar, fine fences, an abundance of fruit; a fine home for any one; convenient to schools, churches, etc. Could easily be converted into building lots if desired. Price will astonish you.
NO. 13 A fine building lot BUILDING fronting 54 feet on New Lot street, Mount Joy, and extending in depth of that width 180 feet. Hydrant water on premises; lot is developed, having fine shade trees, some fruit, etc. Pleasantly located, good drainage and located in a very good residential section. Trolley cars stop within 100 yards. Will be sold very reasonable.
NO. 14 AN 85 acre farm of exceptionally good limestone land, situated along the pike leading from Middletown to Hummelstown, just midway between and only 2 1/2 miles to either town, large modern arrangement and summer house arrangement for two families, has two baths and other conveniences, good well and water and 2 cisterns, one with filter, large barn built entirely new 6 years ago, 2 hog pens, chicken house, bake house, wood house and other outbuildings. Land is divided into 6 fields. A lot of locust growth ready to cut; exceptional apple orchard and an abundance of other fruit; land is in a very high state of cultivation. Owner has sided on farm past 32 years and will retire, hence this offer. If \$150 an acre sounds interesting, call and I will show you the farm.
NO. 15 I have a dandy 12 ACRE truck farm of 15 acres of the best

land ever farmed that I am offering worth the price. This farm adjoins Columbia boro, is splendidly located, has a southern exposure, fine 2 1/2 story frame house and summer house, good bank barn and tobacco shed combined, an abundance of fruit, one of the finest springs to be found. Land in excellent condition and an ideal place for trucking, being close to Columbia and not too far from Lancaster. Half the farm yielded \$800 worth of tobacco each year for the past three seasons. I can prove a 12 per cent. investment or better. Call quick if interested.
NO. 16 Here is one of the finest and most modern homes in the village of Florin. A lot fronting 49 feet on the east side of Main street in Florin, East Donegal township, extending in depth 225 feet to a public alley. 2 1/2 story modern frame house, with all conveniences such as hot and cold water, bath, electric light, hydrant water, etc. Big front porch, side porch and balcony and a back porch, frame stable 20x26 ft., carriage house 8x12 ft., garage 12x20 ft.; garage, stable, pavement and all walks are concrete. All the buildings have slate roofs, and there is a fine lawn, garden, fruit, etc.; a 12 1/2 bbl. cistern. All the buildings were only erected within the past six years and are in most excellent shape. There isn't a finer home in Florin. Will be sold right.
NO. 17 A high-grade Lebanon Co. FARM containing 83 acres, more or less. The buildings consist of a colonial two and one-half story brick farm house, in the center of the town of Campbeltown, fronting along the Horse shoe Turnpike. A large bank barn and necessary outbuildings are in close proximity. The soil is limestone and ironstone and is adapted to the cultivation of tobacco, potatoes, wheat and corn. A fine stream of running water on the premises. Out of this tract has been carved a plan for a "new" Campbelltown. A ten thousand dollar school house, at an angle of sixty feet wide street, has recently been completed. Building lots are in demand and command good prices. If the purchaser desires to farm, here is an opportunity to make money. This farm is located within three and one-half miles of Hershey and in the famous "milk belt." High tension power about this sale. Only \$1900.00

NO. 18 Here is a tract of land containing 5 A FINE TRUCK FARM acres, situated along the state road west of Mt. Joy and only 200 yards from the boro limit. 2 1/2 story frame house with slate roof, 3 rooms, built new 4 years ago, in most excellent shape, porch, balcony and of modern build, new frame stable 22x28 feet, chicken house, etc., have connection with Florin reservoir, fine young peach orchard in bearing condition, all kinds of fruit, large strawberry patch, etc. Land in good cultivation and no more desirable truck farm around here than this. Trolley line passes rear of land. Will sell as a whole or may consider selling land separate. Man can make good interest on investment by trucking. Price right.
NO. 19 Here is one of the finest properties I have DWELLING listed. It is the A. S. Flowers property and is situated in the borough of Mount Joy, fronting 80 feet on the north side of Marietta street and extending to the south side of Donegal Street, with a south side of a 6 inch on the 2-story frame dwelling 24x48 feet, containing eight rooms, bay window, reception hall, bath room, laundry, food cellar, cold storage, steam heat, gas and water. The plot contains about 9000 square feet planted with the choicest fruit. This is an ideal mansion dwelling in the residential section of the town, along trolley line. Price is made for a quick sale and will astonish you.
NO. 20 Lot of ground fronting HOME IN 40 ft. on Main street, FLORIN Florin, Mt. Joy township and extending in depth 200 ft. to an alley. Corner property and a very desirable location. 2 1/2 story frame house, slate roof, six rooms, 1-story frame summer house with slate roof, good cistern, house papered through; good frame stable; all buildings and fences in excellent repair. Price is only cheap thing about this sale. Only \$1900.00
NO. 21 Lot of ground fronting 40 ft. on Market street, in Florin, Mt. Joy township, and extending in depth 200 ft. to an alley, 2 1/2 story brick house with 7 rooms; brick summer house attached, all under slate roof; two good cisterns, hog sty, an abundance of fruit and property is in excellent repair. Here's a property worth the money. It's yours for only \$1600.00
NO. 22 A lot of ground fronting 40 feet on CHEAP HOME Market street, Florin, Mt. Joy township, with a 1 1/2 story frame house containing 4 rooms, coat shed and outbuildings. Here is a property that will make a good cheap home for some one. Will sell Nos. 21 and 22 as a whole for only \$2000 or will sell No. 22 for \$500.00
NO. 23 Here's a lot fronting 64 feet on the south side of West Donegal St., Mt. Joy, and extending in depth 170 feet with a 2 1/2 story frame mansion dwelling containing 8 rooms, large stationary range, fine heating system, gas, entire interior modern in every respect and neatly papered, complete bath room outfit, warm and cold cellars, one has cement floor, fine concrete walks and pavement, front and side porches, chicken house and an abundance of all kinds of fruit. This property must be inspected to be appreciated. There isn't a more beautiful location in the town. Only 100 yards from trolley. House was built of all first-class material. Listen to the price \$3,000.00
NO. 24 I have a building lot BUILDING fronting 60 ft. on the south side of West Donegal St., Mt. Joy, in the residential section, several \$5000 an upward mansions as neighbors, lot is 170 feet deep and nicely graded, a fine concrete pavement laid along its front. Will sell almost any number of feet one desires. Take what you want at \$15 a foot or if entire lot is desired will make a slight concession. This lot adjoins No. 23.
NO. 25 About 19 acres. One mile west of Lancaster, on the Columbia pike, opposite you.

JNO. E. SCHROLL, REAL ESTATE BROKER
East Main Street Bell and Independent Phones Mount Joy, Penna.