



Backing Up the Purchaser

If we didn't have an eye to the future, and if we didn't care what you or anybody else was going to think of us, we could sell engines and other machines for much less money, but we could not put IHC quality into them. The kinks would start coming in right away, and soon there would be no market for IHC engines.

IHC engines stand for everything that is opposed to such a policy. The IHC way is to build always for the respect and good will of the American farmer, and to that end it has been successfully working for many years. The dealer who sells you an IHC engine expects on its merits to do business with you again. The purchaser of an

IHC Oil and Gas Engine

buys security and safety with it. He banks on the many years of square dealing and the reputation back of all IHC machines. He knows it is the best engine bargain because it gives him efficient service in all kinds of farm work—pumping, sawing wood, spraying, running repair shop, grindstone, cream separator, etc. He knows that IHC responsibility for it lasts as long as the engine is in service on his farm.

IHC oil and gas engines operate on gas, gasoline, naphtha, kerosene, distillate, and alcohol. Sizes range from 1 to 50-horse power. They are built vertical, horizontal, portable, stationary, skidded, air-cooled and water-cooled. IHC oil tractor range in size from 6-12 to 30-60-horse power, for plowing, threshing, etc.

Look over an IHC engine at the local dealer's. Learn from him what it will do for you, or write for catalogues to

International Harvester Company of America
(Incorporated)
Harrisburg Pa.

:: Garden Theatre ::

E. L. YACKLAY, Mgr :: MT. JOY, PA.



WEDNESDAY, SEPT. 24

A Rip-Roaring Comedy
Scream
Keystone

"His Crooked Career"

THURSDAY, SEPT. 25

Big 2 Reel Kay Bee Feature
"The Seal of Silence"

FRIDAY, SEPT. 26

Laugh From Start to
Finish
"Golomy Anne Takes a Trip"
Prizes Given Away

SATURDAY, SEPT. 27

A Feature American 2 Reels
"QUICK SANDS"

Do Not Fail To SEE The
1914 BUICKS

AT THE LANCASTER
COUNTY FAIR

Lancaster Automobile Co.
Garage Never Closed
230-238 West King St.
LANCASTER, PA.

The largest and only strictly fire proof garage and repair shop in Lancaster City or county

THE GRAIN HOUSE OF THE EAST
ESTABLISHED 1897

WILLIAM L. BEAR & CO.
(Members Chicago Board of Trade)
BROKERS

PENNSYLVANIA BUILDING, Chest nut and 15th Sts., PHILADELPHIA

STOCKS—BONDS—INVESTMENTS
30 SECONDS 2 MINUTES

To Chicago Board of Trade. To any Grain Market in America

Lancaster Branch 220-226 Woolworth Bldg.

A FINE notice of your sale is inserted here for any length of time, provided we print your sale bills. This is excellent advertising because it is read by so many people and a notice such as the following will surely bring the buyers:

Tuesday, Sept. 30—At the Washington House stock yards, Maytown, 25 head of Durham cows, 25 head heifers, steers, bulls, heifers, and 30 head of shoats by J. L. Ebersole.

Saturday, Oct. 4—On the premises in Mt. Joy, wagons, harness, full set carpenter tools, some household goods and a large frame building by Mrs. Samuel C. Fissel, Zeller, auct.

Saturday, Oct. 4—At Gantz's stock yards, Mt. Joy, a carload of good big rugged and all purpose horses and colts by D. B. Kleffer & Co. Zeller, auct. See advertisement.

Saturday, Oct. 4—On the premises in Florin, two lots of ground in Florin, East Donegal township, with frame house and outbuildings. Also all the personal property consisting of a lot of household goods by Mary D. Bossler, admx. of Israel S. Bossler, Vogle, auct.

Tuesday, Oct. 7—On the premises, several lots of ground with a fine frame dwelling, large frame stable, tobacco shed and outbuilding, corner of South Barbara and East Donegal streets, Mt. Joy by Mr. Lewis Seeman, Zeller, auct.

Friday, Oct. 3—At the trolley waiting room at 7:30 p. m., a lot of ground on New Haven street, Mt. Joy, with a 2 1/2 story brick dwelling, frame stable and outbuildings by Mr. H. E. Ebersole, Zeller, auct.

Wednesday, Oct. 8—On the premises in Mt. Joy township, 1/2 mile east of Milton Grove, a tract of sand land with improvements now tenanted by Abram Shelly by E. F. Baker, trustee, Zeller, auct.

Friday, Oct. 10—At Gantz's stock yards, Mount Joy, large lot of cows, bulls, steers and a lot of fine shoats by A. W. Mumma, Frank, auct.

Saturday, Oct. 18—On the premises in Mt. Joy, at 2 o'clock, 2 lots of ground, with a fine frame double house on South Market street, Mt. Joy, the A. H. Coolidge properties, by Mr. B. E. Hiestand, real estate agent, Frank, auct.

Wanted, For Sale, For Rent

Wanted—A good farmer to farm about 1000 acres south of Philadelphia having 3000 fruit trees in fine condition, to farm for certain rent or on shares. Apply to Freq Eckhart, 1620 N. 8th street Philadelphia. 2t.

For Sale—One good surrey and a good runabout. For particulars call at this office. 1t.

For Sale—A home on E. Main st., Florin. Apply to Mrs. Katie B. Gingrich, Florin, Pa. 2t.

For Sale—A fine property in Florin. Apply to Mr. H. S. Stoll, Florin, Pa. 1t.

For Sale—Three lots fronting on Poplar St., Mt. Joy, each 45 ft. by 113 ft. For particulars address A. B. Root, Elizabethtown, Pa. 1t.

Wanted—Woman for cooking and general house work. Good wages and steady place for the right person. Address Lock Box 15, Mt. Joy. 1t.

Wanted—A farmer for one of the best farms in Lancaster County, located near Marietta, containing ninety acres. Applicant must have good stock, competent help, and understand the farming of tobacco perfectly. Give reference. Apply at office of B. F. Hiestand & Sons, Marietta, Pa. sep 24tf.

Tax Payers Notice

Don't forget your School tax. 5 per cent. on school and county taxes will be added after Oct. 1st 1913. I will receive taxes daily at my office, directly opposite Garber's Drug Store. T. M. BRENNEMAN, Col.

TRUCK FARM FOR SALE

A good truck farm, 10 acres more or less; all kinds of fruit, good location, fine buildings, good well at house and also running water; 3 miles northeast of Mt. Joy. For particulars call on or address Isaac B. Breneman, R. D. No. 2, Mount Joy, Pa. 10-2t.

FOR SALE

A 6-ft. and two 4-ft. counters show cases, one 3-ft. with top, has 2 glass shelves. A 4-ft., 6-ft. and one 8-ft. floor case almost new will sell cheap. A 20 quart Ice Cream Freezer with copper can, hand or power, used one season.

Also A Columbia Laundry Machine Co. washer, 24 shirt capacity, just rebuilt. Will sell either of above at one-half their cost.

H. E. KLUGH, Mount Joy, Pa. 17-6t.

Beagle Dogs For Sale

A litter of six thoroughbred beagle pups three months old. Are marked to perfection and must be right or no sale. They are ready to go to work this fall. For particulars apply at this office. 1t.

Auto for Sale Cheap

Owner will sell 5 passenger 30 H. P. car for less than half of original cost. Car in first class order and run less than 1800 miles. Fully equipped with top, wind-shield, speedometer, prestolite tank and 10-inch upholstery. Good reasons for selling. For particulars call at this office or address P. O. box 70, Elizabethtown, Pa. 1t.

Persons Happenings

(Continued from page 1)
country to spend some time with her daughter, Mrs. C. R. Charles.

The general superintendent of Hoggson Bros., the firm erecting the new bank, was here yesterday.

Mr. J. Harry Roland and Miss May C. Killian of Philadelphia spent yesterday in town with friends.

Mr. Ed Ream has returned from a business trip to Maryland and is now in the western part of this state and Ohio buying colts for his next big sale.

Mr. and Mrs. Harry W. Garber and two sons spent Thursday evening at Manheim, making the trip by auto.

Miss Emily Mowery of East Petersburg spent Saturday and Sunday in town as the guest of Miss Mary Dyer.

Mr. and Mrs. John Keener, daughter Anna and Miss Vivian Chandler visited Mr. Keener's sister on Sunday.

Miss Amanda E. Longenecker of Elizabethtown, is the guest of her brother Mr. J. E. Longenecker west of town.

Mrs. Margaret Bopp and granddaughter Miss Mary Dieroff returned home Saturday from a visit to relatives at Philadelphia.

Mrs. Frederick A. Wood of Milton, Pa., arrived here Friday evening to spend some time here with the family of Dr. J. J. Newpher.

Mrs. Jno. Ebersole of Elizabethtown and Mrs. Thomas Clark of Harrisburg, are spending several days here with the family of Lewis Seeman.

Mr. Abram Hiestand and son Abram of Canada, are spending some time through this section with friends. The former is a brother of our townsmen Mr. M. B. Hiestand.

Rev. Noah H. Engle and son-in-law Mr. George Minnich returned to their homes at Abilene, Kansas, last week after sojourning among friends and acquaintances here the past five weeks.

Walter Leraw attended the convention of the Junior Mechanics at Lebanon Wednesday and Thursday. Mr. Leraw was the delegate from General Cameron Council of this place.

Mr. Clarence Eshleman, son of A. W. Eshleman of this place, left on Monday for Goshen College at Goshen, Ind., where he has enrolled as a student. Miss Emma Nissley of Landisville left the same day for the same institution.

Messrs. Adam Elbert, Jacob Dane and Harry Elbert of Philadelphia, and Leo Elbert of Lancaster, the former two uncles and the latter brothers, came here by auto on Monday to call on Mr. Adam Elbert of this place.

Mr. Geo. Seeman of Hammond, Ill., and his daughter Mrs. J. W. Funston of Lovington, Ill., are here on a visit to friends. They formerly resided east of town and this is the former's first visit east in twenty-one years and the latter's first visit in forty-one years.

Guy L. Barr, son of Rev. and Mrs. N. A. Barr of the Trinity U. E. church, left for Philadelphia Monday morning where he entered upon a four years' course of instruction at the Philadelphia College and Infirmary of Osteopathy. Mr. Barr is a graduate of the Steelton High School, class of 1913.

FARM NOTES

During the past summer, farmers have noticed a general premature dying of potato vines in sections north of Lititz, south of Lancaster, and in the vicinity of Paradise and Gap. In most cases the injury was attributed to blight. The writer noted that sprayed and unsprayed fields were similarly affected. Close examination showed that the trouble was not caused by blight but by the potato stalk borer instead.

The larva or worm of this insect feeds upon the interior of the stalk and thus cuts off the food supply. As a result the stalk dies rapidly of starvation. The larval and pupal stages are spent almost entirely within the stalk so that arsenical spraying has little or no effect. The adult moth hatches out and issues from the burrow either late in September or early October.

As a control measure, potato stalks should be burned as soon as the tubers are lifted or shortly thereafter. It is also well to destroy the stalks of eggplant, horse weed, cocklebur, and tomato because the same worm often harbors in these plants. Late fall plowing especially where rag weeds thrive is a very effective destructive measure.

As the economic value of silage is becoming recognized more generally, the number of silos in the county are gradually increasing. It is especially gratifying to know that not only the dairyman but the steer feeder as well is accepting the silo into his good graces.

The high prices of corn and bran coupled with the increasing importations of South American cattle make the margin of profit for the steer feeder narrower. This makes the call for the silo all the more emphatic. Feeding accounts from several of our cattle feeders last season show beyond a doubt that their cheapest cattle gains were made with cottonseed meal and silage although their total gains were not quite equal

to the higher priced corn, bran, hay, straw short and red clover. This economy in feeding practice was especially true of young steers with some quality. Older and heavier steers required the addition of some corn during the winter part of the feeding period to round them out.

One Lancaster County farmer fattened a lot of steers last year on alfalfa hay and silage exclusive of any grain feeds. While the total gains were not striking, the feeder remarked that it was the cheapest beef that he ever produced.

Among the new men who have put up silos this summer, the question of the proper time to put up silage corn is of some concern. Corn cut too green will always produce acid silage. A product of this kind is very desirable for the dairyman and still less so for the feeder. It will keep your steers too laxative so that good gains cannot be expected. Probably a good slogan to adopt this year is, "Tobacco first, silage later."

Incidentally, this might lend some solution later to the current objection to the silo, in that it interferes with the tobacco harvest. Frost will not injure silage materially. The last week in September or the first week in October is ordinarily a good time to put up the corn. Of course, this will vary with the man's particular conditions, time of planting etc. One precaution on the other extreme is not to have the stalk and fodder so dry that it will "fire fang." This can be remedied, however by the addition of a generous amount of water as the silo is being filled.

What variety of wheat to plant must be determined largely by the farmer himself from his experience with varieties grown under his own conditions. In his observation, such composite factors as yield, stooling properties, weight and milling quality of grain, character of straw, and disease resistance should all be considered.

For such as have paid little attention to varieties the following may be of interest:
New York—Bearded wheat; yields well; straw long and stiff; quite rust resistant; does especially well on sandy soils.

Fulcaster—Probably best bearded yielder; inclined to lodge on moist or well fertilized land; stools well; large plump, white grain.

Rudy—Rather good yielder; not inclined to lodge; stools fairly well; grain white and medium sized.

Longberry Red—Fair yielder; straw not very stiff; will generally lodge after well fertilizer tobacco or potatoes; medium sized grain, rather hard. Good for poor soil.

Among the smooth wheats in the County are the following:

Harvest King—Probably the heaviest yielder; straw long; will lodge occasionally; grain hard, red and small.

Klondyke—Good yielder; straw rather short and stiff, grain white, not very hard and large.

Four Rowed Fultz—Fair yielder;

to the higher priced corn, bran, hay, straw short and red clover. This economy in feeding practice was especially true of young steers with some quality. Older and heavier steers required the addition of some corn during the winter part of the feeding period to round them out.

One Lancaster County farmer fattened a lot of steers last year on alfalfa hay and silage exclusive of any grain feeds. While the total gains were not striking, the feeder remarked that it was the cheapest beef that he ever produced.

Among the new men who have put up silos this summer, the question of the proper time to put up silage corn is of some concern. Corn cut too green will always produce acid silage. A product of this kind is very desirable for the dairyman and still less so for the feeder. It will keep your steers too laxative so that good gains cannot be expected. Probably a good slogan to adopt this year is, "Tobacco first, silage later."

Incidentally, this might lend some solution later to the current objection to the silo, in that it interferes with the tobacco harvest. Frost will not injure silage materially. The last week in September or the first week in October is ordinarily a good time to put up the corn. Of course, this will vary with the man's particular conditions, time of planting etc. One precaution on the other extreme is not to have the stalk and fodder so dry that it will "fire fang." This can be remedied, however by the addition of a generous amount of water as the silo is being filled.

What variety of wheat to plant must be determined largely by the farmer himself from his experience with varieties grown under his own conditions. In his observation, such composite factors as yield, stooling properties, weight and milling quality of grain, character of straw, and disease resistance should all be considered.

For such as have paid little attention to varieties the following may be of interest:
New York—Bearded wheat; yields well; straw long and stiff; quite rust resistant; does especially well on sandy soils.

Fulcaster—Probably best bearded yielder; inclined to lodge on moist or well fertilized land; stools well; large plump, white grain.

Rudy—Rather good yielder; not inclined to lodge; stools fairly well; grain white and medium sized.

Longberry Red—Fair yielder; straw not very stiff; will generally lodge after well fertilizer tobacco or potatoes; medium sized grain, rather hard. Good for poor soil.

Among the smooth wheats in the County are the following:

Harvest King—Probably the heaviest yielder; straw long; will lodge occasionally; grain hard, red and small.

Klondyke—Good yielder; straw rather short and stiff, grain white, not very hard and large.

Four Rowed Fultz—Fair yielder;

time of planting, the preparation, the

Two especially striking instances of the production of the 100 per cent. and the 50 per cent. variety were noted in the same field where the time of planting, the preparation, the

to the higher priced corn, bran, hay, straw short and red clover. This economy in feeding practice was especially true of young steers with some quality. Older and heavier steers required the addition of some corn during the winter part of the feeding period to round them out.

One Lancaster County farmer fattened a lot of steers last year on alfalfa hay and silage exclusive of any grain feeds. While the total gains were not striking, the feeder remarked that it was the cheapest beef that he ever produced.

Among the new men who have put up silos this summer, the question of the proper time to put up silage corn is of some concern. Corn cut too green will always produce acid silage. A product of this kind is very desirable for the dairyman and still less so for the feeder. It will keep your steers too laxative so that good gains cannot be expected. Probably a good slogan to adopt this year is, "Tobacco first, silage later."

Incidentally, this might lend some solution later to the current objection to the silo, in that it interferes with the tobacco harvest. Frost will not injure silage materially. The last week in September or the first week in October is ordinarily a good time to put up the corn. Of course, this will vary with the man's particular conditions, time of planting etc. One precaution on the other extreme is not to have the stalk and fodder so dry that it will "fire fang." This can be remedied, however by the addition of a generous amount of water as the silo is being filled.

What variety of wheat to plant must be determined largely by the farmer himself from his experience with varieties grown under his own conditions. In his observation, such composite factors as yield, stooling properties, weight and milling quality of grain, character of straw, and disease resistance should all be considered.

For such as have paid little attention to varieties the following may be of interest:
New York—Bearded wheat; yields well; straw long and stiff; quite rust resistant; does especially well on sandy soils.

Fulcaster—Probably best bearded yielder; inclined to lodge on moist or well fertilized land; stools well; large plump, white grain.

Rudy—Rather good yielder; not inclined to lodge; stools fairly well; grain white and medium sized.

Longberry Red—Fair yielder; straw not very stiff; will generally lodge after well fertilizer tobacco or potatoes; medium sized grain, rather hard. Good for poor soil.

Among the smooth wheats in the County are the following:

Harvest King—Probably the heaviest yielder; straw long; will lodge occasionally; grain hard, red and small.

Klondyke—Good yielder; straw rather short and stiff, grain white, not very hard and large.

Four Rowed Fultz—Fair yielder;

time of planting, the preparation, the

Two especially striking instances of the production of the 100 per cent. and the 50 per cent. variety were noted in the same field where the time of planting, the preparation, the

Large Apples

Mr. Abram Sload, of Maytown, brought to his son Paul at Rheems, a basket of summer rambo apples of very large size. Most of them measured 13 inches in circumference and weighed 14 ounces each. They were grown in his lot at Maytown.

Purchased Registered Cattle

Amos Foltz, of East Petersburg, has returned from the State Fair at Columbus, O., in charge of ten registered Holstein cows purchased there by H. C. Reinhold, of East Petersburg.

If You Want All The Latest News Subscribe For The "BULLETIN"

The Twentieth Anniversary of the HAYNES Car

OWNERS of Haynes cars feel pride in the fact that this year witnesses the twentieth anniversary of the Haynes car. Haynes purchasers find a *certainty of service* in that same fact.

Mr. Haynes, in 1893, built what has long been officially acknowledged America's first automobile. In the twenty years that have elapsed he and the splendid, skilled, sincere organization which has grown up around him have built *thousands* of automobiles which, by as many purchasers, have been acclaimed *splendid* cars.

The three Haynes models for 1913 have all the qualities of efficient design, honest materials and careful workmanship that have made Haynes cars famous for service, and they have every up-to-the-minute feature that's worth while.

- Model 24, four cylinders, 5 passenger, \$1785.
- Model 22, four cylinders, 7 body styles, \$2250 to \$3500.
- Model 23, Haynes "Six," 5 passenger touring body, \$2500.

Regular equipment complete. All models electrically lighted and started by the Leece-Neville separate unit system. Left side drive, center control.

Haynes Six, 130-inch wheel base, completely equipped, including electric starter and lighting system, \$2,500. Wire wheels \$100.

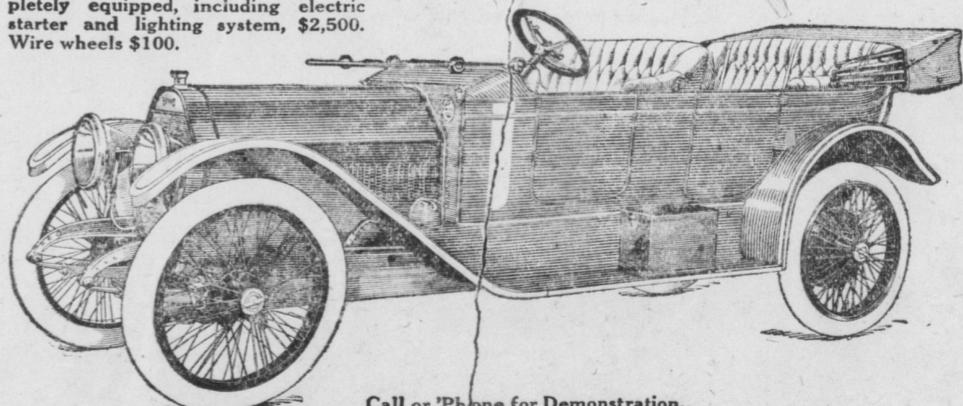

Call or Phone for Demonstration.

LANDIS BROS. Rheems, Pa.

HAYNES AUTOMOBILE COMPANY, KOKOMO, INDIANA