THE MOUNT JOY BULLETIN

VOL. XI. NO. 36 MOUNT JOY, PENNA., WEDNESDAY, JAN. 29, 1913 $1.00 A

CIRCULATION ALWAYS COUNTS—OUR ADS BRING RESULTS—THAT'S WHY MERCHANTS USE THIS ADVERTISING MEDIU

Will Draw Tomorrow

Old Mennonites Nominate Ten Men For Minister

THE CHURCH WAS CROWDED ON SUNDAY AFTERNOON

There Will Quite Likely Be A Large Number of People in Attendance at the Drawing Which Takes Place Thursday Forenoon at Nine O'clock

The spacious new church of the Old Mennonites on West Donegal street was crowded to its utmost capacity Sunday afternoon when nominations were made for a minister.

These well known men were placed in nomination: Mr. Abram B. Lutz and his son Henry Lutz; Mr. Peter Kraybill and his son Lehman Kraybill, Samuel Garber Amos Nissly, Israel Mumma, Amos F. Eby, Eli Reist and Elmer Strickler.

The selection of a minister from this list of nominees will take place in the church tomorrow (Thursday) morning at nine o'clock and is conducted in this manner.

A committee is appointed. They take as many bibles as there are applicants, a slip of paper is placed in one of them. The bibles are placed on a table after which the nominees each select a bible. The person in whose bible the slip appears is the minister.

There will quite likely be a very large attendance at this drawing as such occasions always create an unusual amount of interest.

A RARE TREAT

Harrisburg Concert Company in Recital Tomorrow Night

There is no more popular form of entertainment than male quartet music and on the appearance of the Harrisburg Concert Co. tomorrow evening, the people of Mt. Joy and vicinity will be given an opportunity of hearing it at its best.

Critics without exception have said that this program is the greatest of its kind they have ever heard. This program comprising numbers ranging from the works of the best modern and ancient composers, to songs from the late musical comedies as well as the clever arrangements of popular songs and instrumental numbers, is the result of practically two years work by this organization and form a program so well balanced from start to finish, that it can be appreciated and enjoyed by anyone who enjoys music.

Mr. Charles Cassel, the well known vocalist of this place, is a member of this company and surely needs no introduction here.

The program follows:

Weimar Folk Song—Liszt, Quartette; Gavotte in E—Dreyschock, Stacatto Caprice—Vogrich, Mr. Albright; Rosary—Nevin, Ciribiribin, Pestalozza, Quartette; Lost Proscribed (Martha)—Flotow, Mr. Lefevre, Mr. Sutton; Vagabondia—Bullard; Caro Mio Ben—Girodani, Two Grenadiers—Schumann, Mr. Sutton; Wanderer's Night Song—Brewer, To Me Thou Art A Flower—Protheroe, Quartette; Dream of Love, No. 3—Liszt, La Campanella—Paginini Liszt, Mr. Albright; Battle Eve—Bonheur, Mr. Martin, Mr. Cassel; Waltz Song—Weinwurm, Quartette.

P. R. R. News

New seats are being installed at the passenger depot.

Conductor of Dillerville Local, Johnny Baldwin, has a new coat.

George Hoffman will ship five car loads of tobacco from here tomorrow.

Bought a Truck

Mr. H. S. Newcomer, one of our extensive hardware merchants, has placed his order for a one-ton International auto truck with the Commercial Automobile Company of Ephrata.

A Family Reunion

The family of John Panebecker gave a dinner on Sunday in honor of Mr. Panebecker's 51st birthday. All the children but two were at home.

Both Are Broke

The Outlet Clothing Co. and Jacob Weinberg, both gents clothiers at Lancaster, are ban[illegible]

THE ANNUAL BANQUET

Union National Directors Organized on Monday

At the regular meeting of the directors of the Union National bank on Thursday the following officers and directors were elected: President, H. C. Schock; vice president, J. E. Longenecker; cashier, Emeritus, I. S. Longenecker; cashier, H. N. Nissly; tellers, Simon F. Snyder and S. Nissly Gingrich. Directors, H. C. Schock, J. E. Longenecker, Eli. G. Reist, John G. Snyder, T. M. Breneman, Eli F. Grosh, C. L. Nissly, S. B. Nissly, S. N. Mumma, Rohrer Stoner, J. W. Eshleman, J. B. Keller and I. D. Stehman. After the business meeting the annual banquet was held at the Exchange hotel, where all the officers were present, as well as the following other persons: H. S. Newcomer, M. N. Brubaker, E. M. Trexler and Mr. Goldsmith, representing Kitzmiller Bros. of Shippenburg.

Plowed in January

A very rare occurrence for this community took place on the farm of Mr. Henry Fry, near Milton Grove last Monday, Jan. 20, when he busied himself plowing the entire day. Some of our oldest citizens say they cannot remember any time when the frost was out of the ground to such an extent.

Mr. Samuel Shearer, a farmer living two miles north of here, says he remembers when he was a boy, there was one winter so mild that farmers plowed every month of the entire year. Of course that was about seventy years ago.

Glad to See Him About

We were more than pleased to see Master Ward Backenstoe, young son of Mr. J. M. Backenstoe, walk about town Monday afternoon, his only assistance being crutches. After being confined to bed for about two years and undergoing an operation recently, it is gratifying to learn that he is now regaining his strength.

A Good Sale

Ideal Spring weather brought a good crowd of buyers to the horse and apple sale of Ed Ream and C. S. Frank in this place on Saturday. A large lot of fine apples were sold at fair prices. Mr. Ream sold about fifteen head of the finest horses offered in this section for some time which also brought good prices. Mr. C. H. Zeller called the sale.

Miss Baer Entertains

Miss Earla Baer entertained at her home on Thursday evening in honor of Miss Blanche Zeller, of Florin, who left for New York on Monday, from which place she goes to St. Louis. A very pleasant evening was spent by a number of guests, the grand finale being a sumptuous repast.

They Were The Kind

Messrs. Harvey Garman and Benjamin Reinhold of near Green Tree, killed two hogs for Mr. Christian Garman, south of here, that were beauties. One dressed 566 and the other 568 pounds. They were both Berkshires and only fifteen months old.

Spoke at Strasburg

A series of revival services are being held at Strasburg where Mr. Z. W. Keller of this place, well known in evangelistic work, spoke on Saturday evening and Sunday afternoon.

Were Visiting Schools

The School Board of East Donegal township, accompanied by Dr. Daniel Fleisher, superintendent of the county schools, spent a few days visiting the township schools this week, twenty-one in all.

Executions Issued

Ida M. Forry has issued an execution for $900 against Harry Forry, of Elizabethtown.

Henry C. Brown has issued one for $250 against Samuel Steffy.

Why He Set It

There is a merchant in this place who went to a certain office and set his own advertisement last week. He said he wanted to be positive that it was right at least once.

A Change in Clerks

Master Phil Dieter succeeds Leo Smith as the junior clerk at Mr. H. E. Ebersole's store.

Just received another lot of the [illegible]s Calendars. Those persons not [illegible]ng received any can get them at [illegible] Garber's Drug Store.

The New Filter Plant

It Will Give Us Better Water At the Present Tax Rate

YOU SHOULD HEAR THE MATTER DISCUSSED MONDAY NIGHT

The Burgess and Borough Council Extend a Cordial Invitation to the Tax Payers to Attend the Next Meeting of Council and Discuss the Filtration Subject

The regular meeting of Mount Joy Borough Council will be held next Monday evening at 7:30 and every tax payer, citizen and voter is urgently requested to attend.

At this meeting the Burgess and Council will act as a general bureau of information at the disposal of the public. They are desirous of being interrogated in reference to anything relating or pertaining to the proposed filter plant.

Usually important subjects as these are freely discussed and in order that you may speak intelligently, the Borough Dads make the above request.

On this occasion the order from the State Board of Health, the opinion of Solicitor Hensel, relative thereto, etc., will be read, thus enabling all to see just what led to this important move.

The filter plant will cost about $15,000. Such an important subject as this should not pass unnoticed.

CHILD TAKES CARBOLIC ACID

Physician, Hurrying to the Scene, Has an Automobile Accident

The one and a half year old child of Mr. J. M. Reich, residing near Conewago, is in a serious condition, having swallowed some carbolic acid unknowingly. The mother is sick, and uses the carbolic acid diluted. The child came in the room and picked up the bottle and drank it. The throat was terribly burned and the child was unconsious for over three hours. Last evening, while the father was taking his brother, Dr. George R. Reich, of Marietta, to the scene in an automobile, the auto stopped on the crossing while a rapidly approaching freight train was coming. They jumped and the machine was hit, demolishing the rear end.

Martzall—Greider

On Thursday morning, January 23, at eleven o'clock, Miss Mildred E. Greider, daughter of Mr. and Mrs. S. S. Greider and Mr. Milton Martzall, of near Petersburg, were united in marriage by Rev. Peter R. Nissley, at his residence, at Donegal Springs. They were attended by Miss Mary E. Greider, twin sister of the bride and B. Roy Bender. After the ceremony the bridal party returned to the home of the bride's parents where an elaborate dinner was served to about forty guests. The ushers were Messrs. Alvin E. Greider, brother of the bride, and Phares Longenecker, Mr. and Mrs. Martzall left this place on the evening train for Harrisburg, Washington and Philadelphia.

Accepted Position

Mr. Paul Dieter resigned his position with Sprecher and Ganss at Lancaster, and is now acting in the capacity of traveling salesman for the Egry Register Company.

Will Quit Farming

Mr. Roy Hoffman, who tenants the farm of Burgess Clayton Hoffman, will quit farming in the spring and move to town. Mr. Daniel Brubaker will succeed him.

Change in Rectors

Rev. H. J. Geyser, who occuiped the pulpit of St. Luke's Episcopal Church since the resignation of Rev. Berghaus, has resigned and is succeeded by Rev. Gamble.

The Feather Renovator will be operated until Feb. 22nd when it will be discontinued. Please bring orders Monday or Friday. Renovating Co., 10 South Market St., Mount Joy. 2t.

Ex-Councilman Eli H. Engle, who was quite ill, is improved this morning.

A NEW BOILER

Is Now Being Placed in Position at the Water Works

Recently a movement was started in Council for the purchase of a new steam boiler for the Water Works. After procuring bids the Water Committee let the contract to the lowest bidder, the Fahrquar Boiler Company of York.

The large new boiler arrived here last Wednesday, was unloaded on Thursday and hauled to the pumping station by Mr. Monroe Sheaffer. The old one was immediately removed and replaced by the new boiler Saturday.

The masons are now busy walling it in. It is of forty-five horsepower, same as the old one. Mr. Raubaugh is superintending its erection.

The equipment at the Works now consist of a new 45-horsepower boiler, steam pump, large triplex water pump, a smaller emergency pump, a 50-horsepower gasoline engine and a large water wheel, the latter being used continuously unless the water gets too low.

With the installation of the proposed filtration plant we have a better water system and pumping station than any borough in this state and we feel safe in saying it surpasses many of the small city plants. Then, too, it must be remembered that it has been a good paying proposition for many years.

Auditors File Report

S. R. Zimmerman, B. C. Atlee and M. G. Musser, the auditors of the Elizabethtown and Marietta Electric Light Company, filed their report Saturday morning. The balance left for distribution will pay 4 per cent. on the common claims, which amount to about $18,000, and 58.9 per cent. on the bond issue of $75,000. If no exceptions are filed to the report within ten days, it will be confirmed absolutely.

In the Bankruptcy Court

On Friday in the United States District Court in Philadelphia a motion was filed to have Harry Forry, Elizabethtown, adjudged an involuntary bankrupt. The creditors are as follows: J. H. Hornafus, $550; Charles F. Adams, $10.35 and J. Philip Kirchmer, $3.74

Gathering Fruit in New Place

Columbia people in boats gathered apples on Saturday from the bosom of the Susquehanna. They were part of the contents of a car filled with apples that was wrecked on the Rockville bridge (above Harrisburg) the previous Thursday night.

May Remain Half Blind

Joseph Gross of Elizabethtown, by jabbing part of his spectacles into one of his eyes on Saturday, tore the iris and is as yet unable to use that eye.

Shoe Clearance Sale

Mr. Harry Laskewitz is having a big clearance sale of men's boys' and children's shoes in order to make room for his Spring stock. The exceedingly low prices will surprise you.

Two Big Ones

Mr. Samuel S. Holwager, a farmer south of town, killed two fine porkers yesterday. They dressed 445 and 469 pounds. Mr. Abram Nornhold was the butcher.

Temperance Lecture

Mrs. Addie Parsels of Philadelphia, delivered a temperance lecture in Mount Joy Hall last evening to a fair sized audience.

A Year Ago

Last year at this time the Susquehanna was covered with 6-inch ice. Up to date it hasn't had a bit of ice covering this winter.

Extra Specials

Do not fail to see the special offerings for Wednesday and Saturday on display in the east window of Bernhart & Co's store.

For Sale

A fifty-egg Philo brooder hatcher, $3.00; two large oil stoves, $2 each; all in good condition. M. E. & R. Hoffer, Mount Joy. 1t

It Will Be a Big One

Morris Levy, it is said will put up at Manheim a tobacco warehouse for the United Cigar Co.

There Should Be More

Milton Grove and Schoeneck both have active and interesting debating societies.

Read the Bulletin

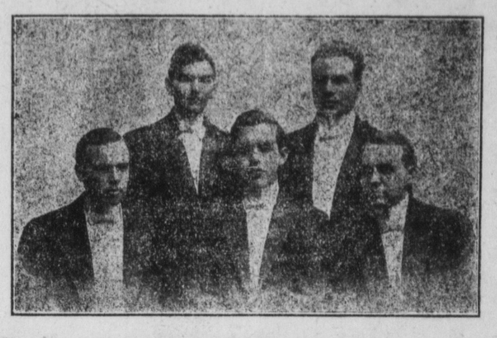

Harrisburg Concert Company Which Will Appear in Mt. Joy Hall Hall Tomorrow Night.

Reading from left to right—Thompson Martin, tenor soloist Grace M. E. church; Charles Lefevre, tenor soloist Bethlehem Church; Newell Albright, organist St. Paul's Episcopal Church; Charles Cassel, bass soloist Grace Methodist Church and George Sutton, baritone soloist Pine Street Presbyterian Church, and late of the Savage Little Boy Blue Opera Company.

Mortuary Recordings

Miss Margaret Hoffer Expired Very Sudden This Morning

THE ROAD WHICH WE ALL MUST TRAVEL SOONER OR LATER

Some Well Known People From Our Neighborhood Have Passed to the Great Beyond Since Our Last Issue Gone to Their Reward.

John Houser died at Manheim Saturday aged 71 years.

Mrs. Catharine Englehart died at Columbia Saturday aged 79 years.

Mrs. Sarah Moore, colored, died at Columbia Sunday night aged 80 years.

Uriah H. Douglas died at Washington Boro from an apoplectic stroke, aged 72 years.

Mrs. Sarah Hogendobler, widow of William H. Hogendobler, died at Columbia, aged 72 years.

Mrs. Susan Shelly, widow of Jno. K. Shelly, died at Manheim last Wednesday night, aged 84 years.

Mrs. Louisa J. Blackson of Columbia, died at Pittsburg while on a visit to friends there, aged 65 years.

David Shultz

David Shultz, a well known tobacco grower of Washington Borough, died on Sunday aged 76 years.

Mrs. Charlotte Curran

Mrs. Charlotte Curran died at her home in Marietta Sunday morning in her 88th year. She was a daughter of the late Reuben Welchans and was born at Maytown.

Mrs. Ezra Hostetter

Mrs. Susan G., wife of Ezra Hostetter, died near Landis' Mill, in Manor township, Sunday from a stroke aged 79 years. Mrs. John G. Reist of this place, is a daughter of the deceased.

Mrs. Charles Shreiner

Mrs. Susan S. Shreiner, wife of Charles Shreiner, died at her home in Rapho township, near Mount Hope, on Sunday from dropsy after an illness of two weeks. She was forty-nine years of age and was a member of the Church of the Brethren. Her husband and the following children survive: Frederick, John, Charles, Omar, Emma, Stella and Elva, all of Rapho, and William, Chester; Mae and Elsie, at home.

Mrs. Mary Hammond

Mrs. Mary Hammond, wife of Edward Hammond, died at her home, near Chickies, from pneumonia, on Thursay, after a few days' illness. She was sixty-two years old and was a native of Marietta. She was a lifelong member of the Lutheran Episcopal church at Marietta and is survived by her husband and aged mother, Mrs. Gordon. The funeral services were held Sunday morning in the Marietta Lutheran church. Burial was made in the Marietta cemetery.

Alpheus Morton

Alpheus Morton, a well known resident of Florin, died on Sunday forenoon aged 67 years, 4 months and 26 days. He had been ailing

(Continued on page 5)

WOULDN'T TAKE CHANCES

Five Hoboes in the Borough Lockup Last Night

Five very suspicious looking characters, Knights of Rest or the Road, we couldn't tell exactly which order they were members of, were loitering about town yesterday like lost sheep.

High Constable Frank Shatto was tipped off. They didn't look good to Frank and he had them all register at Hotel de Lockup last night. Their names are almost unpronouncable and if we were to put them in print, one would think we were swearing.

Later in the evening another stranger amused himself doing a marathon up and down Main street in front of Mr. Harry Laskewitz's store. This was also reported to Mr. Shatto who met the chap. The fellow could not give a very good account of himself but promised to leave with the High Constable's consent. Same was granted and he boarded the 8:15 car west.

It's Growing Backward

After making a strenuous dash for liberty, by giving away a piano, our contemporary celebrates "the most wonderful event" in its career by reducing its size to a small six column quarto, of which only half is home print, the balance being printed at Baltimore. That much tooted contest, developments show, was a bunco. "It" advertised as the largest paper in the county, and after getting a few "new ones" reduces to practically the smallest paper in the county. Last but not least, the bladder was recently offered for sale but no one would bite.

Apples Apples

I have some nice N. Y. State baldwin apples left, strictly No. 1, the best that were shipped to this town this season with size, color and flavor which I am selling reasonable from my residence north of town. Call and be convinced. Also 2 barrels of good cider winegar. Bell Phone. C. S. Frank. 1t.

Visited Our Schools

The borough schools at New Holland were closed on Wednesday, the directors having granted the the teachers the day to visit schools elsewhere to see the methods employed and the work being done in other places. The schools of this place and Elizabethtown were visited.

More Big Leaves

Mr. William Miller, [illegible] tenants the Clinton L. Eby fa[illegible] also raise big tobacco leaves. [illegible] two to this office that me[illegible] and 36 inches in length. [illegible] bacco is cured very nicely an[illegible] specially fine crop.

Brown Property Sold

The Hilda M. Brown property at Florin, was sold at public sale on Saturday evening by Auctioneer Charles H. Zeller. It was purchased by Mr. Zeller for $750.00.

A Case of Diphtheira

A case of diphtheria developed in the family of Mr. Philip Gibbons on Mount Joy street last week. His eight year old daughter Helen, is the victim.

Pansies Blooming Now

Mrs. Mary Herr, on West Main street, sent a beautiful pansy to this office Saturday. It was plucked in the yard at her home.

Employes Are Happy

The Hershey Chocolate Company at Hershey, Pa., will distribute over $80,000 to its 800 employes as bonus money.

Strangled to Dea[illegible]

Mrs. Albert Hershey, of [illegible] Place, is the Victi[illegible]

DEATH FROM STRANGU[illegible] EARLY SATURDAY MOR[illegible]

Subject to Epileptic Spells, [illegible] position is She Fell Be[illegible] Chair in a Bedroom, [illegible] Resting on a Rung, W[illegible] Was Found

Mrs. Albert Hershey met [illegible] very sudden and unexpec[illegible] at her home on Sassafras [illegible] the east end of town ear[illegible] urday morning.

Mr. Hershey arose [illegible] morning for work. He [illegible] home at 7:30 that mo[illegible] to find his wife lying u[illegible] in an unconscious con[illegible] W. M. Thome was imme[illegible] moned but he found tha[illegible] had been dead for an [illegible]

Mrs. Hershey was s[illegible] leptic spells and the [illegible] that she arose and w[illegible] the side of the bed, [illegible] and fell forward on [illegible] found her head wab[illegible] and her neck was re[illegible]

Deputy Coroner B[illegible] and his physician D[illegible] held an investigat[illegible] that death was d[illegible] tion.

Deceased was fo[illegible] leaves a son at Ma[illegible] marriage. One b[illegible] ing at Middletow[illegible] Anchor also surv[illegible]

The funeral [illegible] afternoon from [illegible] parlors of Mr. H. C. Brunner. In[illegible] ment was made in the Mt. Joy cemetery.

Personal Pointers

THE WHEREABOUTS OF OUR FRIENDS THE PAST WEEK

What Our Able Corps of Reporters Found in the Card Basket About Yourself, Your Friends and Your Acquaintances.

Mrs. A. M. Vogel of Marietta is the guest of her daughter, Mrs. J. H. Cramer.

Messrs. Wm. Brown and Albert Myers were at Harrisburg Wednesday evening.

Mrs. J. H. Cramer spent Wednesday at Enola with her brother, Mr. David Vogel.

Mrs. J. H. Cramer spent Thursday with Mr. and Mrs. David Eby, near Nissley's Mill.

Misses Olive and Ruth Shiffer of Elizabethtown spent Sunday in town with their mother.

Mr. Albert Dieroff of Lancaster, spent Sunday as the guest of his sister Mrs. Jno. Keener.

Mrs. Simon Heilig of Enola s[illegible] Sunday and Monday with daughter, Mrs. J. Harry Miller.

Miss Elsie Miller returned h[illegible] Sunday after spending three w[illegible] with her grandparents at Enola.

Mr. and Mrs. David Eby of Nissley's Mill, announce the [illegible] of a daughter on Thursday, J[illegible] 3.

Mrs. Chas. Murray and Mrs. Anna Gotschall of Lancaster, spent Sunday as the guests of Mr. and Mrs. J. W. Murray.

Mrs. Isaac Maze and grandson Harry Aston of Manheim, spent Sunday as the guest of the former's daughter, Mrs. J. E. Schroll.

Mr. Jacob Stehman, of Conway, Kansas, who left here seven years ago, is here on a visit to his father, Jacob Stehman, west of town.

Messrs. Carrol Royer and [illegible] Leedom of Stevens Tra[illegible] Lancaster, spent Satu[illegible] day in town with th[illegible]

Our old friend an[illegible] man Mr. Clayton R. [illegible] more, Md., made a [illegible] this office while her[illegible] day.

Mr. H. E. Getz [illegible] at Harrisburg wh[illegible] the annual meeti[illegible] ricultural Societ[illegible] wealth Hotel.

Our old fri[illegible]

(Conti[illegible]